

Type P3M. As type P3, but with outer layer replaced with 15mm Gyphur Soundbuck Moisture Resistant plasterboard (wet side).

Type P4. Thermal lining to existing buildings (upper floors) -
Gyphur Universal GL1 channels at 600mm centres (packed with 50mm Kooltherm K12 board - insulation notched where required) - 15mm Gyphur Soundbuck Moisture Resistant plasterboard (wet side) - 5mm Gyphur plasterboard with integrated VCL). All joints to be taped, given a smooth and seamless finish, ready for decoration. 32.5mm Gyphur plasterboard joints to be taped and pointed, given a smooth and seamless finish, ready for decoration.

Type P4M. Thermal lining to existing buildings to Wet areas (upper floors) - Gyphur Universal GL channels at 600mm centres with 32.5mm timber studs, 82.5mm Kooltherm K12 board - insulation notched where required with 12.5mm Gyphur Wallboard Moisture Resistant plasterboard (wet side) - 5mm Gyphur plasterboard with integrated VCL). All joints to be taped, given a smooth and seamless finish, ready for decoration.

Type P5 & P5M. SPV Boxing 2 no layers 15mm Soundbuck plasterboard, on 80mm Gyphur studwork generally up to eave spacings. All joints to be taped and pointed, given a smooth and seamless finish, ready for decoration. 32.5mm Kooltherm K12 board - insulation notched where required with 12.5mm Gyphur Wallboard Moisture Resistant plasterboard (wet side) - 5mm Gyphur plasterboard with integrated VCL). All joints to be taped and pointed, given a smooth and seamless finish, ready for decoration.

Type P6. Thermal lining to existing buildings to Wet areas (upper floors) - Gyphur Universal GL channels at 600mm centres with 32.5mm timber studs, 82.5mm Kooltherm K12 board - insulation notched where required with 12.5mm Gyphur Wallboard Moisture Resistant plasterboard (wet side) - 5mm Gyphur plasterboard with integrated VCL). All joints to be taped and pointed, given a smooth and seamless finish, ready for decoration.

Type No. 6: Separating Wall Gypwall Unit Duraline (Community Facility)
2 no. layer of 15mm British Gypsum Duraline (both sides). All joints to be taped and jointed, giving a smooth and seamless finish ready for decoration.

Type No. 7: Service Riser Wall (Shallow) FR60 minutes - 2 layers
Fireline, 25mm Isowool APR1200, 20mm Gypcrete corobond on Gypframe 60 studs at 600mm centres. All joints to be taped and jointed, giving a smooth and seamless finish ready for decoration.

Type No. 8: Thermal Independent Wall Lining with Drained cavity (generally to existing buildings - Basements) - Gypwall Unit at 15mm
2 no. layer of 15mm British Gypsum Duraline (both sides). Gypwallboard on 921 studs. Fully filled with unexpanded mineralwool, density 10kg/m³ between studs. All joints to be taped and jointed, giving a smooth and seamless finish ready for decoration.

Type No. 9: As type No. 8, but with Wallboard replaced with 12.5mm Gypcrete Wallboard Moisture Resistant plasterboard.

Type No. 10: Load-bearing studwork to external Wall (Roofland Franklin)
2 no. layers of 15mm British Gypsum Soundbloc on Vapour Control Wall. All joints to be taped and jointed, giving a smooth and seamless finish ready for decoration.

Type No. 11: As type No. 9, but with Soundbloc replaced with 15mm

Type P10 Separating Wall Gypsum Cured MVL (Pavilions) - 2 no. a layer of 15mm British Gypsum Soundboard or similar to each side. All joints to be taped and jointed, giving a smooth and seamless finish ready for decoration.

Type P10M As type P10, but with one side of Soundboard replaced with 15mm Gyproc Soundboard Moisture Resistant plasterboard (two side).

Type P10M2 As type P10, but with outer layers replaced with 15mm Gyproc Soundboard Moisture Resistant plasterboard (both sides)

Type P11 As type P4, but with additional membrane Newton Lath similar fixed directly to masonry wall to the height of approx 1200mm from the FFL. Slots to be incorporated to top and bottom of the lining for ventilation.

Internal Partitions:

Type P20 Internal Partition with 97mm 70mm Gyproframe C¹ studs at max. 600mm centres with 1 layer of 12.5mm British Gypsum Soundboard on both sides. All joints to be taped and jointed, giving a smooth and seamless finish, ready for decoration.

Type P20M As type P20, but with one side of SoundBoard replaced with 12.5mm Gyproc Soundboard Moisture Resistant plasterboard

Type P21. Internal Partition width 155mm; 92mm Gypham 'C' studs, at max. 600mm centres with 1 layer of 12.5mm Gypham 'C' plasterboard; SoundBloc on 18mm Plywood to both sides. All joints to be taped and jointed, giving a smooth and seamless finish, ready for decoration.

Type P21M. As type P21, but with one side of SoundBloc replaced with 12.5mm Gypham SoundBloc Moisture Resistant plasterboard ('wet' side).

Type P12M2. As type P21, but with both layers replaced with 12.5mm Gypham SoundBloc Moisture Resistant plasterboard ('wet' side).

Type P22. Timber stud braced wall. 100mm timber studs at 600mm centres with 1 layer of 18mm Plywood to each side and 1 layer of 12.5mm Gypham SoundBloc plasterboard to both sides. All joints to be taped and jointed, giving a smooth and seamless finish, ready for decoration.

Type P22M. As type P22, but with one side of SoundBloc replaced with 12.5mm Gypham SoundBloc Moisture Resistant plasterboard ('wet' side).

Type P23. Timber stud braced wall. 140mm timber studs at 600mm centres with 1 layer of 18mm Plywood to both sides and 1 layer of

Type P23M as Type P23, but with one side SoundBloc replaced with 12.5mm Gyproc SoundBloc Moisture Resistant plasterboard (‘we’f side).

Type P24M, Internal Partition with 122mm, 70mm Gyproc™ ‘c’ at all max. 600mm centres with 2 layers of 12.5mm British Gyproc SoundBloc to each side. All joints to be taped and jointed giving a smooth and seamless finish, ready for decoration.

Type P24M as Type P24, but with one side of SoundBloc replaced with 12.5mm Gyproc SoundBloc Moisture Resistant plasterboard (‘we’f side).

Type P25, Timber Stud Wall (Queen Mothers Hall) 100mm Stud Wall with 1 layer of 12.5mm British Gyproc Gyproc Wallboard. All joints to be taped and jointed, giving a smooth and seamless finish, ready for decoration.

Type P25M as Type P25, but with one side of SoundBloc replaced with 12.5mm Gyproc Wallboard Moisture Resistant (‘we’f side).

Internal Linings & Basing Types:

Type P40, Typical Basing and Falsie Wall – 70mm gyproc™ ‘c’ at all max. 600mm centres with 1 layer of 12.5mm British Gyproc Wallboard to one side. All joints to be taped and jointed, giving a

Type P40M. as Type P40 but with the layer of Plasterboard replaced by Gyprock Moisture Resistant plasterboard to 'wet' area.

Type P41. Typical Sacrificial Wall - Gypnuser Universal GL1 channel with offset of 35mm at 600mm centres (GL2 fixing brackets) with 1 layer of 12.5mm Brimble Gypsum wallboard, jointed, giving a smooth and seamless finish, ready for decoration.

Type P41M. as Type P41 but with the layer of Plasterboard replaced by Gyprock Moisture Resistant plasterboard to 'wet' area.

Type P42. Typical Sacrificial Wall (Generally for 400mm Drainage runs) - Gypnuser Universal GL1 channel with offset of 75mm at 600mm centres (GL2 fixing brackets) with 1 layer of 12.5mm Brimble Gypsum wallboard, jointed and painted, giving a smooth and seamless finish, ready for decoration.

Type P42M. as Type P42 but with the layer of Plasterboard replaced by Gyprock Moisture Resistant plasterboard to 'wet' area Type P41 Typical Sacrificial Wall (Generally for WC Drainage runs) - Gypnuser Universal GL1 channel with offset of 75mm at 600mm centres (GL2 fixing brackets) with 1 layer of 12.5mm Brimble Gypsum wallboard, jointed and painted, giving a smooth and seamless finish, ready for decoration.

Type P43M. as Type P43 but with the layer of Plasterboard replaced by Gyprock Moisture Resistant plasterboard to 'wet' area.

Type P44. Lining to cavity brick, separating walls - 1 layer of 12 British Gypsum wallboard on 10mm adhesive bands on 8mm plastic card. Bands to be applied to wall and joints to be taped and jointed giving a smooth and seamless finish, ready for decoration.

Type P44M. As type P44 but with the layer of Plasterboard replaced by Gyproc Moisture Resistant Plasterboard to wet area.

Type P45. Typical Lining to RC, blockwork columns, walls - 12.5mm Gyproc SoundBloc on bands. All joints to be taped and jointed, giving a smooth and seamless finish ready for decoration.

Type P45M. As type P45 but with outer layer replaced by 12.5mm SoundBloc MR board on bands. All joints to be taped and jointed giving a smooth and seamless finish ready for decoration.

Type P46. Plaster to Leisure Area (not to pool). Thistle HardWall British Gypsum, non-11.2mm.

Type P47. Tiling to pool Area. Microfibre fibre reinforced floor adhesive (Ardex X 77) or similar. Thickness varies depending on type of pool specialist's specification.

Type P48. Plaster Repair to existing Walls. Extend of existing plaster to be repaired to be agreed. New plaster to be applied to match existing. Plaster to be feathered with existing and made

Type P49. Line Plaster repair to existing Walls. Extent of existing damage to be assessed on site - removal to be agreed. New plaster to be applied to existing Plaster to be feathered with existing and made good.

Type P50. Variable Liner / Sacrificial Wall - Gypsoliner Upliner channel with offset of 35mm at 600mm centres (GL2 joining bars with 1 layer of 12.5mm British Gyproc wallboard. All joints to be taped and jointed, giving a smooth and seamless finish, ready for decoration.

Type P50M. As Type P50 but with the one side of Plasterboard replaced with Gyproc Moisture Resistant Plasterboard to 'wet' area.

Type P51. Fully filled with Gypsoliner Upliner (Generally 100mm thick) GL2 channel with 1 layer of 12.5mm British Gyproc wallboard, drilled cavity with insulation (mineral wool). All joints to be taped and jointed, giving a smooth and seamless finish, ready for decoration.

Type P51M. As Type P51 but with Plasterboard replaced with Gyproc Moisture Resistant Plasterboard to 'wet' area.

Type P52. Drained cavity with mesh system (generally within 100mm to 150mm) 100mm Gyproc wallboard & 15mm Plaster finish in accordance with manufacturers recommendations.

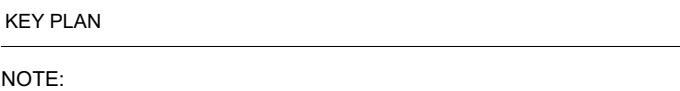

General Notes:

3. All times noted below are based on the British Gypsum range. 'Standard' and 'improved' products will be considered by the client. Any alterations to the specifications above are to be approved by the client PRIOR to order.
4. Drying/drain drawings are to be read in conjunction with all relevant AQP GA and M&E consultant drawings.
5. Moisture resistant plasterboard is to be used in all wet areas (Kitchens, Bathrooms, En-suites and Utility Cupboards). Areas requiring moisture resistant board are identified with the 'M' prefix in the client type. Tiled surfaces: MR Plasterboard to be replaced with 12.5mm Glasroc H Tilebacker board.
6. 18mm WBP plywood support pattress on proprietary service plates are to be provided in the following areas:
 - i. Kitchens (Full height)
 - ii Bathrooms (A band between 300-1800mm)
 - iii Living Rooms (1500mm wide) & 1035mm high behind wall mounted TV positions, exact locations to be agreed on site with client).
7. Additional noggings/supports etc are to be provided as necessary for radiators, kitchen units, wall mounted TV's, shower mixers & diverters, etc.
8. Deflection head details are indicated at partition heads giving min. 100mm clearance above units. Extra deep drainage channels and packing to be provided in accordance with manufacturers standard details.
9. All necessary beads etc to be provided.

General Internal Suspended Ceiling [Newbuild]:

British Gypsum Casoline MF ceiling system finished with 1 no. 12.5mm Wallboard in "dry areas" and 12.5mm moisture resistant wallboard in "wet areas". Gyframe MFB strap hangers to be fixed to u/s of concrete soffit with Gyframe M12 soffit clamps. Proprietary primary and secondary support grids to be provided at centres in accordance with manufacturers standard details. All perimeter channels etc. to be provided in accordance with manufacturers standard details. All joints to be taped and jointed, giving a smooth and seamless finish, ready for decoration.

	REVISION	DR'N	CH'KD	DATE
C1	Issued for Construction	KrC/IV	TW	17/01/2017

	REVISION	DR'N	CH'KD	DATE
C1	Issued for Construction	KrC/IV	TW	17/01/2017

A&Q
PARTNERSHIP

CLIENT
MOUNT ANVIL LTD

The Mount Anvil logo is located in the bottom right corner. It consists of a dark grey square containing the words "MOUNT ANVIL" in a bold, sans-serif font. The word "MOUNT" is yellow, "AN" is light blue, and "VIL" is white.PROJECT
KIDDERPORE AVENUE

DRAWING
Kidderpore Hall
Level LG Proposed GA Plan

SCALE 1:50, 1:55.56 @ A1 DATE
January 2017

DRAWING No.	DRAWN BY
15 230	GC
9000-DRG-03KH-LG010	REV
	C1

A & Q PARTNERSHIP (LONDON) LTD
THE LUX BUILDING, 2-4 HOXTON SQUARE, LONDON N1 6NU
Tel: 020 7613 2244 Fax: 020 7613 2642 Email: london@aqp.co.uk
ARCHITECTURE DESIGN MASTERPLANNING INTERIORS

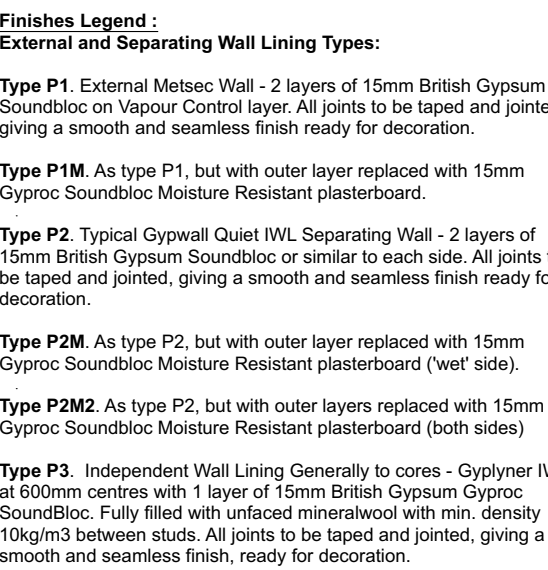

Type P3M As type P2, but with outer layer replaced with 15mm GypSonic SoundMass Resistant plasterboard (w/ fire side).

Type P4 Thermal lining to existing buildings (upper floors) - GypSonic Universal G1.1 channels at 600mm centres (packed with 50mm Kooltherm K12 board - insulation notched where required) with 15mm GypSonic SoundMass Resistant plasterboard (w/ fire side) plasterboard with integrated VCL. All joints to be taped and jointed using a smooth and seamless finish, ready for decoration. 32.5mm GypSonic SoundMass Resistant plasterboard (w/ fire side).

Type P4M Thermal lining to existing buildings to Wet areas (upper floors) - GypSonic Universal G1.1 channels at 600mm centres with 32.5mm timber studs, 82.5mm Kooltherm K12 board - insulation notched where required with 12.5mm GypSonic Wallboard Moisture Resistant plasterboard with integrated VCL, jointed, using a smooth and seamless finish, ready for decoration.

Type P5 & P5M, P5B Soving 2 no. layers 15mm SoundBloc plasterboard, on 60mm GypSonic studwork generally to spv ceilings. All joints to be taped and jointed, using a smooth and seamless finish. All ceilings to be finished with 15mm GypSonic SoundMass Resistant mineral wool. NB. 15mm SoundBlock MR to replace outer layer of boxing in Wet areas (Bathrooms, WCs, Utility Cupboards, etc). All ceilings to be fully filled with insulation when adjacent solid party walls.

Type PB6 Separating Wall Gypsum Unit WL (Community Facility)
2-layer, 15 mm of 15mm British Gypsum Duraline (both sides). All joints to be taped and jointed, giving a smooth and seamless finish ready for decoration.

Type P7 Service Riser Wall (Shawfield) F960 mixes; 2-layers
Fibreline, 25mm Isotherm APR1200, 20mm Gyproc coreboard on Gyfibre 60 panels at 600mm centres. All joints to be taped and jointed, giving a smooth and seamless finish ready for decoration.

Type PB8 Thermal Independent Wall Lining with Drained cavity (generally to existing buildings - Basements) - Gynyliner WL at 600mm centres, 2 layers, 15mm of 15mm British Gypsum Duraline on 921 studs. Fully filled with unfaced mineral wool density 10kg/m³ between studs. All joints to be taped and jointed, giving a smooth and seamless finish ready for decoration.

Type PM1 As Type PB8, but with Wallboard replaced with 12.5mm Gyproc Moisture Resistant plasterboard.

Type PB9 Load-bearing studwork to external wall (Roaming Facility)
2-layer, 15 mm of 15mm British Gypsum Soundbloc on Vapour Control layer. All joints to be taped and jointed, giving a smooth and seamless finish ready for decoration.

Type PM2 As Type PB9, but with Soundbloc replaced with 15mm

Type P10: Separating Wall Gypsum Coutil or IWL (Pavilions) - 2' wide of 15mm British Gypsum Soundbloc or similar for each side. All joints to be taped and jointed, giving a smooth and seamless finish ready for decoration.

Type P10M: As Type P10, but with one side of Soundbloc replaced with 15mm Gyproc Soundbloc Moisture Resistant plasterboard (two sides).

Type P10M2: As Type P10, but with outer layers replaced with 15mm Gyproc Soundbloc Moisture Resistant plasterboard (both sides).

Type P11: As type P4, but with additional membrane Newton Lath or similar fixed directly to masonry wall to the height of approx 1200mm from the FFL. Stiles to be incorporated to top and bottom of the lining for ventilation.

Internal Partitions:

Type P20: Internal Partition width 97mm, 70mm Gyproc C' studs at max. 600mm centres with 1 layer of 12.5mm British Gypsum Soundbloc to both sides. All joints to be taped and jointed, giving a smooth and seamless finish, ready for decoration.

Type P20M: As Type P20, but with one side of Soundbloc replaced with 12.5mm Gyproc Soundbloc Moisture Resistant plasterboard

Type P21 Internal Partition width 155mm. 92mm Gyproc® C Stud at max. 600mm centres with 1 layer of 12.5mm British Gyproc Gyproc SoundBloc Ls on 15mm Plywood to both sides. All joints to be taped and jointed, giving a smooth and seamless finish, ready for decoration.

Type P21M1 As type P21, but with one side of SoundBloc replaced with 12.5mm Gyproc SoundBloc Moisture Resistant plasterboard (wet side).

Type P21M2 As type P21, but with both layers replaced with 12.5mm Gyproc SoundBloc Moisture Resistant plasterboard (both sides).

Type P22 Timber stud braced wall, 100mm timber studs at 600mm centres with 1 layer of 15mm Plywood to each side and 1 layer of 12.5mm Gyproc SoundBloc plasterboard to both sides. All joints to be taped and jointed, giving a smooth and seamless finish, ready for decoration.

Type P22M As type P22, but with one side of SoundBloc replaced with 12.5mm Gyproc SoundBloc Moisture Resistant plasterboard (wet side).

Type P23 Timber stud braced wall, 140mm timber studs at 600mm centres with 1 layer of 12mm Plywood to both sides and 1 layer of 12.5mm Gyproc SoundBloc plasterboard to both sides. All joints to be taped and jointed, giving a smooth and seamless finish, ready for decoration.

Type P23M as type P23B, but with one side Steelback replaced with 12.5mm Gyproc Soundproof Moisture Resistant plasterboard ('wet' side).

Type P24M as type P24B, but with one side Steelback replaced with 12.5mm Gyproc Soundproof Moisture Resistant plasterboard ('wet' side).

Type P24M as type P24B, but with one side of Steelback replaced with 12.5mm Gyproc Soundproof Moisture Resistant plasterboard ('wet' side).

Type P25M as type P25, but with one side Steelback replaced with 12.5mm Gyproc Soundproof Moisture Resistant ('wet' side).

Internal Linings & Boxings Types:

Type P40, Typical Boxing and False Wall - 70mm Gyproc 'C' stud wall, min. 600mm centres with 1 layer of 12.5mm British Gyproc Wallboard to one side. All joints to be taped and jointed, giving a smooth and seamless finish ready for decoration.

TYPE P40M. As type P40 but with the layer of Plyboard replaced with Gyproc Moisture Resistant Plyboard to 'wet' area.

TYPE P40M. Typical Scaffolding Wall - Gypsolux Universal GL1 channel with offset of 35mm at 600mm centres (GL2 fixing brackets) with 1 layer of 12.5mm British Standard Gyproc wallboard. All joints to be taped and jointed, giving a smooth and seamless finish, ready for decoration.

TYPE P41M. As type P40 but with the layer of Plyboard replaced with Gyproc Moisture Resistant Plyboard to 'wet' area.

TYPE P42. Typical Scaffolding Wall (Generally for 40mm Drainage runs) - Gypsolux Universal GL1 channel with offset of 75mm at 600mm centres (GL2 fixing brackets) with 1 layer of 12.5mm British Standard Gyproc wallboard. All joints to be taped and jointed, giving a smooth and seamless finish, ready for decoration.

TYPE P42M. As type P42 but with the layer of Plyboard replaced with Gyproc Moisture Resistant Plyboard to 'wet' area TYPE P43.

TYPE P43. Typical Scaffolding Wall (Generally for WC Drainage runs) - Gypsolux Universal GL1 channel with offset of 75mm at 600mm centres (GL2 fixing brackets) with 1 layer of 12.5mm British Standard Gyproc wallboard. All joints to be taped and jointed, giving a smooth and seamless finish, ready for decoration.

TYPE P43M. As type P43 but with the layer of Plyboard replaced with Gyproc Moisture Resistant Plyboard to 'wet' area.

Type P43. Laying to cavity brick, separating walls on 1-metre grid of 12.5m British Gyproc Soundboard with 10mm adhesive bands and 8-layer panel of 12.5m Gyproc Soundboard. Gyproc Soundboard is to be tapered and joined, giving a smooth and seamless finish ready for decoration.

Type P44. As type P44 but with the layer of Plasterboard replaced with Gyproc Moisture Resistant Plasterboard to 'wet' area.

Type P45. Typical Lining to RC, blockwork columns, walls & 12.5m Gyproc Soundboard on dabs. All joints to be taped and joined, giving a smooth and seamless finish ready for decoration.

Type P45M - As type P45 but with all outer layer replaced by 12.5m Soundboard MR BS B45 bands. All joints to be taped and joined, giving a smooth and seamless finish ready for decoration.

Type P46. Plaster to Leisure Area (not pool). Thistle HardWall by British Gyproc, pool 11-12mm.

Type P47. Tiling to pool Area. Microfibre fibre reinforced grid adhesive (Arplex X 77) of similar. Thickness varies depending on the types (pool supplier's specification).

Type P48. Plaster Repair to existing Walls. Extent of existing plaster to match existing. Plaster to be feathered with existing. New plaster to match existing. Plaster to be feathered with existing and joined.

Type P49. Lame plaster on site - removing Walls. Extent of existing damage to be assessed on site - to existing walls to be agreed. New plaster to be applied to existing walls. Plaster to be feathered with existing and made good.

Type P50. Variable Liner / Sacrificial Wall - Gypcrete Universal channel with offset of 35mm at 800mm centres (G2 jointing brackets) with 1 layer of 12.5mm British Standard Gypsum wallboard. All joints to be taped and jointed, giving a smooth and seamless finish, ready for decoration.

Type P50M. As type P50 but with the one side of Plasterboard replaced with Gypcrete Moisture Resistant plasterboard to 'wet' area.

Type P51. Drained Cavity with mineral wool insulation (Generally within Basements) G1 channel with 1 layer of 12.5mm British Standard Gypsum wallboard, fully filled with insulation (mineral wool). All joints to be taped and jointed, giving a smooth and seamless finish, ready for decoration.

Type P51M. As type P51 but with Plasterboard replaced with Gypcrete Moisture Resistant plasterboard to 'wet' area.

Type P52. Drained cavity with mesh centre system (generally within Basements) G1 channel with 1 layer of 12.5mm British Standard Gypsum wallboard, fully filled with Gypcrete Moisture Resistant and 15mm Plasterboard finish to manufactures recommendations.

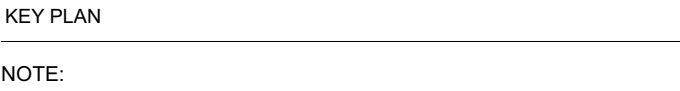

General Notes:

1. All types noted below are based on the British Gypsum range. "Similar and approved" products will be considered by the client. Any alterations to the specifications below are to be approved by the client PRIOR to order.
2. Drying drawings are to be read in conjunction with all relevant AQP GA and M&E consultant drawings.
3. Moisture resistant plasterboard is to be used in all wet areas (Kitchens, Bathrooms, En-suites and Utility Cupboards). Areas requiring moisture resistant board are identified with the 'M' prefix in the schedule. Tiled surfaces, MR Plasterboard to be replaced with 12.5mm Glasroc H Tleabeck boards.
4. 18mm Wypol plywood support battresses on proprietary service plates are to be provided in the following areas:
 - i. Kitchens (Full height)
 - ii. Bathrooms (A batten between 200mm x 800mm)
 - iii. Living Rooms (1500mm(wide) x 1035mm(high) behind wall mounted TV positions, exact locations to be agreed on site with client).
5. Additional nogging/supports etc. are to be provided as necessary for radiators, kitchen units, wall mounted TVs, shower mixers & diverters, etc.
6. Deflection head details are indicated at partition heads giving min. vertical deflection allowance of 25mm. Extra deep flange channels and padding to be provided in accordance with manufacturers standard details.
7. All necessary beads etc. to be provided.

General Internal Suspended Ceiling [Newbuild]:

British Gypsum Casoline MF ceiling system finished with 1 no. 12.5mm wallboard in 'dry areas' and 12.5mm moisture resistant wallboard in wet areas. Gyproframe MF8 strangers to be fixed to u/s of ceiling soffit with Gyproframe MF12 soffit details. Primary and secondary support grids to be provided at centres in accordance with manufacturers standard details. All perimeter channels etc. to be provided in accordance with manufacturers standard details. All joints to be taped and jointed, giving a smooth and seamless finish, ready for decoration.

	REVISION	DR'N	CH'KD	DATE
C1	Issued for Construction	KrC/IV	TW	17/01/2017



PROJECT
KIDDERPORE AVENUE

DRAWING
Kidderpore Hall
Level UG Proposed GA Plan

SCALE	1:50, 1:55.56 @ A1	DATE
		January 2017

15 230
9000-DRG-03KH-UG010

GC
REV
C1

A&Q PARTNERSHIP (LONDON) LTD
THE LUX BUILDING, 2-4 HOXTON SQUARE, LONDON N1 6 NU
Tel: 020 7613 2244 Fax: 020 7613 2642 Email: london@aqp.co.uk

ARCHITECTURE DESIGN MASTERPLANNING INTERIORS

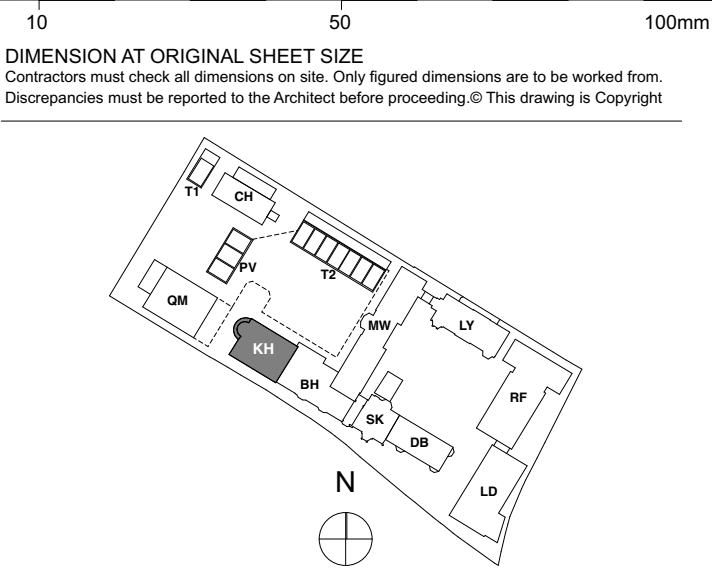
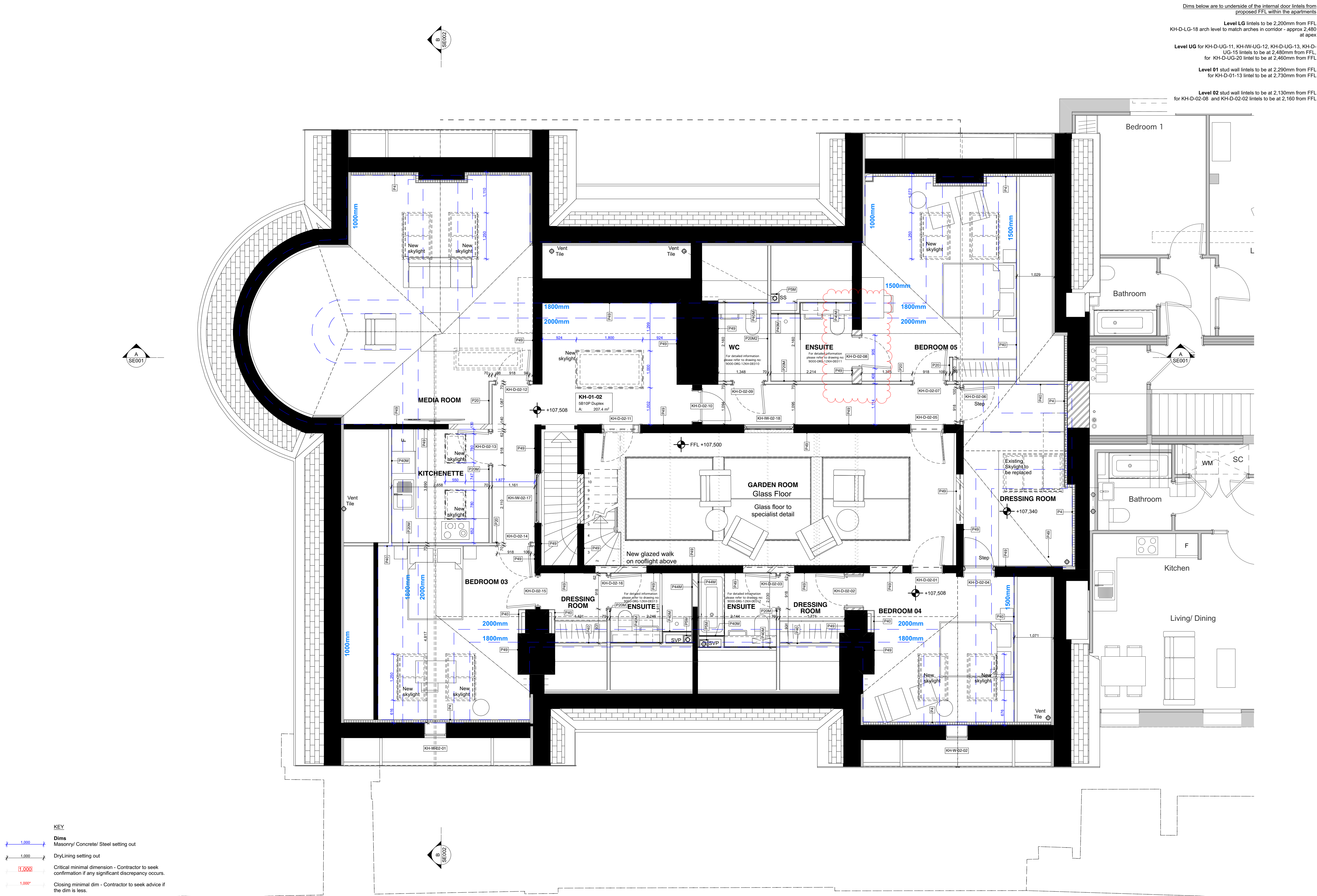

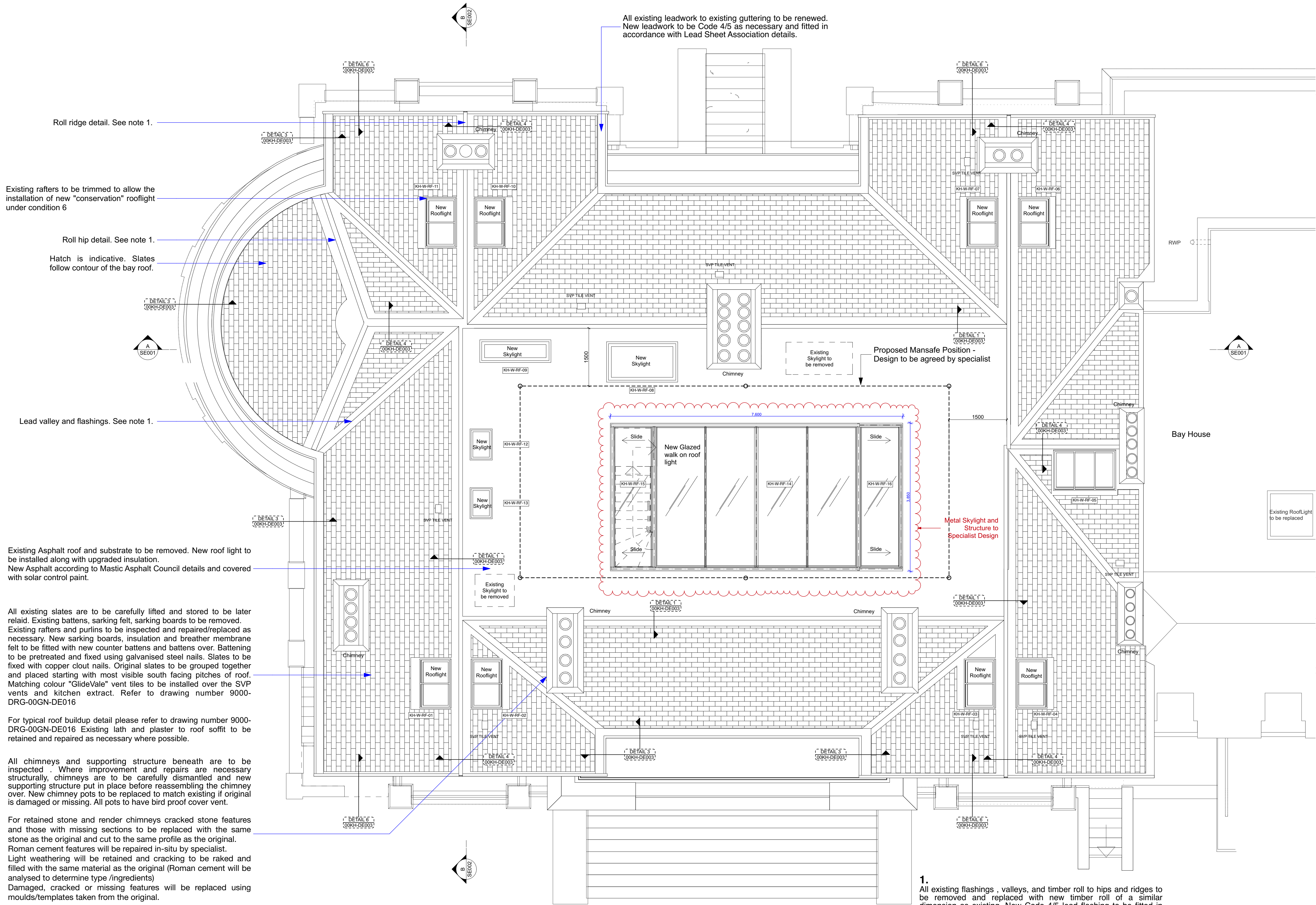

0 10 50 100mm

DIMENSION AT ORIGINAL SHEET SIZE
Contractors must check all dimensions on site. Only figured dimensions are to be worked from.
Discrepancies must be reported to the Architect before proceeding. © This drawing is Copyright

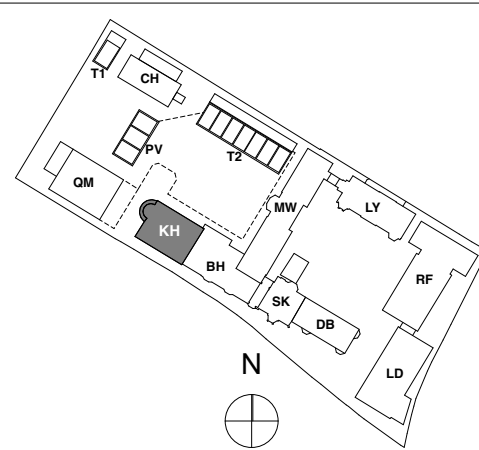

KEY PLAN

NOTE:

FOR CONSTRUCTION

REVISION	DRN	CHKD	DATE
C1 Issued for Construction	K/C/GC/ NV	TW	17/01/2017

A&Q
PARTNERSHIP

CLIENT
MOUNT ANVIL LTD

MOUNT ANVIL

PROJECT
KIDDERPORE AVENUE

DRAWING
Kidderpore Hall
Level RF Proposed GA Plan

SCALE
1:50 @ A1

DATE
January 2017

DRAWING No.
15 230
9000-DRG-03KH-RF010

DRAWN BY
GC
REV
C1

A & Q PARTNERSHIP (LONDON) LTD
THE LUX BUILDING, 2-4 HOXTON SQUARE, LONDON N1 6 NU
Tel: 020 7613 2244 Fax: 020 7613 2642 Email: london@aqp.co.uk
ARCHITECTURE DESIGN MASTERPLANNING INTERIORS

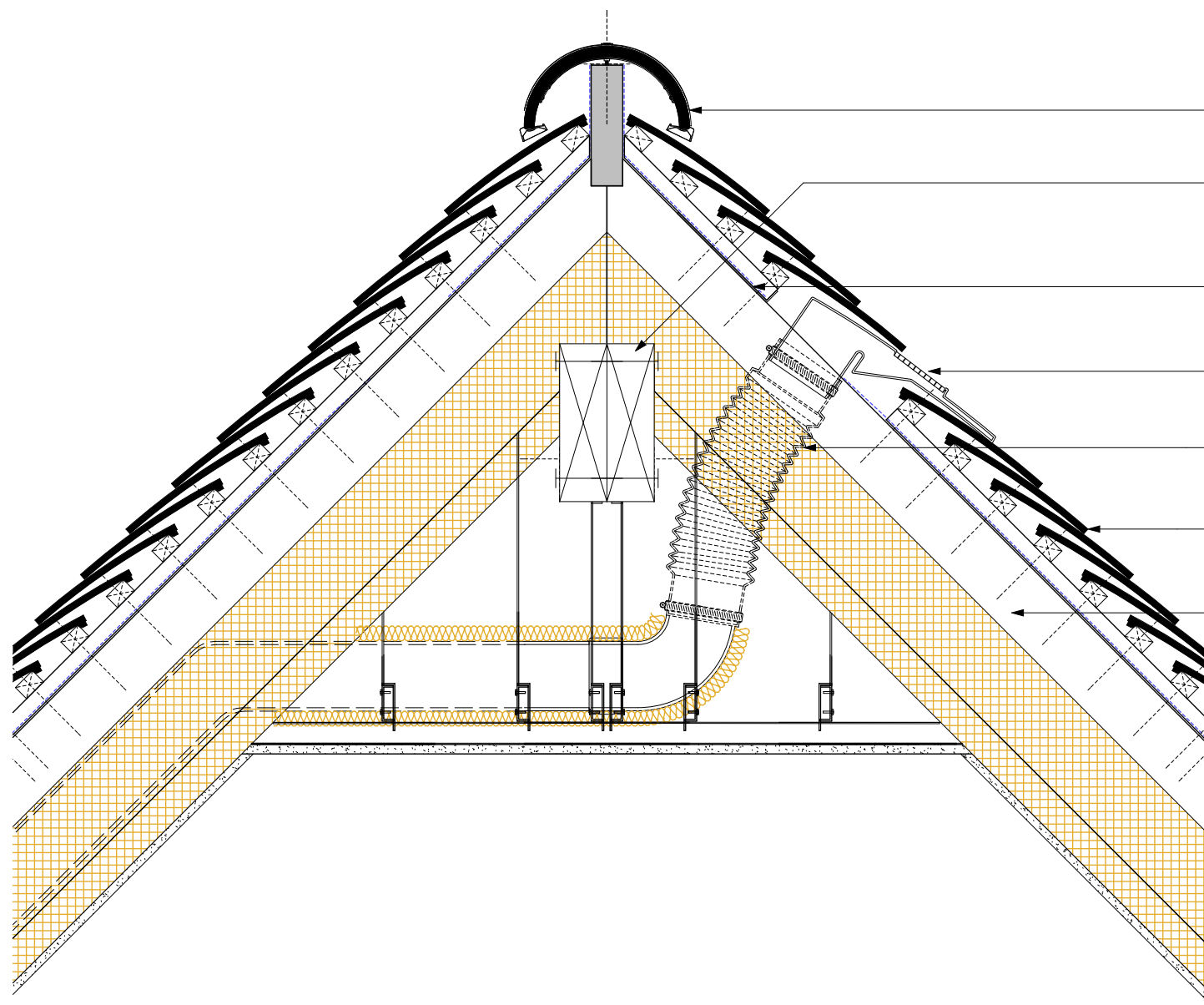

- Existing ridge to retain
Existing Roof structure to be retained
and refurbished in specific cases
(indicative).
Roof Structure to check for stability by
Structural Engineer
- uPVC soaker tray
- Universal in-line Vent Tile
by Glidevale
- Glidevale Flexi pipe to run in the
ceiling void or within rafter.
- Existing clay tile relaid or replaced to
match existing were necessary
- Typical Roof build up for
existing Building, Refer to
[9000-DWG-00GN-DE016](#)

TYPICAL EXTRACT GRILLES DETAIL

1:10

0 10 25 50mm
DIMENSION AT ORIGINAL SHEET SIZE
Contractors must check all dimensions on site. Only figured dimensions are to be worked from.
Discrepancies must be reported to the Architect before proceeding. © This drawing is Copyright

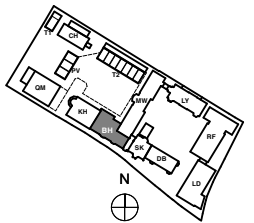

KEY PLAN

NOTE:
ALL INFORMATION SHOWN ON THIS DRAWINGS IS SUBJECT TO
DESIGN DEVELOPMENT

FOR TENDER

REVISION	DRN	CHKD	DATE
T1 First Issue Issue For Tender	GC GC	KC KC	28/07/2016 08/08/2016

A&Q
PARTNERSHIP

CLIENT
MOUNT ANVIL LTD



PROJECT
KIDDERPORE AVENUE

DRAWING
Generally Applicable
Typical Details - New Tile Vent to existing Roofs

SCALE	1:10 @ A3	DATE
		August 2016
DRAWING No.	GC	DRAWN BY
15 230	GC	REV
9000-DRG-00GN- DE023	T1	

A & Q PARTNERSHIP (LONDON) LTD
THE LUX BUILDING, 2-4 HOXTON SQUARE, LONDON, N1 6 NU
Tel: 020 7613 2244 Fax: 020 7613 2642 Email: london@aqp.co.uk
ARCHITECTURE DESIGN MASTERPLANNING INTERIORS