

FOR CONSTRUCTION

A&Q
PARTNERSHIP

CLIENT
MOUNT ANVIL LTD

The Mount Anvil logo is a square with a dark grey background. It features the words 'MOUNT ANVIL' in a bold, sans-serif font. 'MOUNT' is in yellow, 'AN' is in light blue, and 'VIL' is in white.

DRAWING
Kidderpore Hall
Level UG Proposed GA Plan

15 230
9000-DRG-03KH-UG010

GC
REV
C1

A & Q PARTNERSHIP (LONDON) LTD
THE LUX BUILDING, 2-4 HOXTON SQUARE, LONDON N1 6 NU
Tel: 020 7613 2244 Fax: 020 7613 2642 Email: london@aqp.co.uk

ARCHITECTURE DESIGN MASTERPLANNING INTERIORS

Level 02 stud wall lintels to be at 2,130mm from FFL
for KH-D-02-08 and KH-D-02-02 lintels to be at 2,160 from FFL



General Internal Suspended Ceiling (Newbuild):

British Gypsum Casoline MF ceiling system finished with 1 no. 12.5mm Wallboard in 'dry areas' and 12.5mm moisture resistant wallboard in 'wet areas'. Gypframe MF8 strap hangers to be fixed to u/s of concrete soffit with Gypframe M12 soffit clips. Proprietary primary and secondary support grids to be provided at centres in accordance with manufacturers standard details. All perimeter channels etc. to be provided in accordance with manufacturers standard details. All joints to be taped and jointed, giving a smooth and seamless finish, ready for decoration.

	REVISION	DR'N	CH'KD	DATE
C1	Issued for Construction	KrC/NV	TW	17/01/201

10kg/m³ between studs. All joints to be taped and jointed, giving a smooth and seamless finish, ready for decoration.

Type P9M. As type P9, but with Soundbloc replaced with 15mm Green Gypsum Board Moisture Resistant (plasterboard).

Type P20M. As type P20, but with one side of SoundBloc replaced with 12.5mm Gyproc Soundbloc Moisture Resistant plasterboard

Type P23. Timber stud braced wall, 140mm timber studs at 600mm centres with 1 layer of 18mm Plywood to both sides and 1 layer of 12.5mm Gypsum Board (Plasterboard) to both sides. All joints to be staggered.

at max. 600mm centres with 1 layer of 12.5mm British Gypsum Wallboard to one side. All joints to be taped and jointed, giving a

Type P43M. As type P43 but with the layer of Plasterboard replaced with Gypsum Moisture Resistant plasterboard to suit area.

damage to be assessed on site - removal to be agreed. New plaster to match existing. Plaster to be feathered with existing and made

basements) with 10mm Cavity membrane & 15mm Plaster finish to manufactures recommendations.

A&Q PARTNERSHIP (LONDON) LTD
THE LUX BUILDING, 2-4 HOXTON SQUARE, LONDON N1 6NU
Tel: 020 7613 2244 Fax: 020 7613 2642 Email: london@aqp.co.uk

ARCHITECTURE DESIGN MASTERPLANNING INTERIORS

DRAWING Kidderpore Hall Level 01 Proposed GA Plan	
SCALE	DATE
1:50, 1:55.56 @ A1	January 2017
DRAWING No.	DRAWN BY
15 230	GC
9000-DRG-03KH-01010	REV
	C1
A&Q PARTNERSHIP (LONDON) LTD THE LUX BUILDING, 2-4 HOXTON SQUARE, LONDON N1 6 NU Tel: 020 7613 2244 Fax: 020 7613 2642 Email: london@aqp.co.uk ARCHITECTURE DESIGN MASTERPLANNING INTERIORS	

Level 02 stud wall lintels to be at 2,130mm from FFL
for KH-D-02-08 and KH-D-02-02 lintels to be at 2,160 from FFL



7.All necessary beads etc. to be provided.

FOR CONSTRUCTION

CLIENT
MOUNT ANVIL LTD

PROJECT
KIDDERPORE AVENUE

A&Q PARTNERSHIP (LONDON) LTD
THE LUX BUILDING, 2-4 HOXTON SQUARE, LONDON N1 6NU
Tel: 020 7613 2244 Fax: 020 7613 2642 Email: london@aqp.co.uk

ARCHITECTURE DESIGN MASTERPLANNING INTERIORS

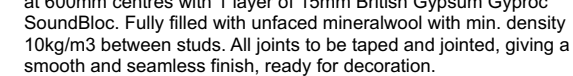

at 600mm centres with 1 layer of 15mm British Gypsum Gyproc SoundBloc. Fully filled with unfaced mineral wool with min. density 10kg/m³ between studs. All joints to be taped and jointed, giving a smooth and seamless finish, ready for decoration.

Type P9M. As type P9, but with Soundbloc replaced with 15mm

Type P20M. As type P20, but with one side of SoundBloc replaced with 12.5mm Gyproc SoundBloc Moisture Resistant plasterboard

Type P40. Typical Boxing and False Wall - 70mm Gypframe 'C' studs at max. 600mm centres with 1 layer of 12.5mm British Gypsum Wallboard to one side. All joints to be taped and jointed, giving a ready for decoration.

Type P43M. As type P43 but with the layer of Plasterboard replaced

Type P48. Plaster Repair to existing Walls. Extent of existing damage to be assessed on site - removal to be agreed. New plaster to match existing. Plaster to be feathered with existing and made

Type P52. Drained Cavity with mesh system (generally within basements) with 10mm Cavity membrane & 15mm Plaster finish to manufactures recommendations.

Tel: 020 7613 2244 Fax: 020 7613 2642 Email: london@aqp.co.uk

ARCHITECTURE DESIGN MASTERPLANNING INTERIORS

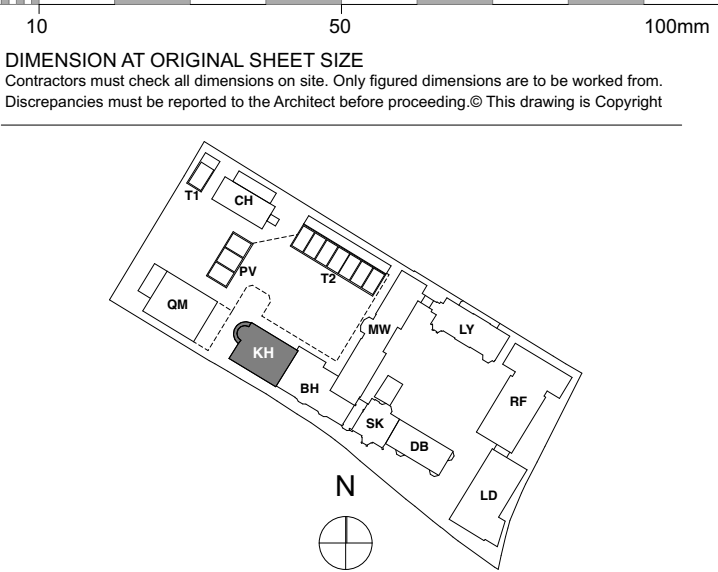
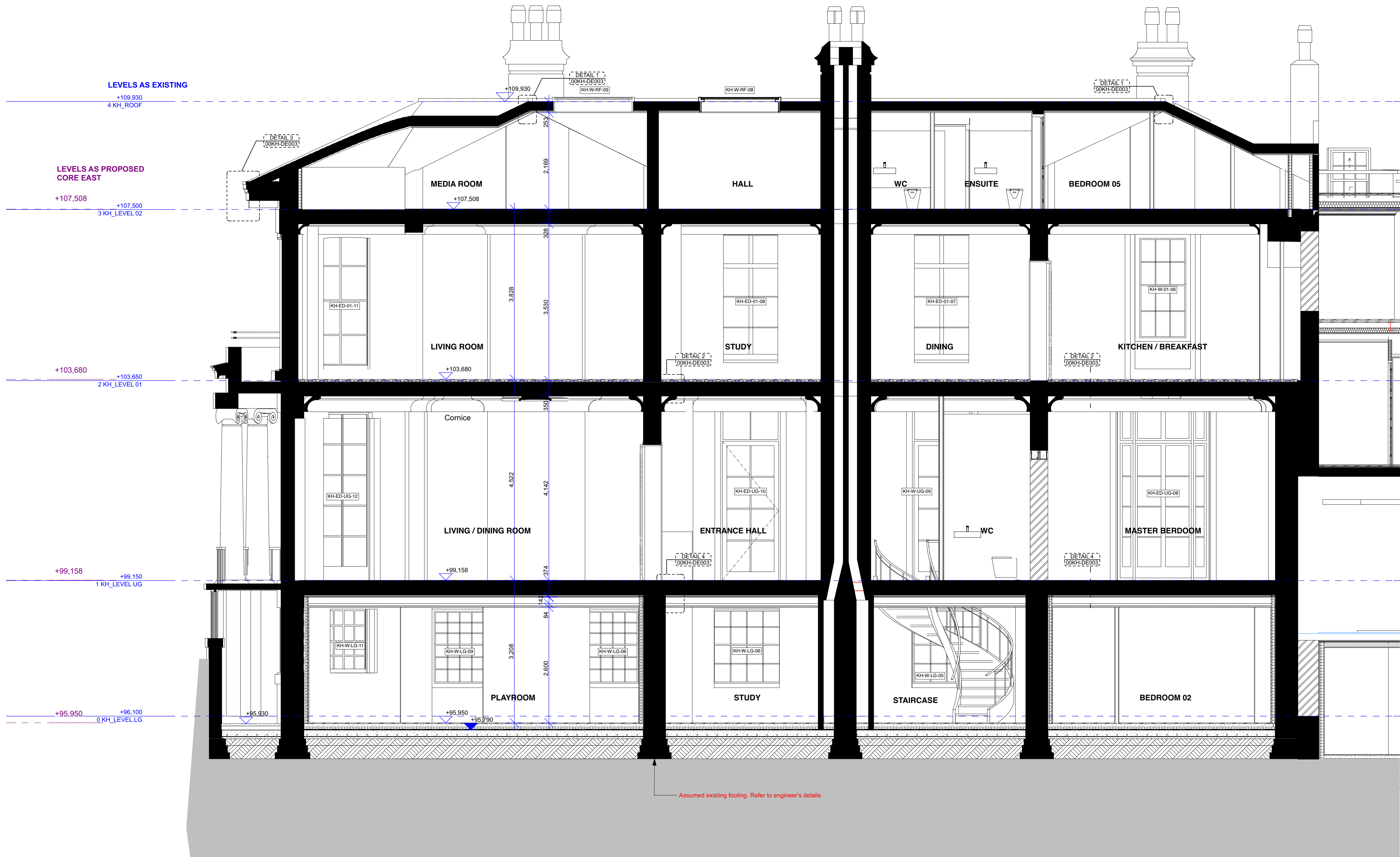

KEY PLAN

NOTE:

FOR CONSTRUCTION

REVISION	DRN	CHKD	DATE
C1 Issued for Construction	KC/GC/ NV/EC	TW	17/01/2017

A&Q
PARTNERSHIP

CLIENT
MOUNT ANVIL LTD



PROJECT
KIDDERPORE AVENUE

DRAWING
Kidderpore Hall
Section A-A As Proposed

SCALE 1:50 @ A1 DATE
January 2017

DRAWING No. 15 230
9000-DRG-04KH-SE001
DRAWN BY GC
REV C1

A & Q PARTNERSHIP (LONDON) LTD
THE LUX BUILDING, 2-4 HOXTON SQUARE, LONDON N1 6NU
Tel: 020 7613 2244 Fax: 020 7613 2642 Email: london@aqp.co.uk
ARCHITECTURE DESIGN MASTERPLANNING INTERIORS

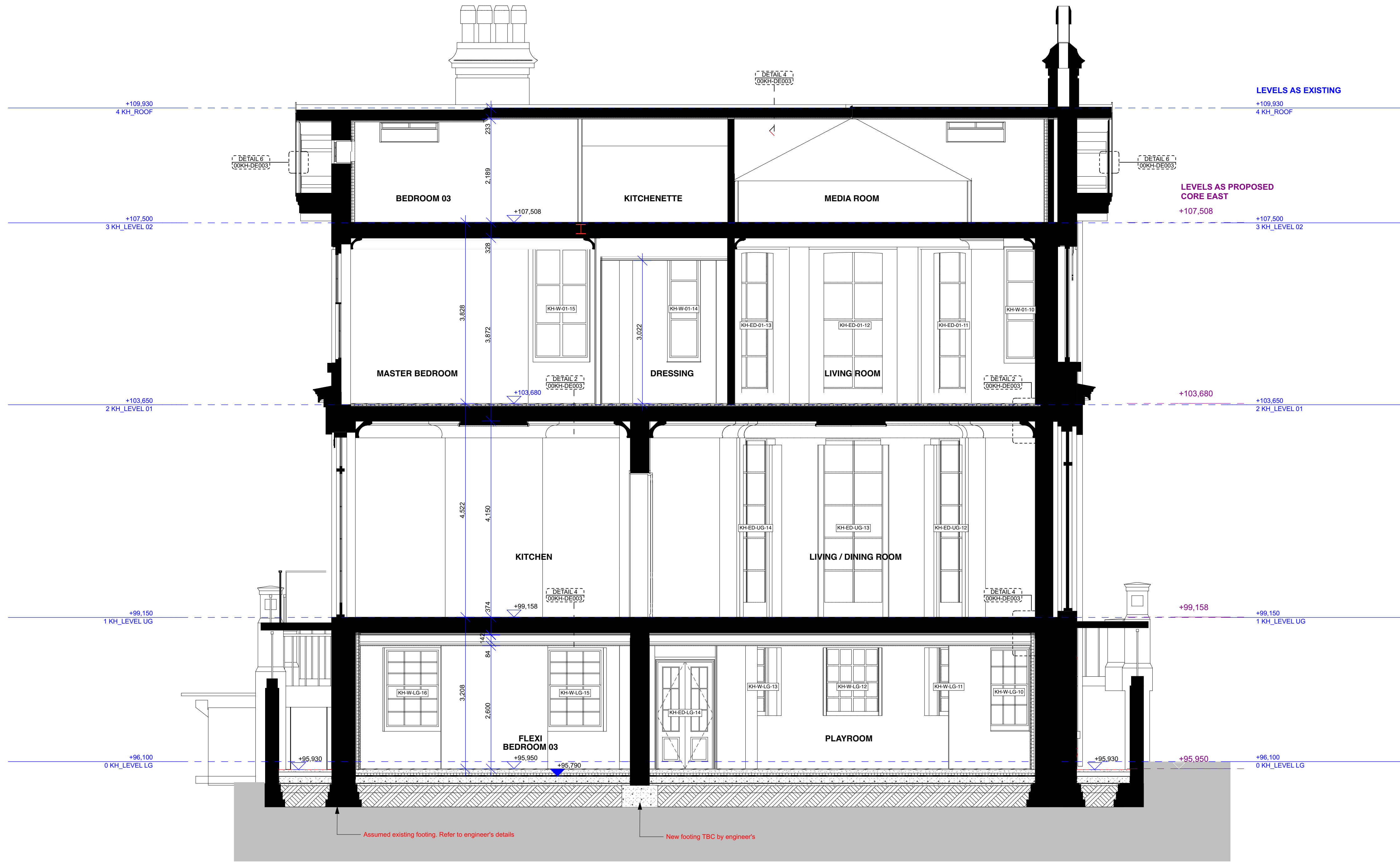

0 10 50 100mm
DIMENSION AT ORIGINAL SHEET SIZE
Contractors must check all dimensions on site. Only figured dimensions are to be worked from.
Discrepancies must be reported to the Architect before proceeding. © This drawing is Copyright

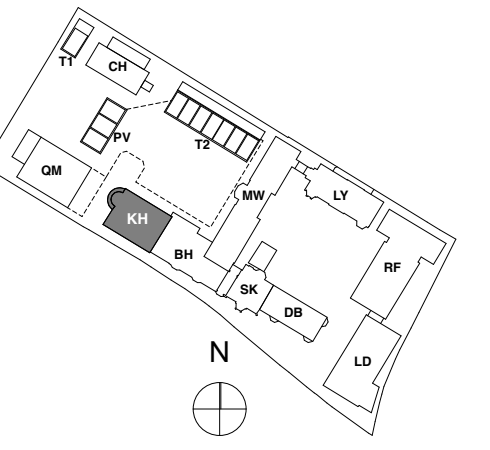

KEY PLAN

NOTE:

FOR CONSTRUCTION

REVISION	DRN	CHKD	DATE
C1 Issued for Construction	K/C/GC/ NV/FC	TW	17/01/2017

A&Q
PARTNERSHIP

CLIENT
MOUNT ANVIL LTD



PROJECT
KIDDERPORE AVENUE

DRAWING
Kidderpore Hall
Section B-B As Proposed

SCALE	1:50 @ A1	DATE	January 2017
DRAWING No.	15 230	DRAWN BY	GC
9000-DRG-04KH-SE002		REV	C1

A & Q PARTNERSHIP (LONDON) LTD
THE LUX BUILDING, 2-4 HOXTON SQUARE, LONDON N1 6NU
Tel: 020 7613 2244 Fax: 020 7613 2642 Email: london@aqp.co.uk
ARCHITECTURE DESIGN MASTERPLANNING INTERIORS