

Information contained within this drawing is the sole copyright of 21st Architecture Ltd. and is not to be reproduced without express permission. No implied licence exists. This drawing not to be used for land transfer or valuation purposes. Do not scale from this drawing. All dimensions & levels are to be checked on site by the contractor. Issued for purposes indicated only. Drawing errors and omissions to be reported to the architect.

Setting out and all G.A. drawings prepared from survey information provided by others.  
 All setting out must be checked on site  
 All levels must be checked on site and refer to Ordnance Datum Newlyn unless alternative Datum given  
 All fixings and weathervings must be checked on site  
 All dimensions must be checked on site  
 This drawing must not be scaled  
 This drawing must be read in conjunction with the relevant specification clauses  
 This drawing must not be used for land transfer purposes  
 This drawing must not be used on site unless issued for construction

THIS IS A DESIGN INTENT DRAWING.  
 SUB-CONTRACTOR / SUPPLIERS DETAILED DRAWINGS AND SPECIFICATIONS TO BE SUBMITTED FOR DESIGN TEAM INFORMATION AND/OR COMMENT

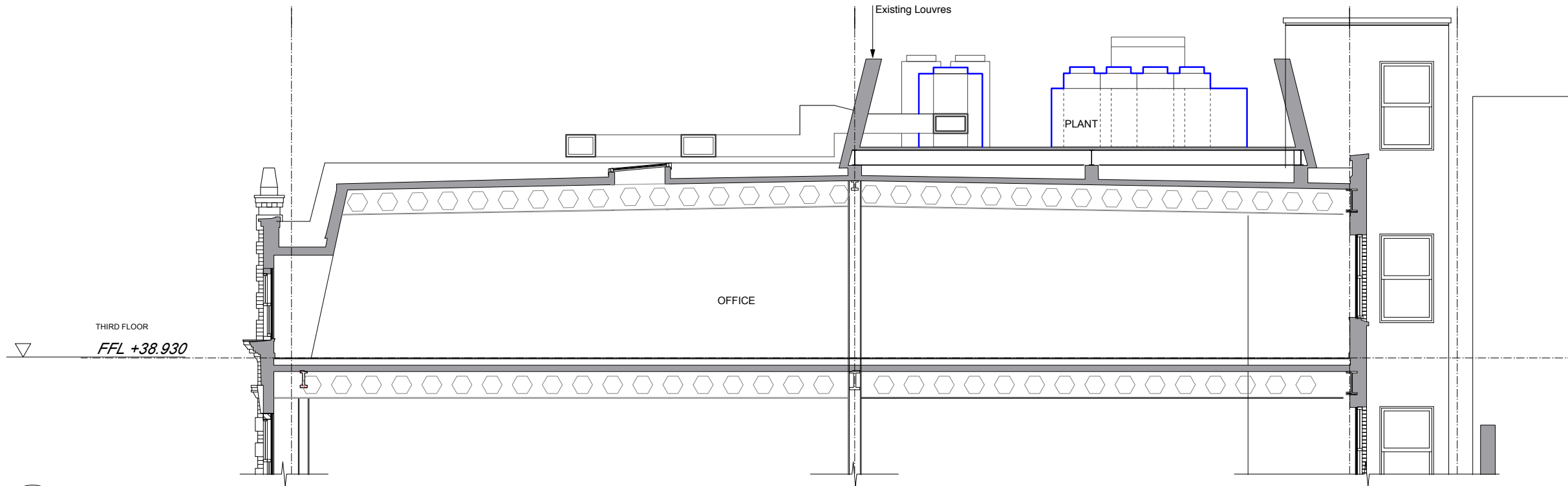

**A PARKWAY SECTION 3 existing**

GS.03 1:50@A1, 1:100@A3

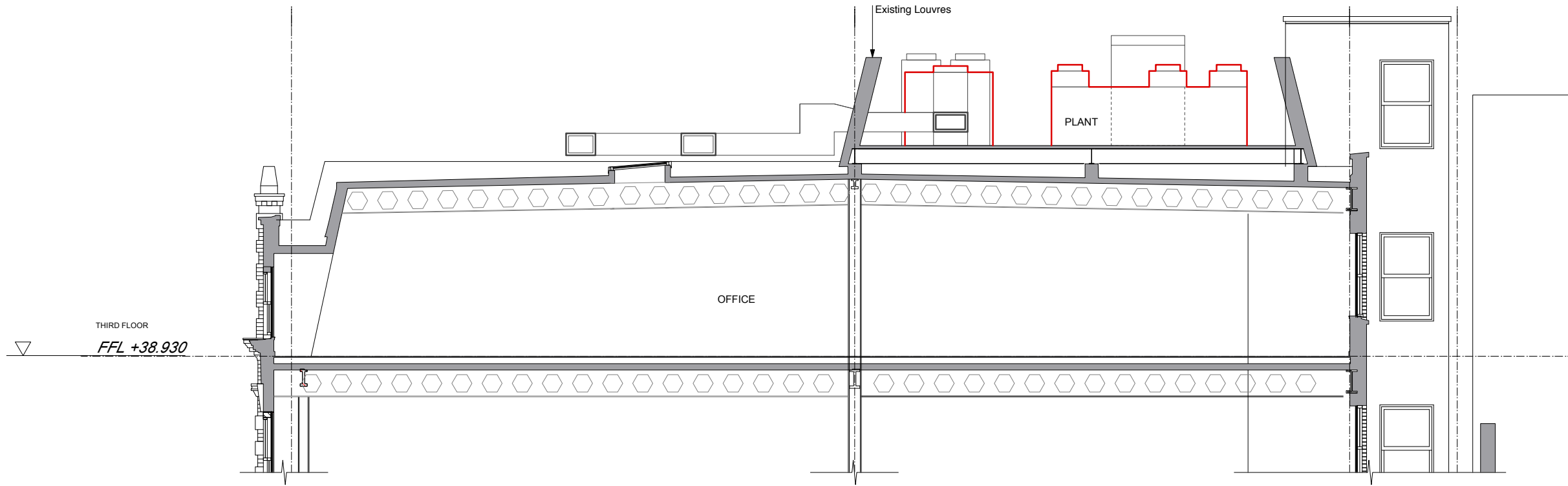

**B PARKWAY SECTION 3 proposed**

GS.03 1:50@A1, 1:100@A3



09/02/07 Preliminary Issue to Planning consultant



**Twenty First Architecture Ltd,**  
 314 Goswell Road,  
 London,  
 EC1V 7AF  
 Tel: +44(0)20 7862 0282  
 www.21starchitecture.com

Client  
 London + Regional Properties Ltd

Project  
 10 Parkway,  
 Camden, NW1 7AA

Drawing Title  
 Parkway Section 3

Status Planning	Drawn AJ	Checked RM
--------------------	-------------	---------------

Scale 1:50@A1 / 1:100@A3	Date Feb 2017
-----------------------------	------------------

Drwg. No. <b>247_GS_03_PL</b>	Revision -
----------------------------------	---------------