

01 Flank Aldwych Elevation X-X
1:100

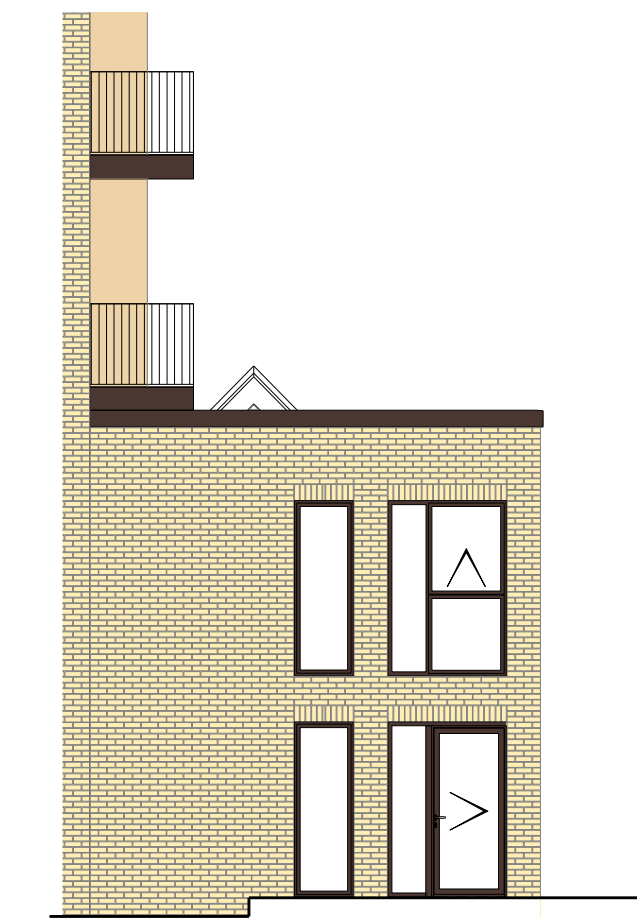

02 Flank Aldwych Elevation Y-Y
1:100



03 Section of Rear Little House
1:100

Disclaimer
Do not scale from this drawing. Check all dimensions on site before fabrication or setting out. This document is copyright and may not be reproduced without permission of the owner.

Notes
For external spaces and landscape design, please refer to Landscape Designer's design & specification.
1. Chimney location to be confirmed
Below ground structure indicative only.
Interface along site boundary to be developed in accordance with Party Wall agreement, and subject to survey of boundary conditions.
Final MEP / Structural coordination to be completed upon receipt of final consultant drawings.
A Amendments to external wall

Key
--- Assumed site Boundary

02	Issue for MMA	Feb 2017	RPP	RPP
01	Issue for NMA	Aug 2016	RPP	RPP
00	Issue for NMA	April 2016	RPP	RPP
Rev	Notes	Date	Dwn	Iss

Consultants

Structural Engineer:	AKT II
M&E Engineer:	Scotch & Partners
Planning:	DPS
Daylight - Sunlight/ROL:	Point 2 Surveyors
Cost:	Core 5
Building Control:	HCD
Fire:	JGA
Landscape Designer:	Andy Sturgeon



Robin Partington & Partners
 Castlewood
 35 New Oxford Street
 London
 WC1A 1DG
 +44 20 7419 3500
 mail@rpplondon.com
 www.rpplondon.com

Client
Londonewcastle
 The Courtyard Building
 17 Evelyn Yard
 London W1T 1AU

Project
Parker House

Drawing Title
Aldwych Workshops
Sections and Elevations

Scale	Drawn By	Issued By
1:100 @ A1	1:200 @ A3	RPP RPP
PLANNING		
Project No.	Drawing No.	Revision
16002	A_PL_206	02