

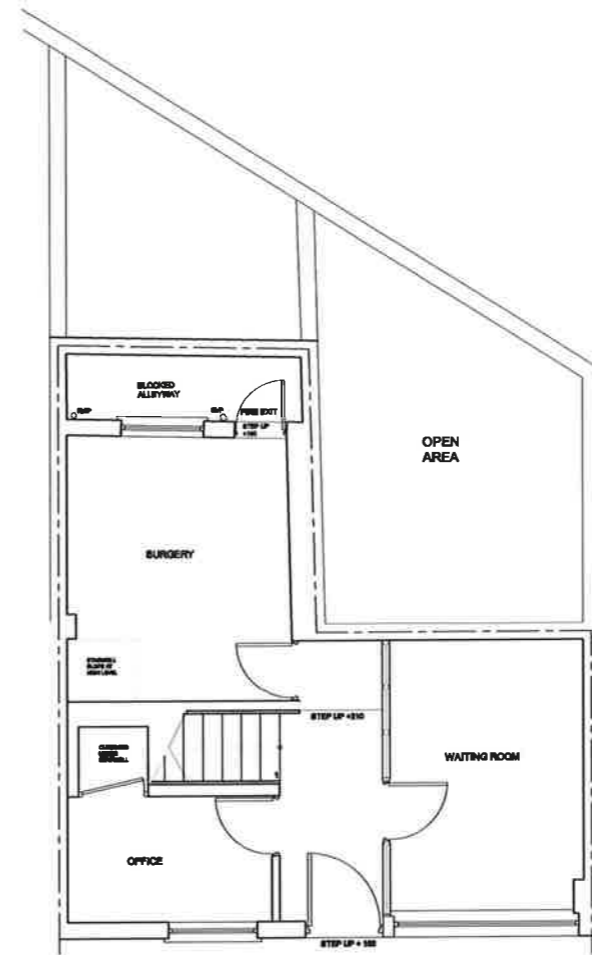

EXISTING FRONT ELEVATION

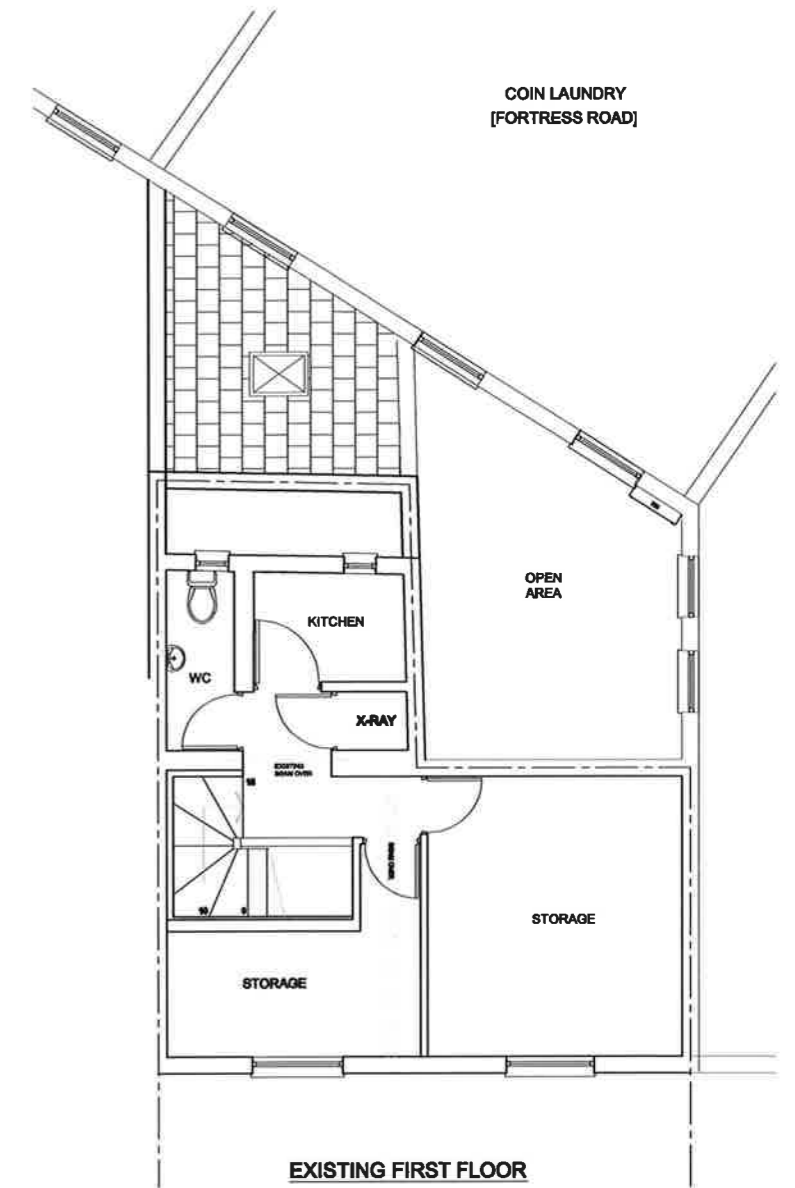

EXISTING GROUND FLOOR



EXISTING FIRST FLOOR

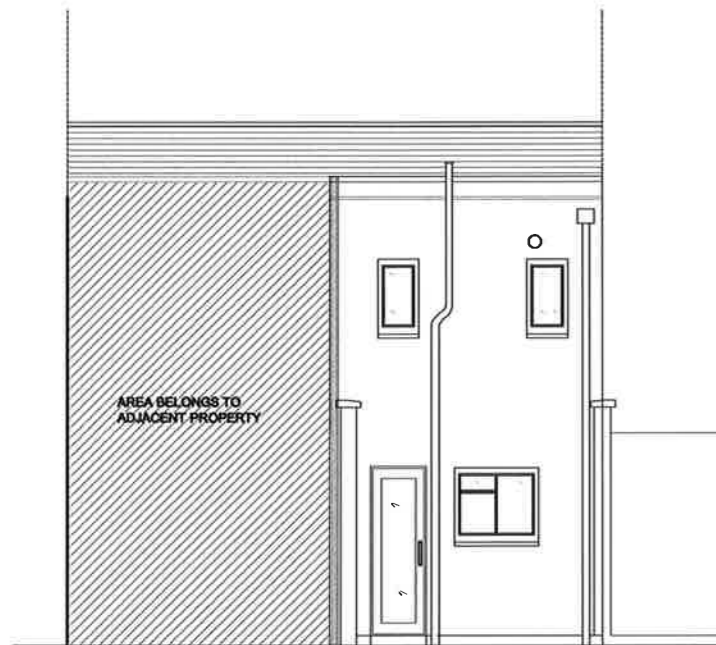

EXISTING REAR ELEVATION

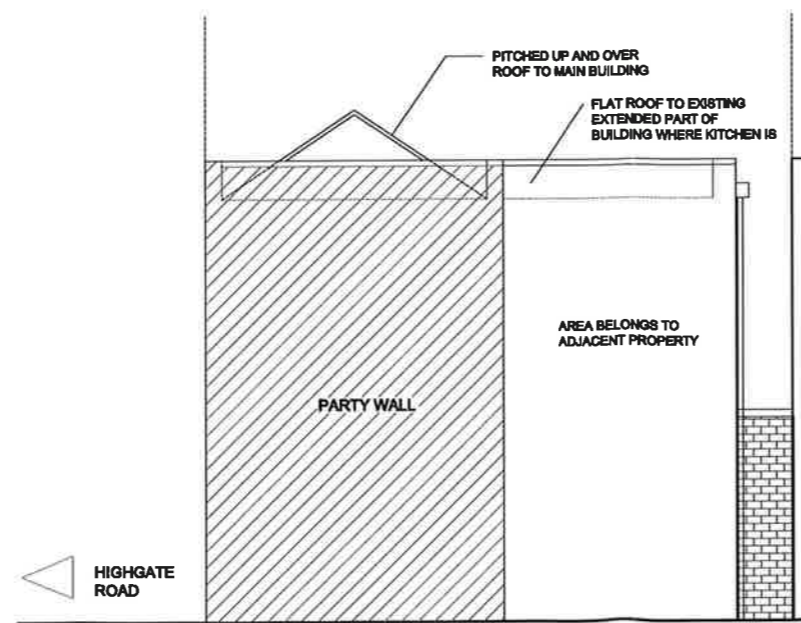

EXISTING SIDE ELEVATION

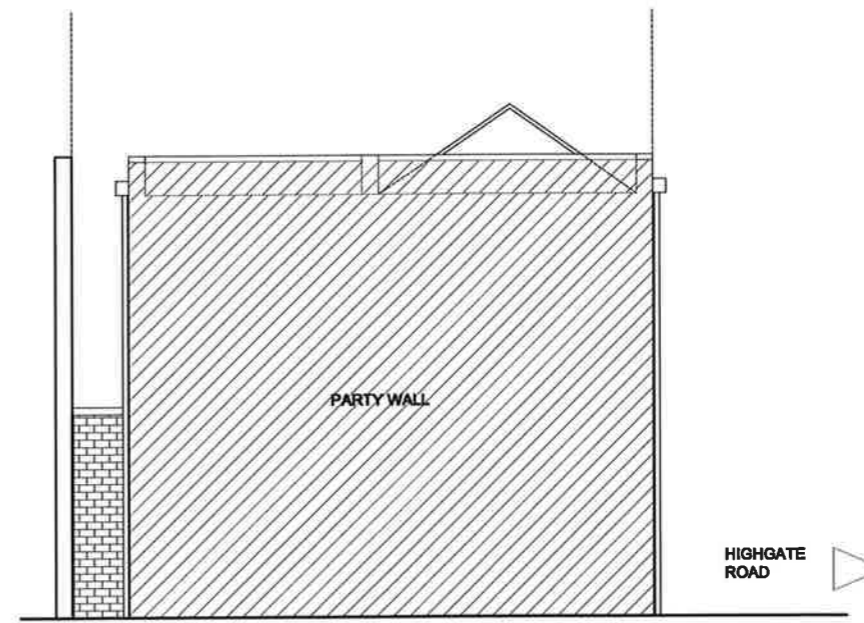

EXISTING OTHER SIDE ELEVATION

B
DWG EXISTING LAYOUTS

NOTES		
This drawing is the copyright of SSC Project Management. It must not be copied or reproduced or used in any way without written permission from SSC Project Management.		
All dimensions in millimetres & to be checked on site prior to commencement.		
Builder to verify all dimensions, heights & levels prior to commencement of work. No encroachment into neighbours property.		
The contractor in preparing his estimate shall visit the site & acquaint himself with the problems involved & shall allow in his price for any detail whether shown or not which may reasonably be considered necessary to ensure a neat structurally sound & workman like job.		
The contractor shall issue all statutory notices to the local Authority during progress & completion of works.		
A	AMENDED FRONT ELEVATION FOR PLANNING	SEPT 14
REV	AMENDMENT	DATE
SSC Project Management PROJECT MANAGERS • DESIGN • ARCHITECTURE • PLANNING		
56, WOODFORD AVE, GANTS HILL, ILFORD, ESSEX. IG2 6DF. TEL: 0208 551 6306 FAX: 0208 551 2807		
JOB: 6 HIGHGATE ROAD, KENTISH TOWN, NW5 1NR		
TITLE: PROPOSED 2 NEW FLOORS TO FORM A 2 BEDROOM FLAT WITH MANSARD ROOF & ALTERATION TO SHOPFRONT		
SCALE:	1:50 @ A1	DRAWN
DATE:	JAN 2014	CHECKED:
DRAWING No.	SSC 1000/PL01	REV A

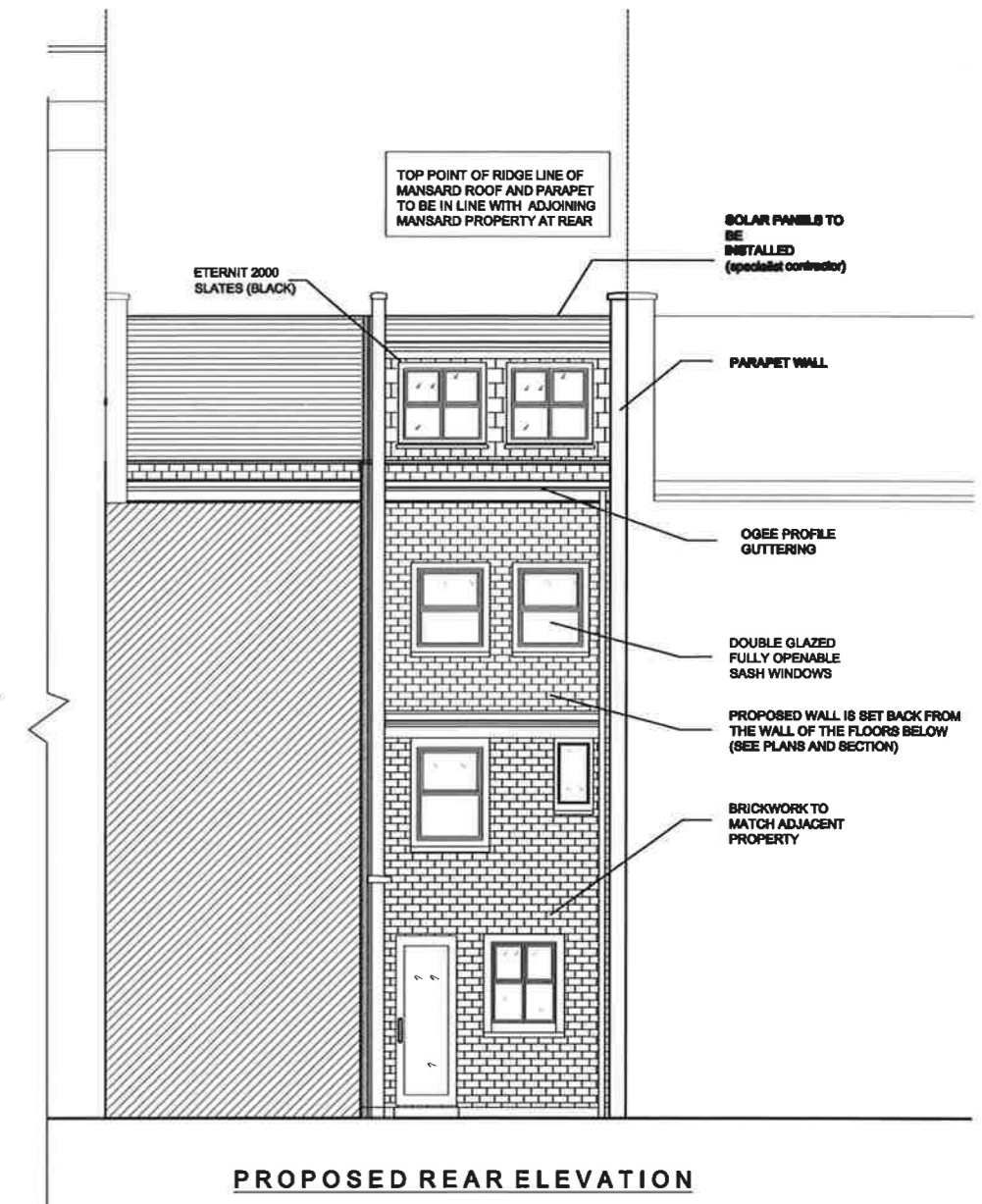

NOTES		SSC Project Management	
<p>This drawing is the copyright of SSC Project Management. It must not be copied or reproduced or used in any way without written permission from SSC Project Management.</p> <p>All dimensions in millimetres & to be checked on site prior to commencement. Builder to verify all dimensions, heights & levels prior to commencement of work. No encroachment into neighbours property.</p> <p>The contractor in preparing his estimate shall visit the site & acquaint himself with the problems involved & shall allow in his price for any detail whether shown or not which may reasonably be considered necessary to ensure a neat structurally sound & workman like job. The contractor shall issue all statutory notices to the local Authority during progress & completion of works.</p>		<p>PROJECT MANAGERS • DESIGN • ARCHITECTURE • PLANNING</p> <p>28, WOODFORD AVE, GANTS HILL, BURGESS PARK, BIRMINGHAM B15 2JF</p> <p>TEL: 0208 681 6388 FAX: 0208 681 2827</p>	
JOB:		6 HIGHGATE ROAD, KENTISH TOWN, NW5 1NR	
TITLE:		PROPOSED 2 NEW FLOORS TO FORM A 2 BEDROOM FLAT WITH MANSARD ROOF & ALTERATION TO SHOPFRONT	
SCALE:	1: 50 @ A1	DRAWN:	
DATE:	JAN 2014	CHECKED:	
REV	AMENDMENT	DATE	DRAWING No. SSC 1000/PL02
			REV A

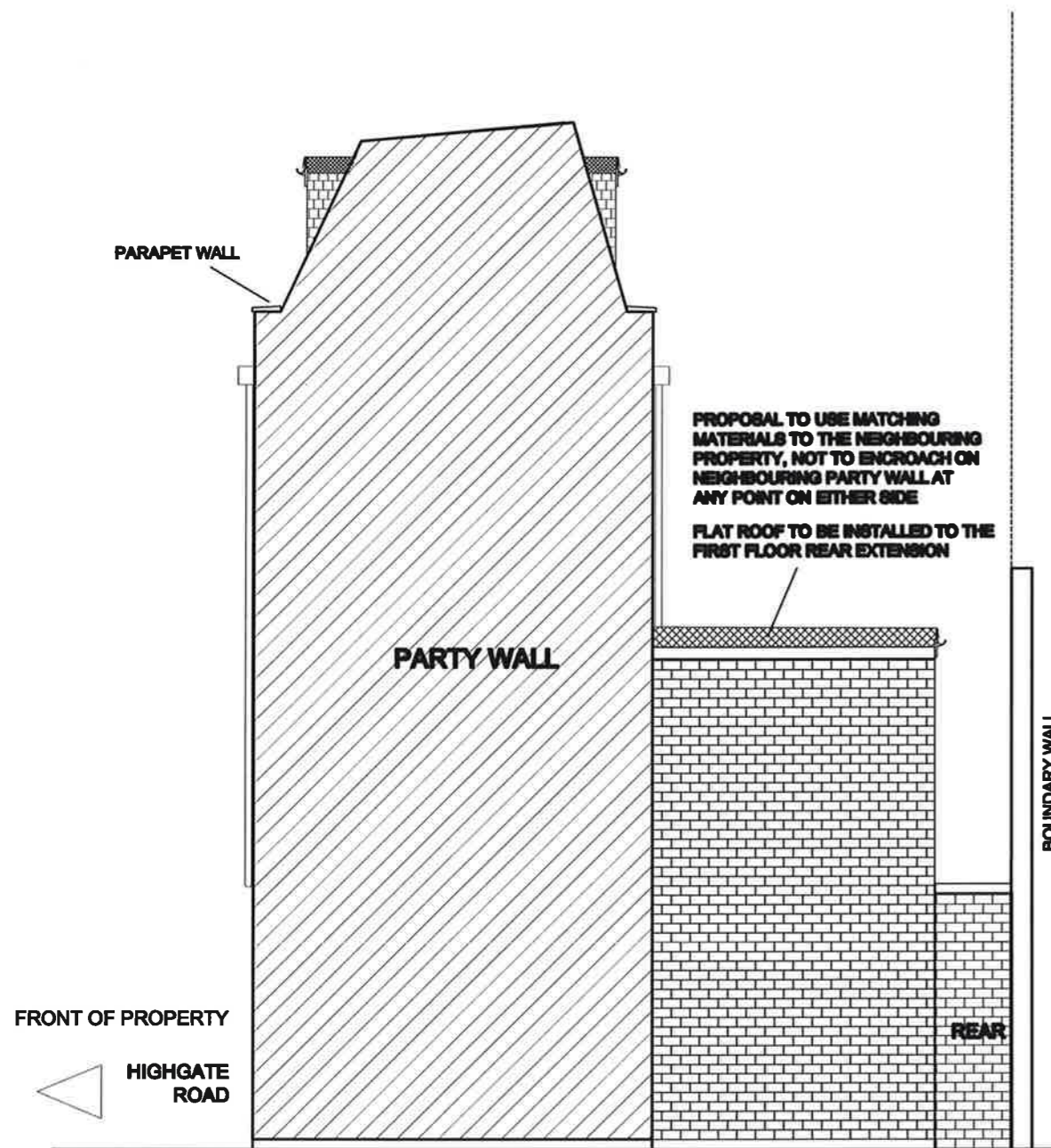

PROPOSED SIDE ELEVATION

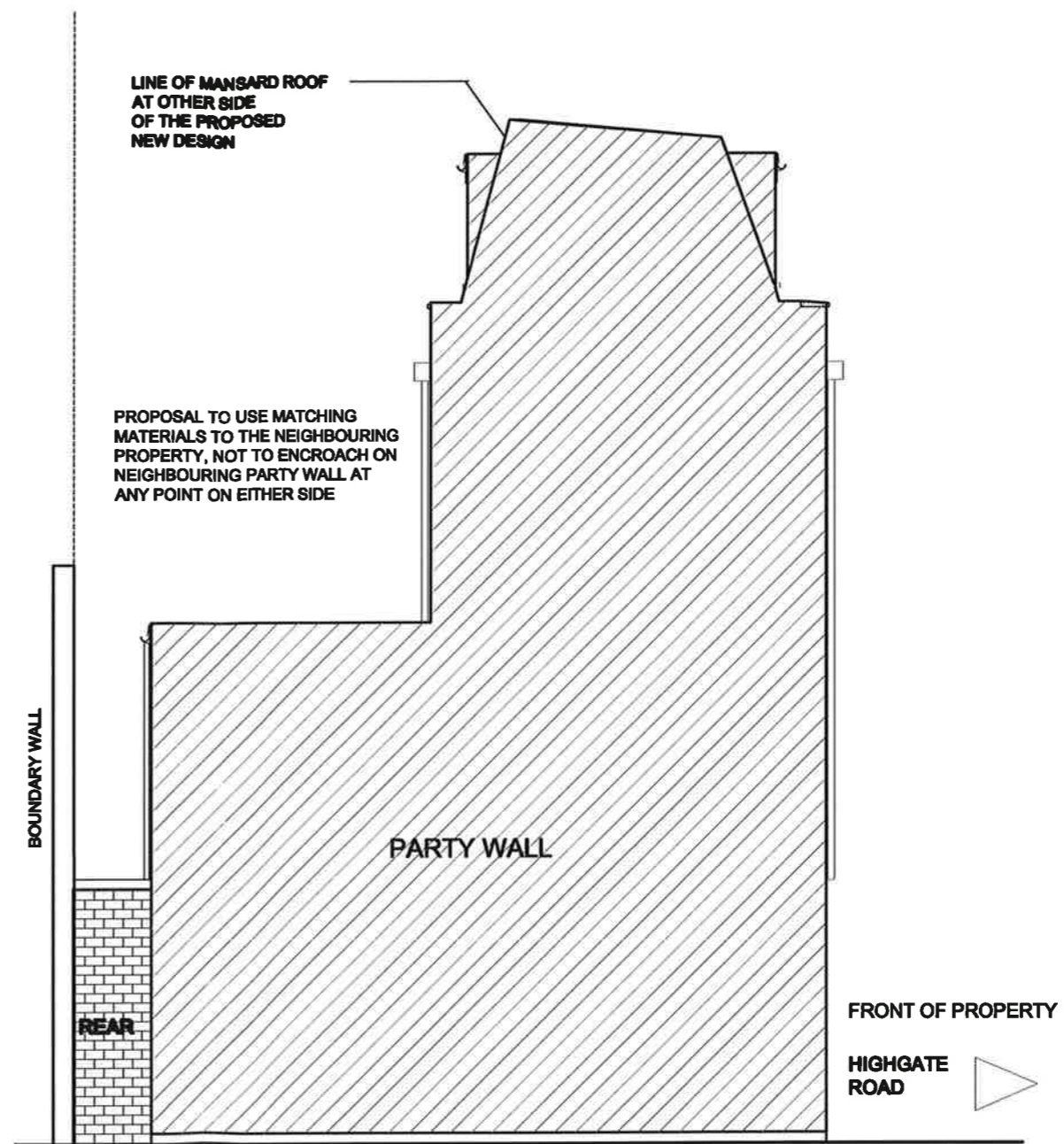

PROPOSED OTHER SIDE ELEVATION

D
DWG

PROPOSED SIDE ELEVATIONS

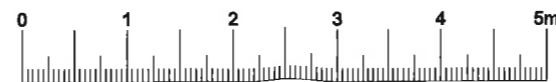

SCALEBAR : 1:50

NOTES

This drawing is the copyright of SSC Project Management. It must not be copied or reproduced or used in any way without written permission from SSC Project Management.

All dimensions in millimetres & to be checked on site prior to commencement. Builder to verify all dimensions, heights & levels prior to commencement of work. No encroachment into neighbours property.

The contractor in preparing his estimate shall visit the site & acquaint himself with the problems involved & shall allow in his price for any detail whether shown or not which may reasonably be considered necessary to ensure a neat structurally sound & workman like job.

The contractor shall issue all statutory notices to the local Authority during progress & completion of works.

A	AMENDED FOR PLANNING	SEPT '14
REV	AMENDMENT	DATE

SSC Project Management
PROJECT MANAGERS • DESIGN • ARCHITECTURE • PLANNING
55, WOODFORD AVE, GANTIS HILL, ILFORD, ESSEX IG2 6XF.
TEL: 0208 551 6388 FAX: 0208 551 2807

JOB:
**6 HIGHGATE ROAD,
KENTISH TOWN, NW5 1NR**

TITLE:
**PROPOSED 2 NEW FLOORS TO FORM
A 2 BEDROOM FLAT WITH MANSARD
ROOF & ALTERATION TO SHOPFRONT**

SCALE: 1: 50 @ A2 DRAWN

DATE: JAN 2014 CHECKED:

DRAWING No. **SSC 1000/PL03** REV **A**

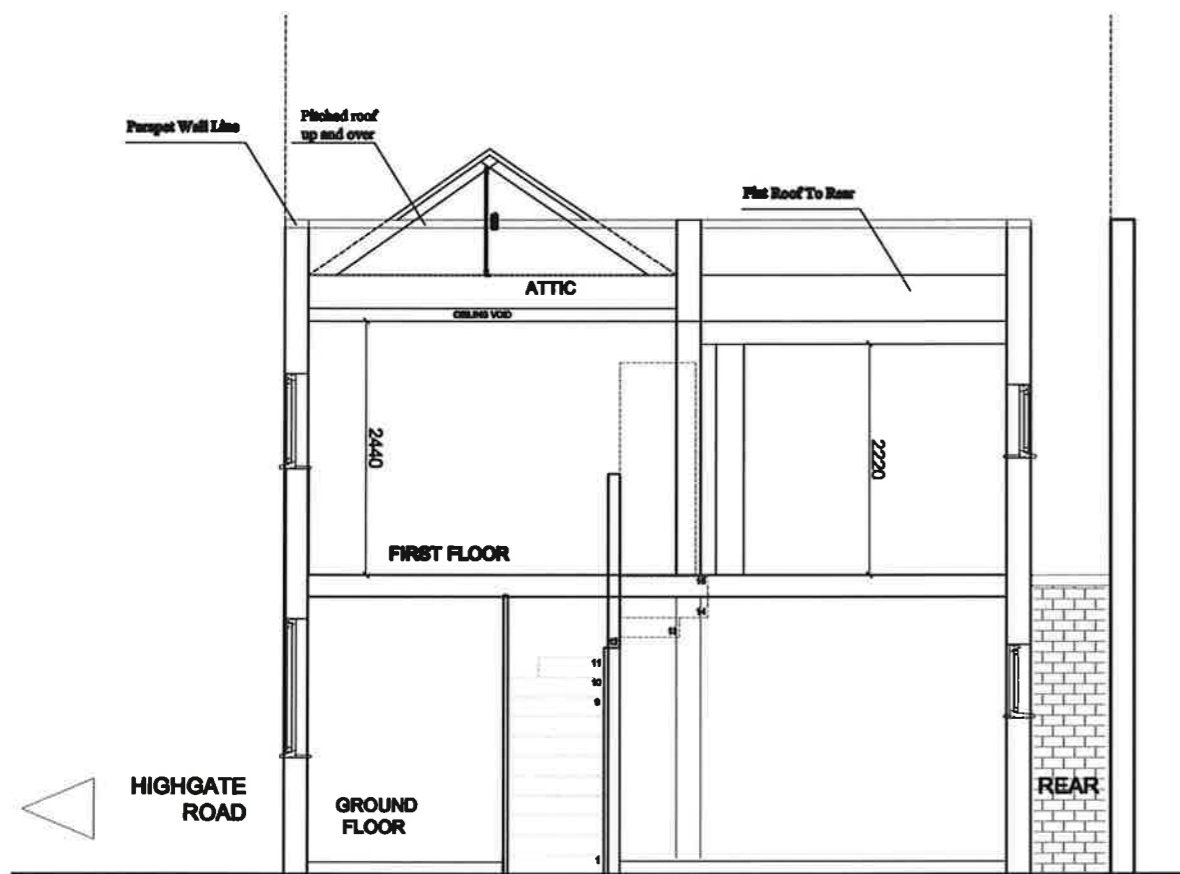

EXISTING SECTION

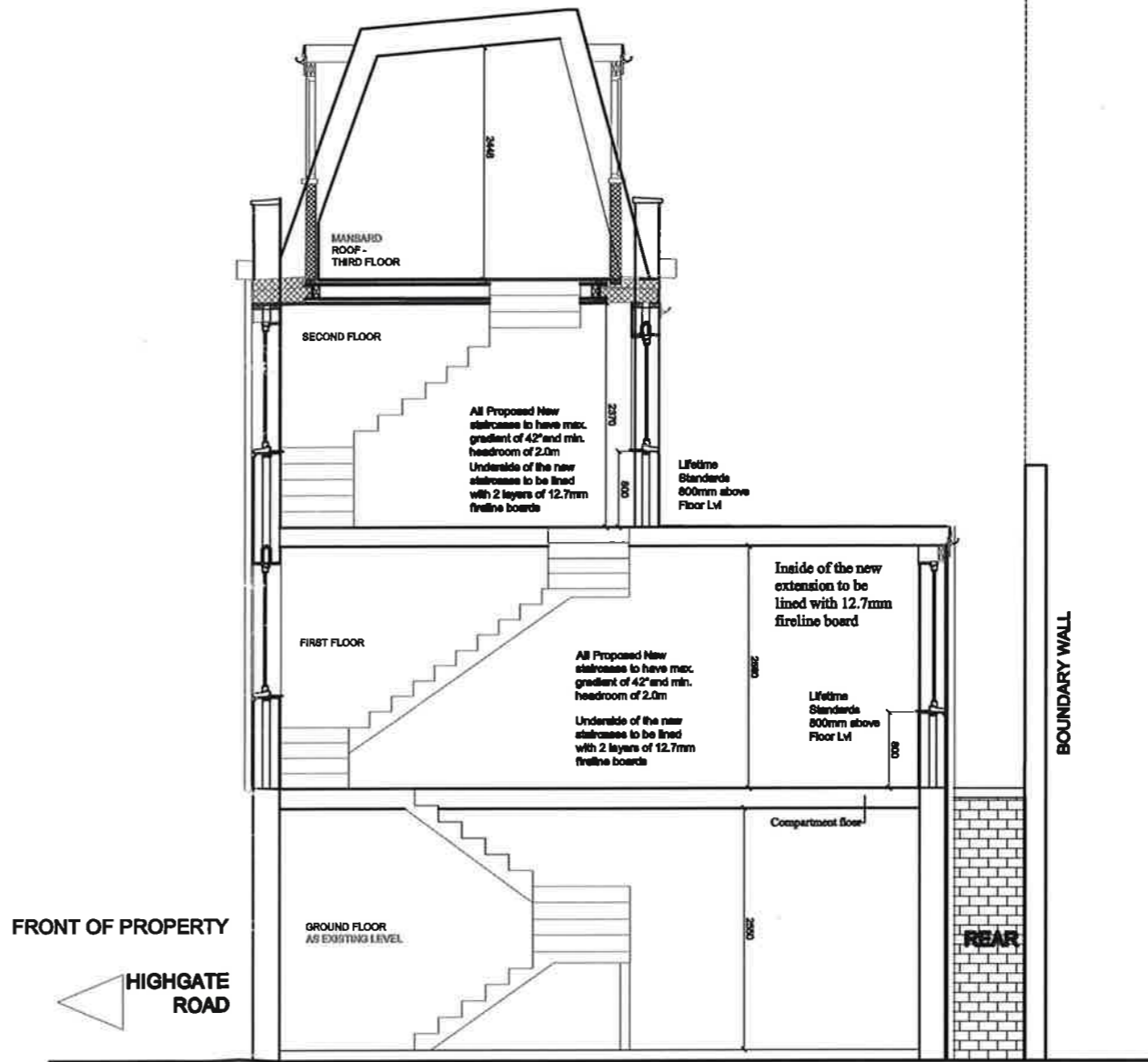

PROPOSED SECTION A-A

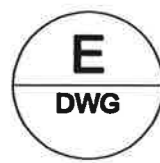

SECTIONS



SCALEBAR : 1:50

NOTES

This drawing is the copyright of SSC Project Management. It must not be copied or reproduced or used in any way without written permission from SSC Project Management.

All dimensions in millimetres & to be checked on site prior to commencement. Builder to verify all dimensions, heights & levels prior to commencement of work. No encroachment into neighbours property.

The contractor in preparing his estimate shall visit the site & acquaint himself with the problems involved & shall allow in his price for any detail whether shown or not which may reasonably be considered necessary to ensure a neat structurally sound & workman like job. The contractor shall issue all statutory notices to the local Authority during progress & completion of works.

A	AMENDED FOR PLANNING	08PT'14
REV	AMENDMENT	DATE

SSC Project Management
 PROJECT MANAGERS • DESIGN • ARCHITECTURE • PLANNING
 56, WOODFORD AVE, GANTS HILL, ILFORD, ESSEX IG2 6XF.
 TEL: 0206 551 6366 FAX: 0206 551 2807

JOB:
**6 HIGHGATE ROAD,
 KENTISH TOWN, NW5 1NR**

TITLE:
**PROPOSED 2 NEW FLOORS TO FORM
 A 2 BEDROOM FLAT WITH MANSARD
 ROOF & ALTERATION TO SHOPFRONT**

SCALE: **1: 50 @ A2** DRAWN

DATE: **JAN 2014** CHECKED:

DRAWING No. **SSC 1000/PL04** REV **A**

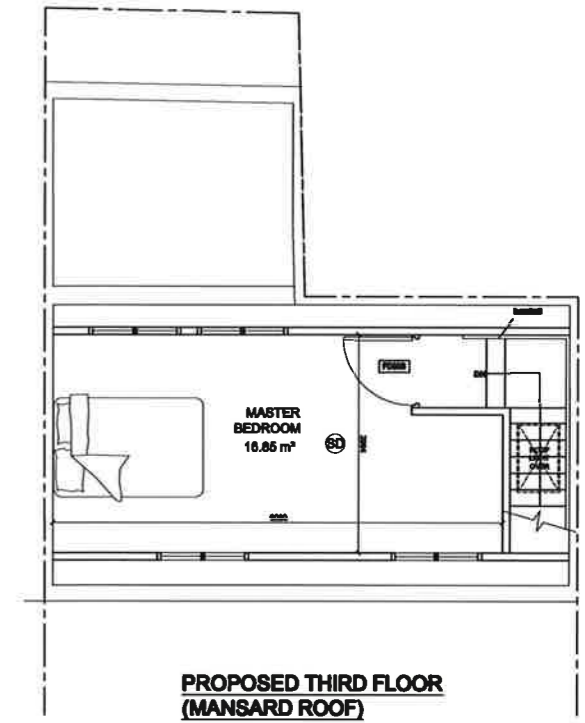
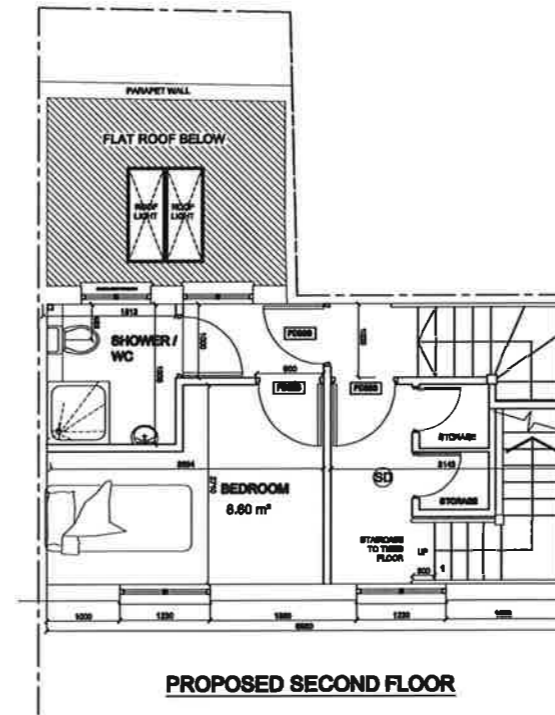
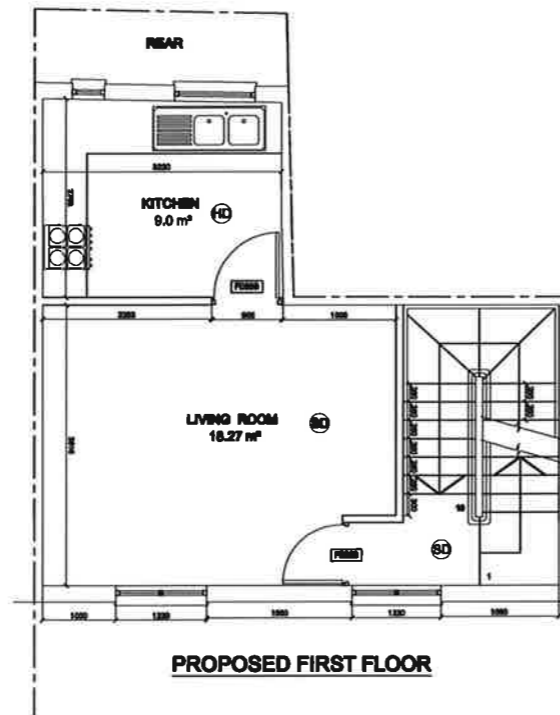
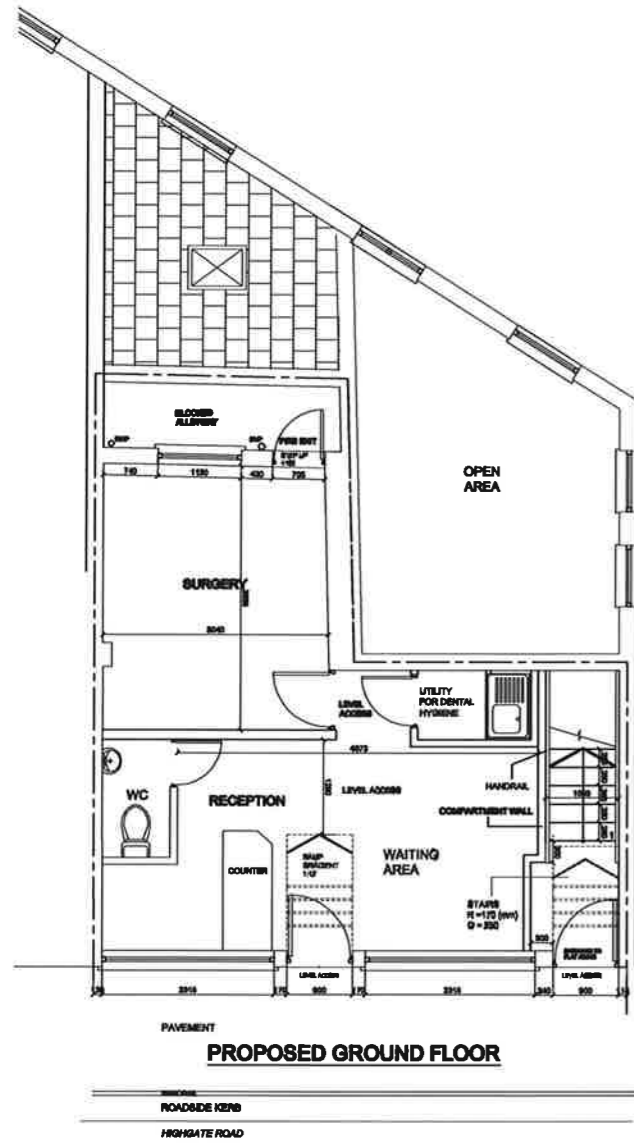

GROUND FLOOR = TOTAL 35.33 M²
1ST + 2ND + 3RD (MANSARD) FLOOR = TOTAL 83.08 M²

C
DWG
PROPOSED FLOOR PLANS

NOTES	APPROVED FOR PLANNING	DATE
<p>This drawing is the copyright of SSC Project Management. It must not be copied or reproduced or used in any way without written permission from SSC Project Management.</p> <p>All dimensions in millimetres & to be checked on site prior to commencement.</p> <p>Builder to verify all dimensions, heights & levels prior to commencement of work. No encroachment into neighbour's property.</p> <p>The contractor in preparing his estimate shall visit the site & acquaint himself with the problems involved & shall allow in his price for any detail whether shown or not which may reasonably be considered necessary to ensure a neat structurally sound & workman like job.</p> <p>The contractor shall issue all statutory notices to the local Authority during progress & completion of works.</p>	<p>APPROVED FOR PLANNING</p> <p>DATE</p>	<p>DATE</p>
<p>SSC Project Management PROJECT MANAGERS • DESIGN • ARCHITECTURE • PLANNING 88, WOODFORD AVE, WHITE HILL, LUFORD, ESSEX, IG26 6PF. TEL: 0208 881 8208 FAX: 0208 881 8207</p>		
<p>JOB: 6 HIGHGATE ROAD, KENTISH TOWN, NW5 1NR</p>		
<p>TITLE: PROPOSED 2 NEW FLOORS TO FORM A 2 BEDROOM FLAT WITH MANSARD ROOF & ALTERATION TO SHOPFRONT</p>		
<p>SCALE: 1: 60 @ A1</p>	<p>DRAWN</p>	
<p>DATE: JAN 2014</p>	<p>CHECKED:</p>	
<p>DRAWING No. 88C 1000/PL02</p>	<p>REV B</p>	