

SITE ADDRESS

250 Euston Road, London, NW1 2AX
Junction with Hampstead Road - 50m After
Furniture Index: CAM00032AB
Easting/Northing: 529349/182390

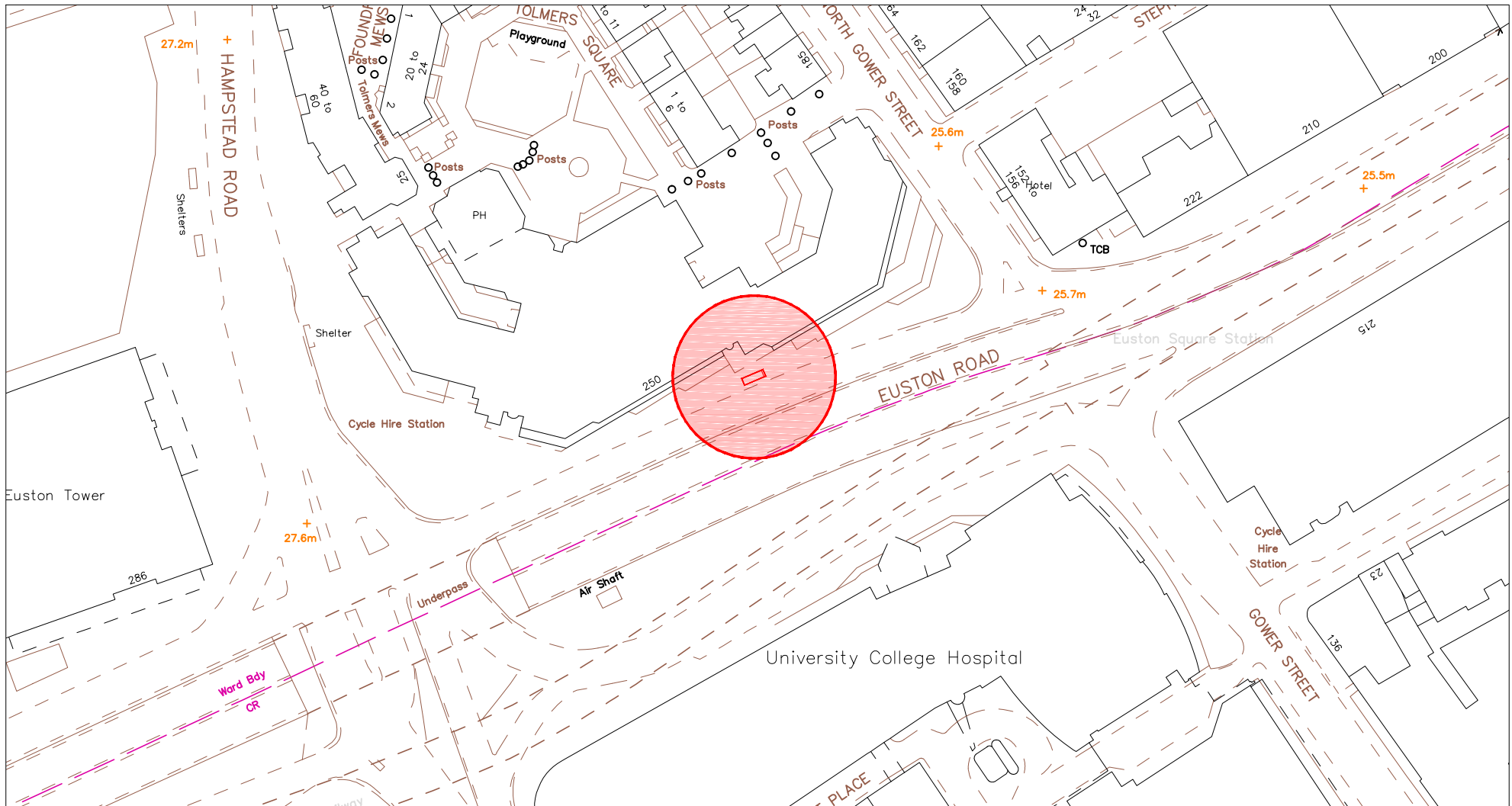

SCALE BAR [1:1250 @ A4]

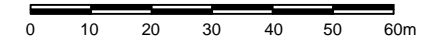

SITE ADDRESS

250 Euston Road, London, NW1 2AX
Junction with Hampstead Road - 50m After
Furniture Index: CAM00032AB
Easting/Northing: 529349/182390

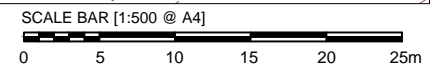
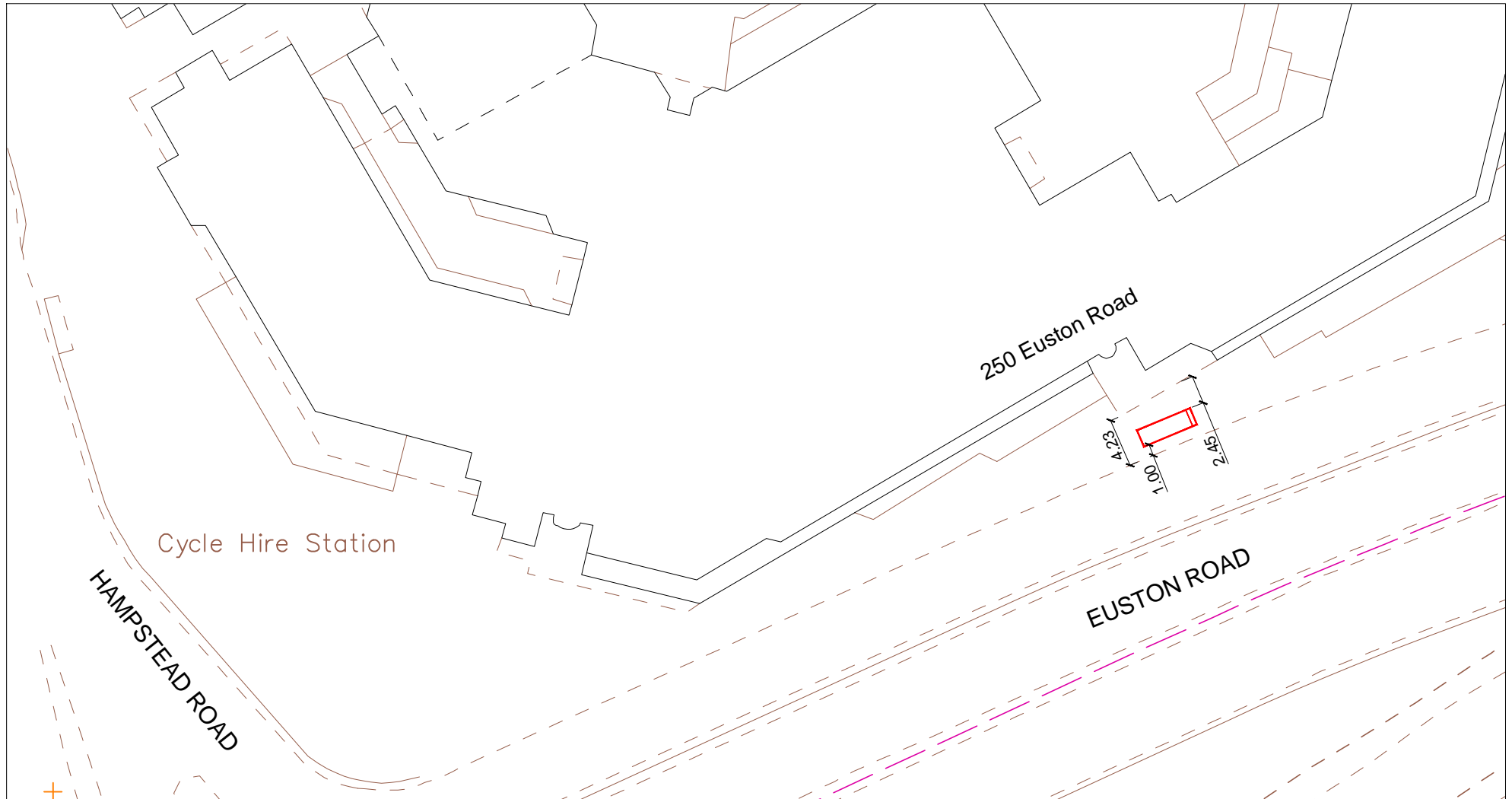

SITE ADDRESS

250 Euston Road, London, NW1 2AX
Junction with Hampstead Road - 50m After
Furniture Index: CAM00032AB
Easting/Northing: 529349/182390

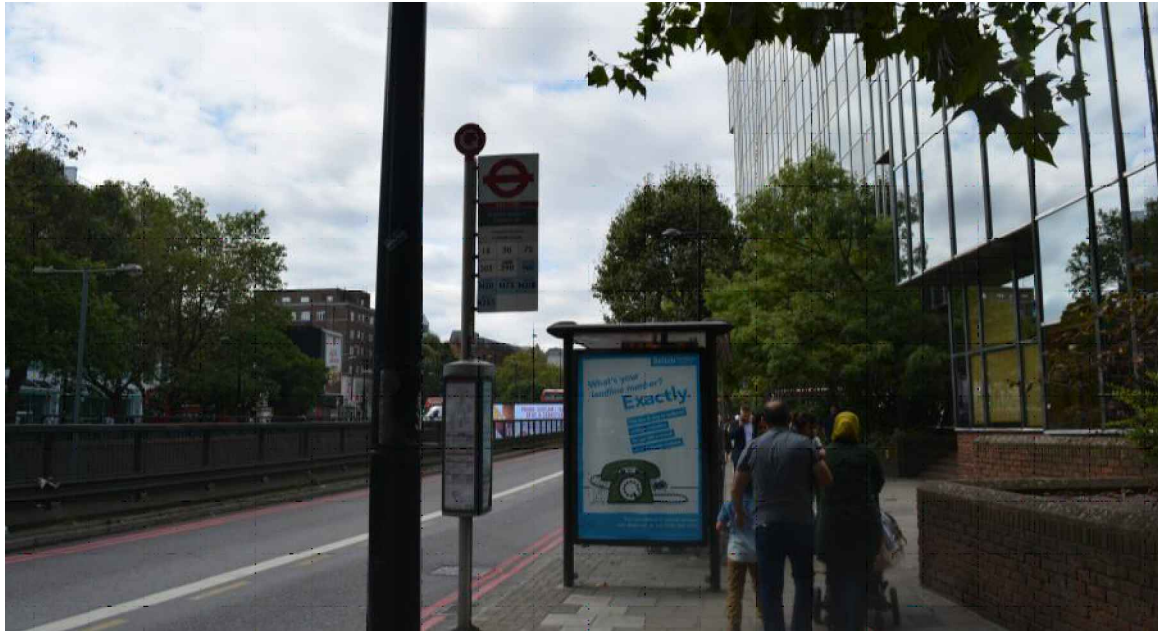

PROPOSED ADVERTISING DISPLAY

The proposed advertising panel will comprise a double sided freestanding digital display unit at one end of the bus shelter. This will be viewed as an integral part of the existing shelter design.



SITE ADDRESS

250 Euston Road, London, NW1 2AX
Junction with Hampstead Road - 50m After
Furniture Index: CAM00032AB
Easting/Northing: 529349/182390

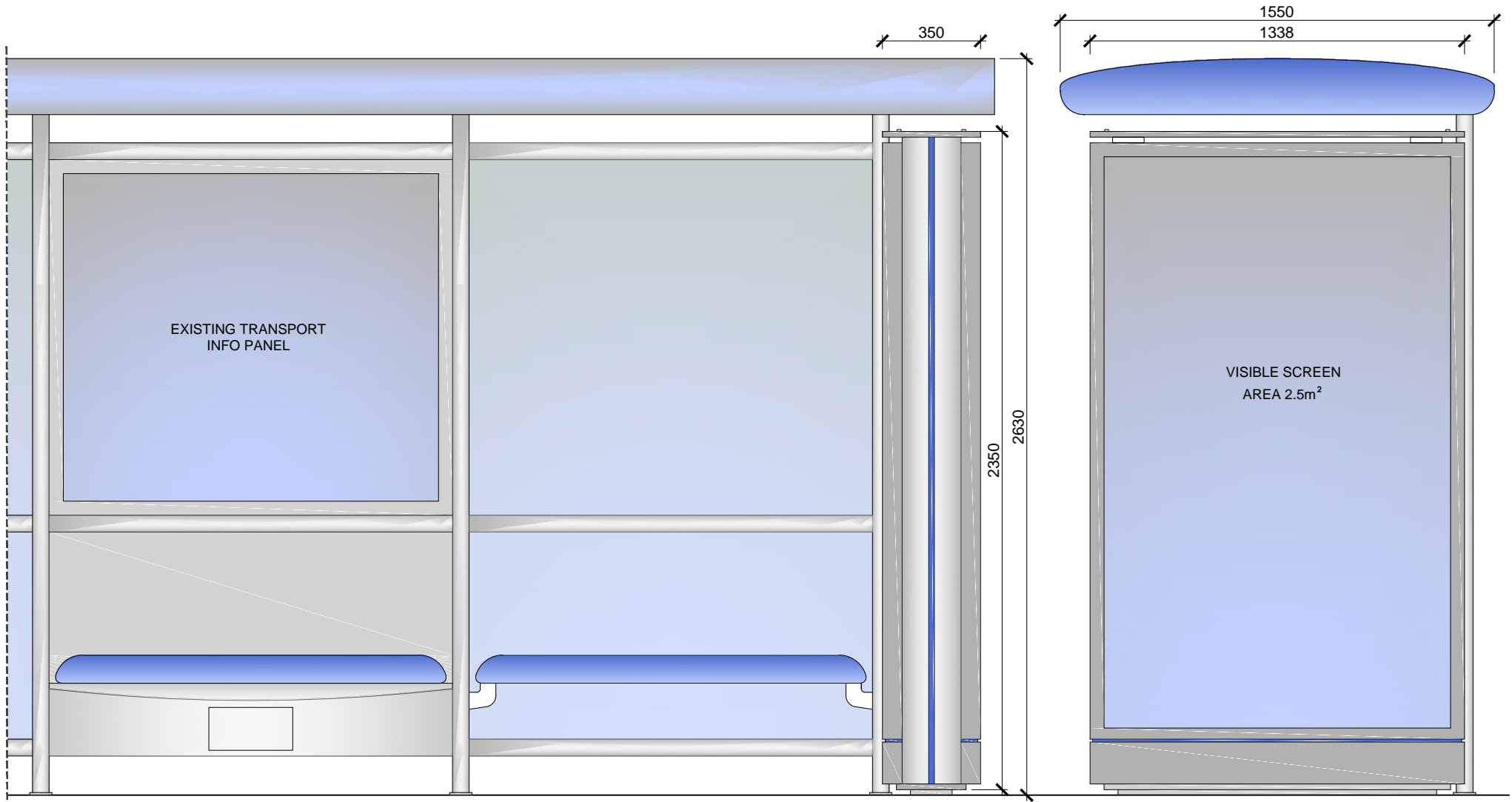

SCALE BAR [1:20 @ A4]

