

Level 03

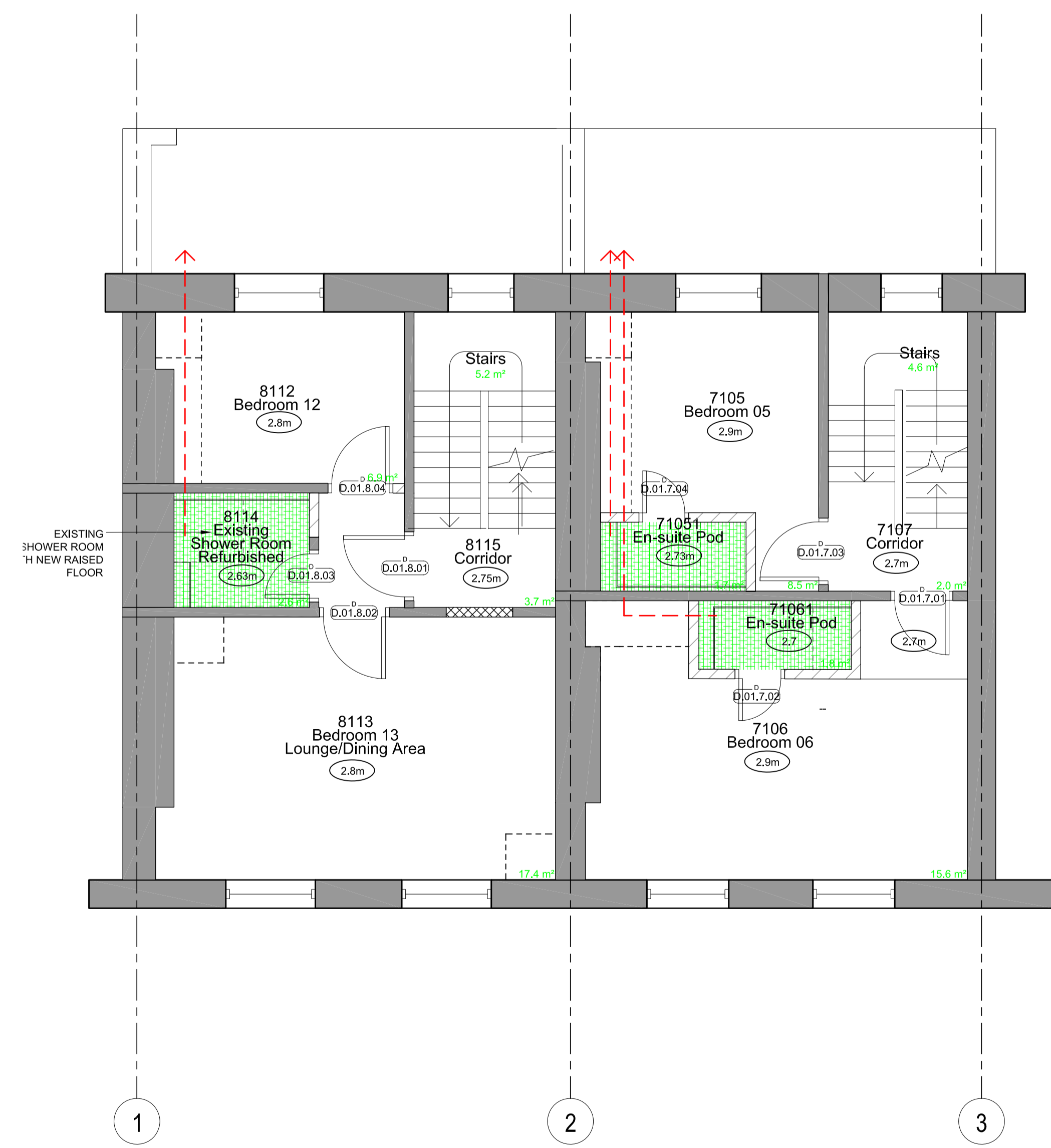

Level 01

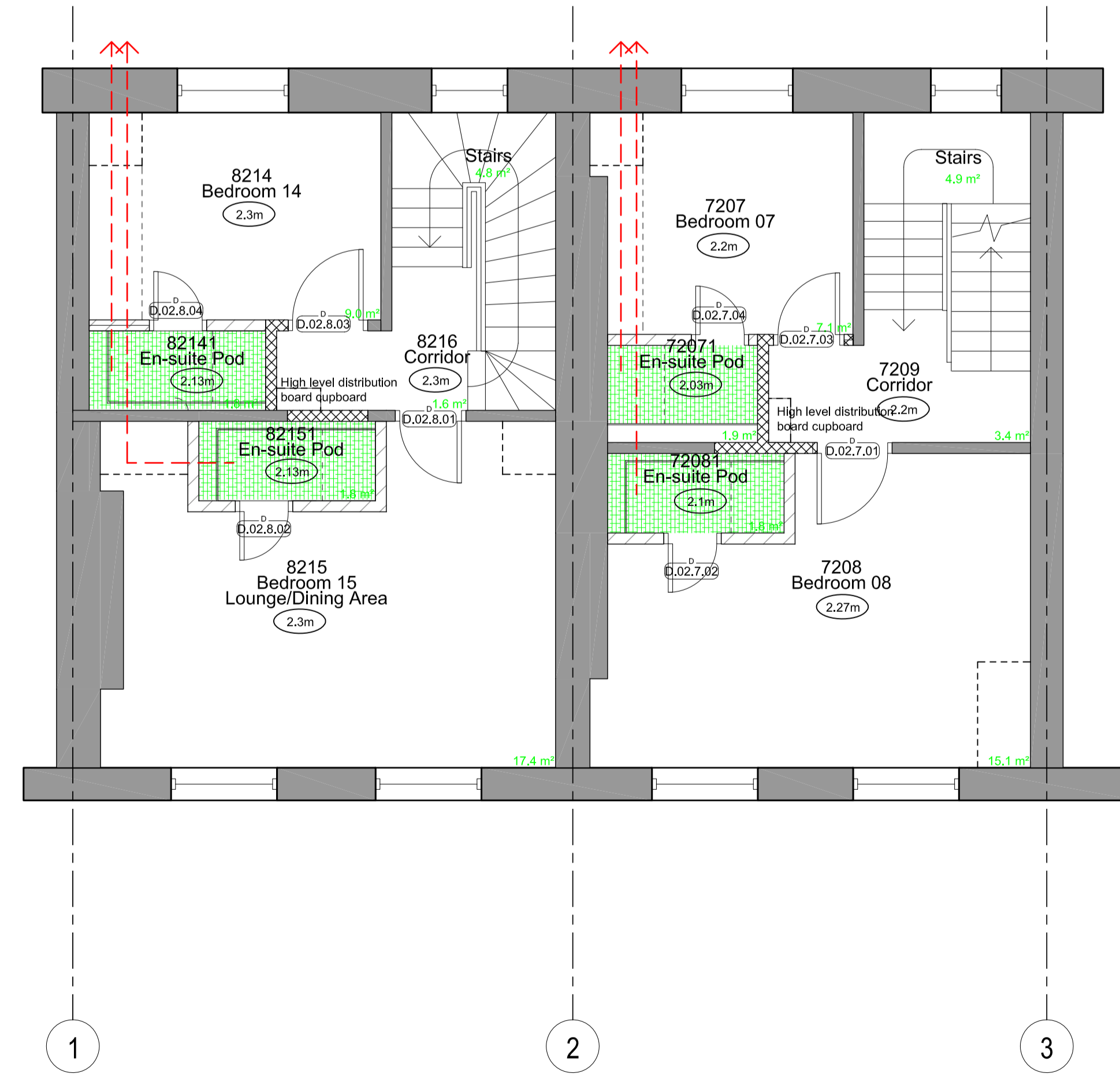

Level 02

This drawing and design is for use solely in connection with the project described below. The drawing and design is the copyright of Avanti Architects Ltd, and must not be re-issued, loaned or copied without written consent. All dimensions and setting out to be checked on site before construction. This drawing is to be read in conjunction with all other information relevant to the project. Any apparent discrepancy is to be brought to the attention of Avanti Architects Ltd. **Do not scale from this drawing.**

**Notes**  
**IMPORTANT: LIGHTING LAYOUT FOR DESIGN INTENT ONLY. TO BE CONFIRMED WITH M&E ENGINEER.**

- KEY:**  
 TO BE READ IN CONJUNCTION WITH  
 a. SPECIFICATION  
 b. GA20 SERIES  
 c. GA33 SERIES  
 d. INTERIOR SPECIALIST JOINERY REPORT 16032-AA-07-G4-RPT001  
 e. INTERIOR SANITARY FIXTURES REPORT 16032-AA-07-G4-RPT002
- PLASTERBOARD EMULSION PAINT THROUGHOUT**  
**EXISTING PLASTERBOARD**  
 see specification K10/220A and M60/110A
- MOISTURE RESISTANT PLASTERBOARD & PAINT TO ALL EN-SUITES & SHOWER ROOMS**  
 see specification K10/220B and M60/120A
- HPL BULKHEAD**  
 see specification K13/130A
- 2m** CEILING HEIGHT ABOVE FFL  
 AS SURVEY DRAWINGS ACTUAL CEILING HEIGHT TO BE CONFIRMED ON SITE
- FULL HEIGHT/HIGH LEVEL STORAGE  
 see INTERIOR SPECIALIST JOINERY REPORT 16032-AA-07-G4-RPT001
- INDICATIVE PATH OF VENT DUCT FROM SHOWER ROOM TO EXTERNAL WITHIN DEPTH OF FLOOR BUILD-UP (CONCEALED - NO ACCESS REQUIRED THROUGH CEILING IN BEDROOMS)

Revision	Date	Drawn by	Checked by	Description
A	25/11/16	GD	DF	Issued for billing
B	30/11/16	GD	DF	Issued for tender
C	05/12/16	GD	DF	Issued for approval
D	10/02/17	GD	DF	Ceiling type added
E	10/02/17	GD	DF	Status updated
F	10/02/17	GD	DF	Notes added re shower room vent ducts on 3rd fl.
F	17/11/16	GD	DF	FOR APPROVAL Bulkhead for ventilation omitted
F	17/11/16	GD	DF	FOR APPROVAL Notes omitted re 3rd fl. shower room/wardrobe in No. 8.

Scale 1:50  
 Size A1  
 Date First Issue 17/11/16  
 Drawn by GD  
 Checked by DF

**Project**  
 7-8 Sandwich Street GOSH Parents Accommodation

**Drawing**  
 Level 1, 2 & 3 Ceiling Plan

Drawing number 16032-AA-G332-02  
 Revision F

Status For Approval

