

NOTES

DO NOT SCALE FROM THIS DRAWING.
CONTRACTOR TO CHECK ALL DIMENSIONS ON SITE.
ANY DISCREPANCIES TO BE REPORTED TO THE ARCHITECT IMMEDIATELY.

THE SURVEY INFORMATION CONTAINED IN THIS DRAWING WAS PROVIDED BY PLOWMAN CRAVEN LTD AND BMCE LTD. PLEASE REQUEST FURTHER INFORMATION IF REQUIRED.

ASBESTOS AND ANY DANGEROUS OR HAZARDOUS SUBSTANCES: AS MAIN CONTRACT PRELIMINARIES - CLAUSES A34370 & A34371A.

THIS DRAWING HAS BEEN ISSUED PRIOR TO RECEIPT OF THE PRE-CONSTRUCTION INFORMATION REQUIRED BY THE DESIGN TEAM.

COPYRIGHT RICK MATHER ARCHITECTS LLP ©

DCR 093

KEY

SWECO change request (please refer to GGMJ-CCRF-000001)

CHANGES REQUIRED TO ACCOMMODATE THE ABOVE:

STRUCTURAL

- S1 Reduction in structure to louvred enclosure.
- S2 RC extension to lift overrun/smoke vent, inc. increased shaft height (within current enclosure height)
- S3 Relocation of roof hatch.
- S4 Omission of steel mesh passage to opening.

ARCHITECTURAL

- A1 Improved roof access and revision to mansafe system to suit new layout.
- A2 Reduction in louvred enclosure, inc. louvred doors, inc. omission of doors ED09.001 and ED09.002.
- A3 Replacement of bespoke rig with 2 standard and revised location
- A4 Rearrangement of roof finishes.
- A5 Addition of dry riser to roof (to match SWECO schematics).
- A6 New AOV to Stair 08 (to match strategy on Sweco & S/C ERs).
- A7 Relocation of 2 x no's RWO

MECHANICAL

- M1 Addition of external emergency lighting to roof refer to separate change request by SWECO.

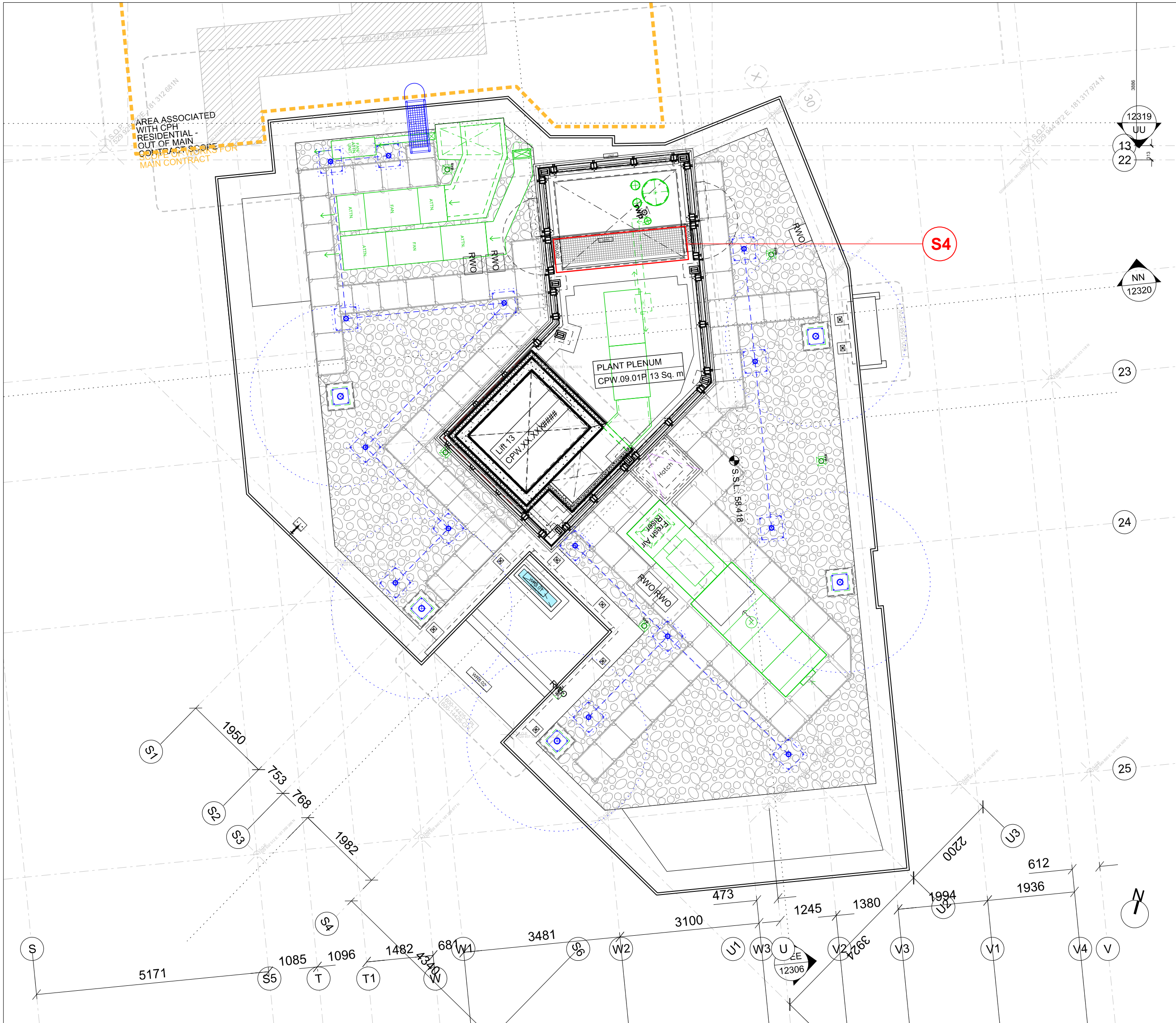

CPW EXISTING ROOF PLAN

SK-1098

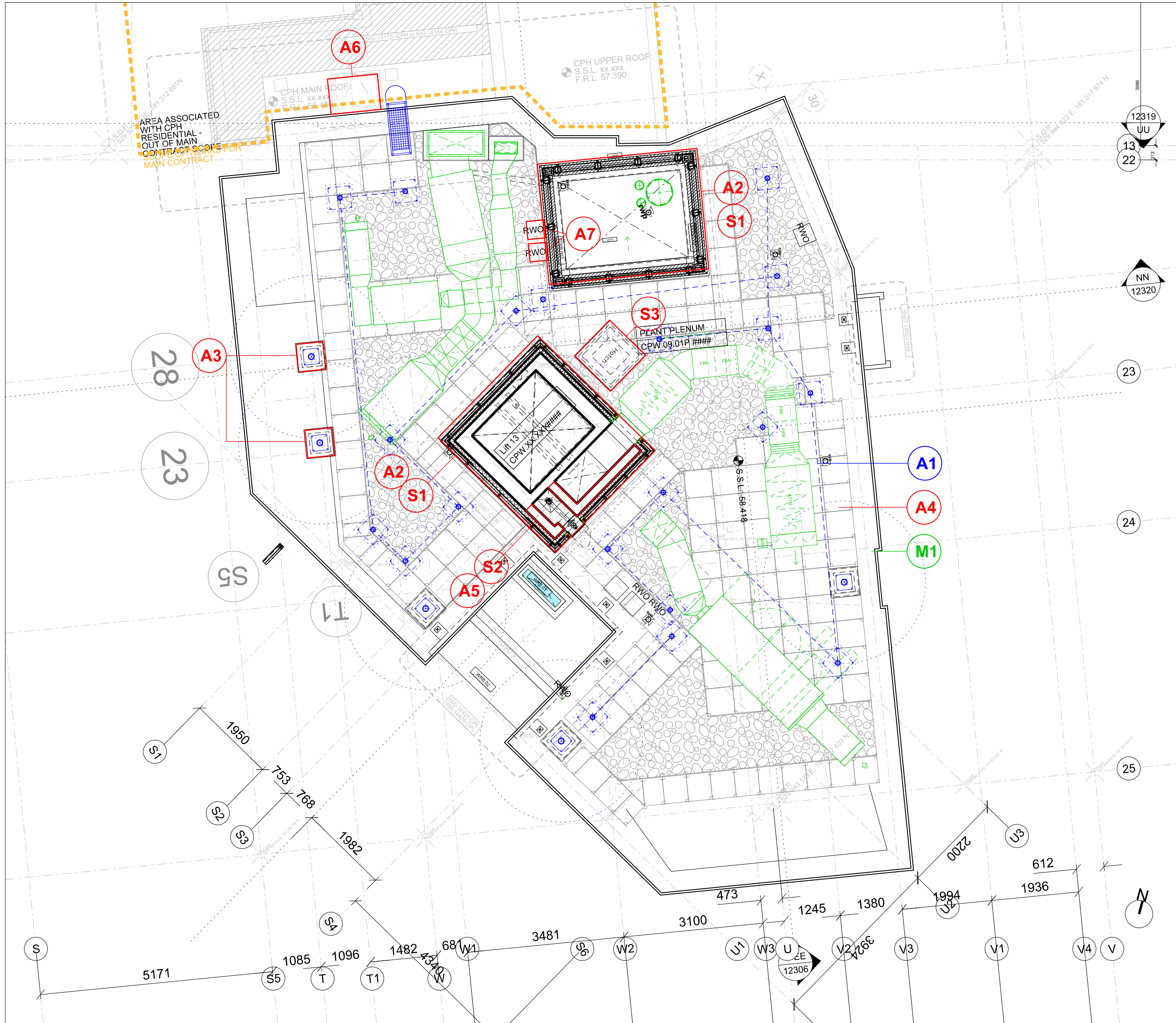

CPW PROPOSED ROOF PLAN

SK-1098

SKETCH

JOB 600 CENTRE POINT
SCALE 1:75 @ A1
DATE 19.08.2016
TITLE CPW Revised Roof Layout
DRG # 600-SK-1098

RICK MATHER ARCHITECTS ©

123 Camden High Street London NW1 7JR
T: 020 7284 1727 F: 020 7267 7826
Info@rickmather.com www.rickmather.com