

**PART-P ELECTRICAL SPECIFICATION:**

(I) THE ELECTRICAL INSTALLATION TO BE CARRIED OUT BY A CERTIFIED ELECTRICIAN UNDER THE "COMPETENT PERSON SCHEME". ALL WIRING & ELECTRICAL WORK TO BE CARRIED OUT & DESIGNED, INSTALLED, INSPECTED & TESTED IN ACCORDANCE WITH THE REQUIREMENTS OF BS-7671, THE IEE 16th EDITION WIRING GUIDANCE & BUILDING REGULATION PART-P BY A COMPETENT PERSON REGISTERED WITH AN ELECTRICAL SELF CERTIFICATION SCHEME AUTHORISED BY THE SECRETARY OF STATE.

(II) THE COMPETENT PERSON TO SEND TO THE LOCAL AUTHORITY A SELF CERTIFICATION CERTIFICATE WITHIN 30 DAYS OF THE ELECTRICAL WORKS COMPLETION. THE CLIENT MUST RECEIVE BOTH A COPY OF THE SELF CERTIFICATE & A BS-7671 ELECTRICAL INSTALLATION TEST CERTIFICATE. IF REQUIRED, PRIOR TO COVERING ALL WIRING/CABLES THE APPLICANT IS TO ENSURE THAT THE INSTALLATION IS INSPECTED BY BUILDING CONTROL SURVEYOR PRIOR TO COMPLETION

**MEANS OF VENTILATION**

1- Extract ventilation to the outside building is required from kitchen & utility room plus bathroom/sanitary accommodation in accordance to rates given in table 1.1a of the approved document. All rooms have natural ventilation by means of windows, yet additional mechanical ventilators provided at designated areas.

2- PROVIDING MECHANICAL EXTRACT FANS TO KITCHEN (30L/sec) WITH COOKER HOOD DUCTED TO OUTSIDE AIR & AWAY FROM ADJOINING PROPERTY. THE BATHROOM/WC AREAS TO HAVE 15L/sec EXTRACT FAN FITTED TO LIGHT SWITCH WITH 15MINUTES OVER RUN. ALL BATHROOMS & KITCHENS REQUIRE TO HAVE ADEQUATE MEANS OF VENTILATION IN ACCORDANCE TO APPROVED DOCUMENT-F. THE CONDENSING BOILER HAS THE CONDENSE OUTLET TAKEN INTO THE FOUL DRAINAGE SYSTEM

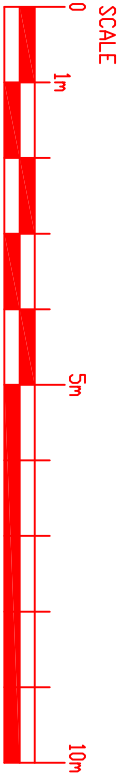



**40 WISE LANE**  
**MILL HILL**  
**LONDON NW7 2RE**  
**TEL: 0208-959 8748**  
**FAX: 0208-959 7973**

**WEB SITE: [www.homesdesignltd.co.uk](http://www.homesdesignltd.co.uk)**  
**EMAIL: [info@homesdesignltd.co.uk](mailto:info@homesdesignltd.co.uk)**

title PROPOSED RIGHT SIDE ELEVATION			
contract no.	HD-615	scale	1:100 @ A3
project	28 GREVILLE STREET - LONDON EC1N 8SU		
drawing no	HD-615/4006		
rev.: B	date	01/2014	

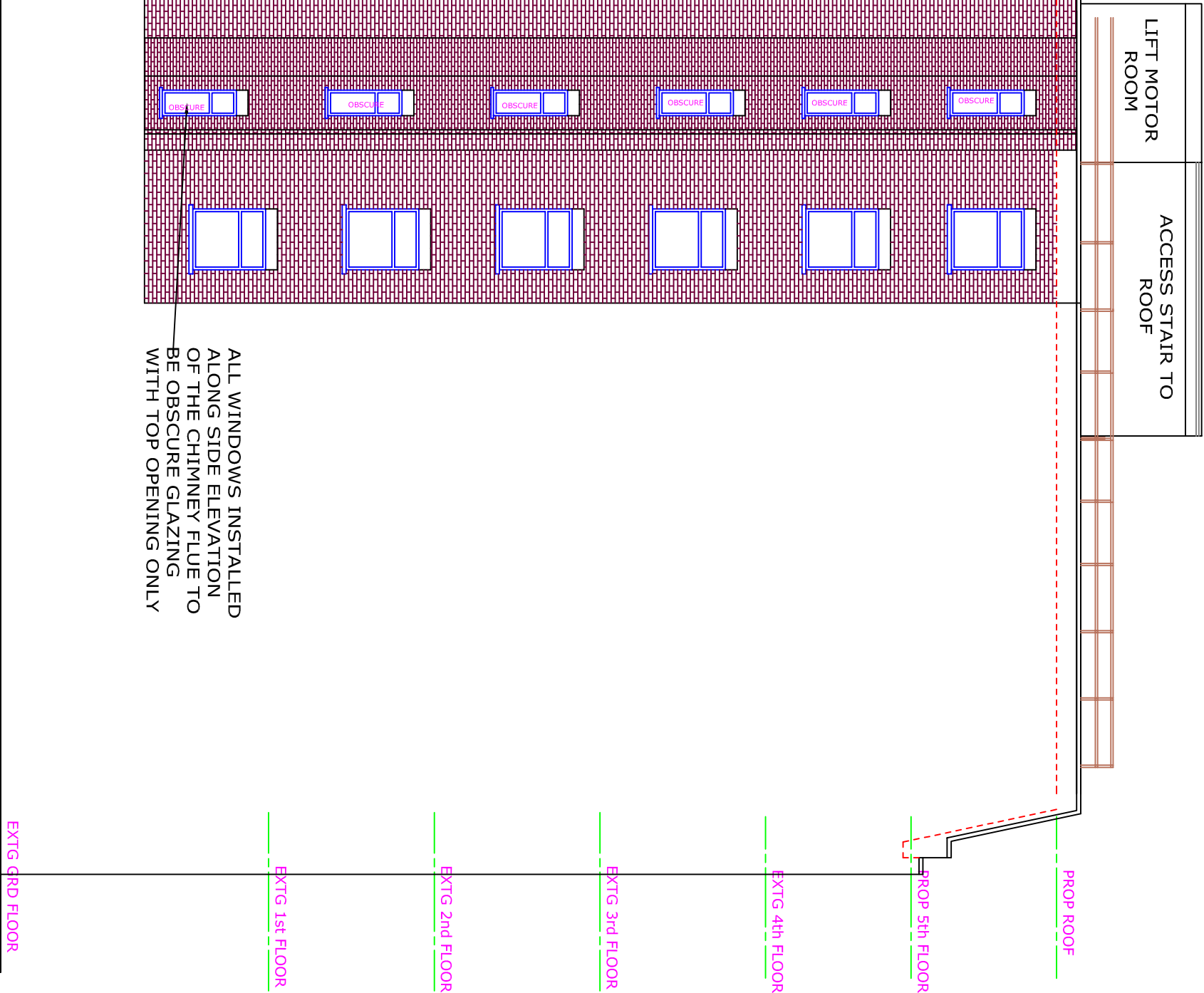

**PROP SIDE ELEVATION**