

NOTES:

1. This drawing is a COPYRIGHT of Archetype.
2. All dimensions must be checked on site and Archetype should be informed immediately of any discrepancies prior to construction.

SCALE 1:100

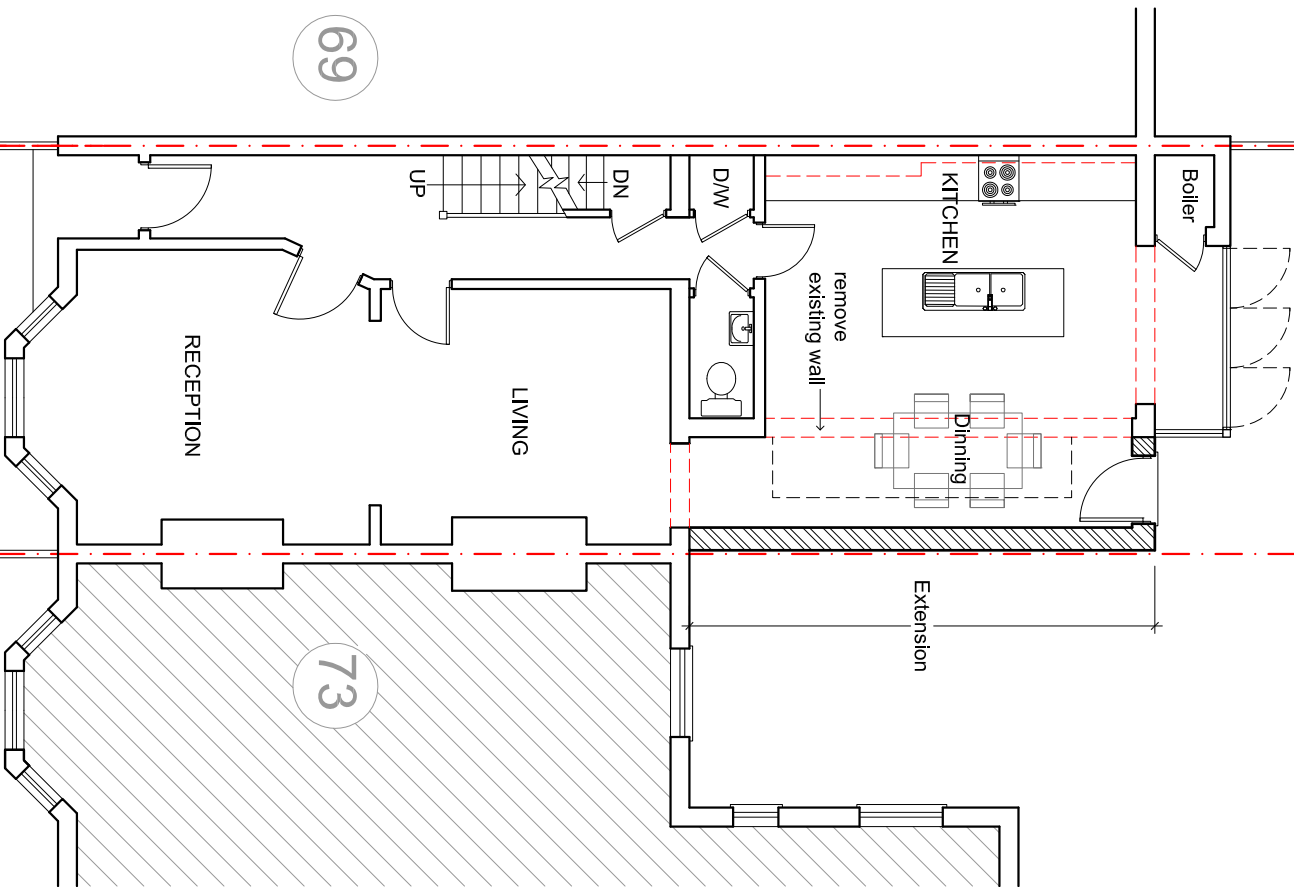
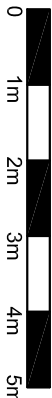

PROPOSED GROUND  
FLOOR PLAN

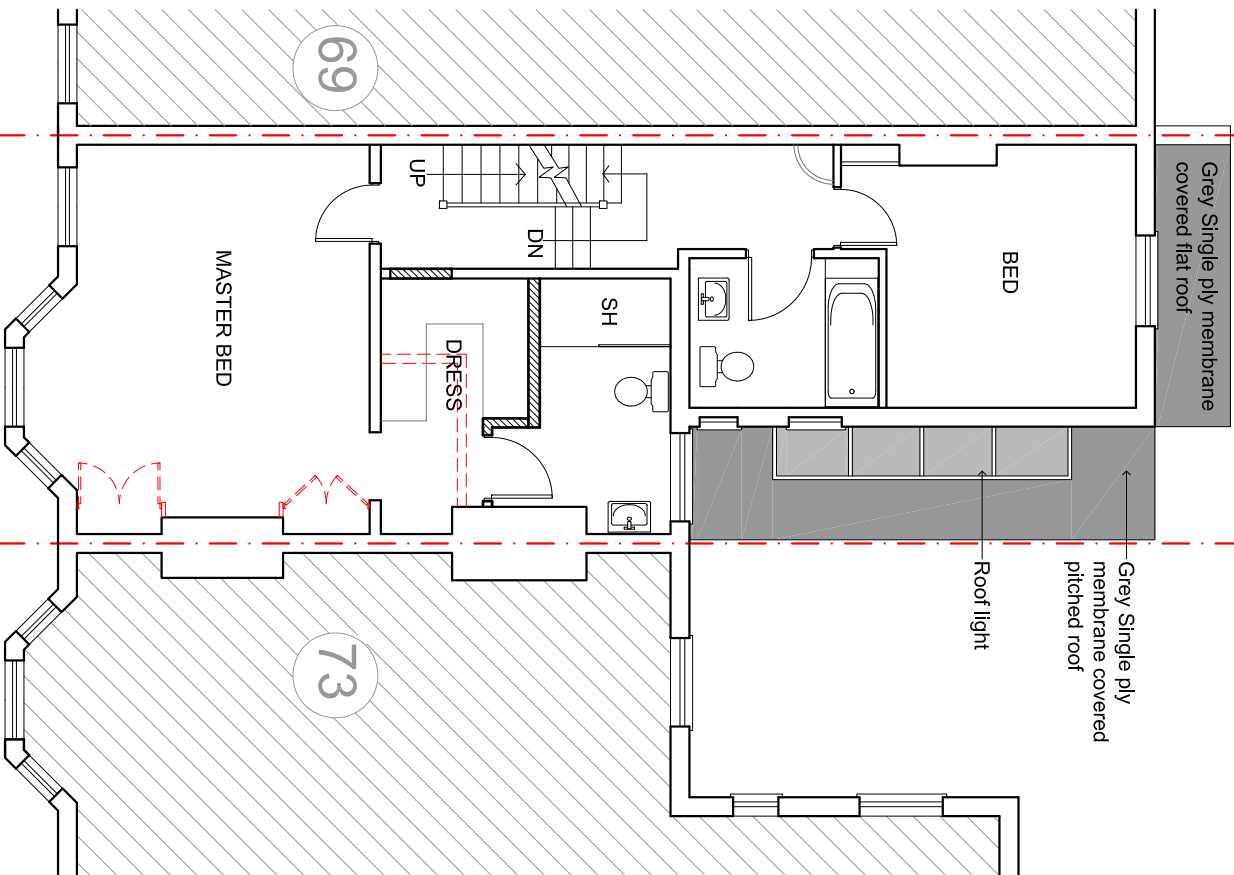

PROPOSED FIRST  
FLOOR PLAN

Revision	Description	Date
----------	-------------	------

**Archetype**  
ARCHITECTS

Architects Planners Designers  
125, Oldcastle Place London W10 6BQ  
Tel: 020 7462 2222  
e-mail: [architect@archetypeorg.uk](mailto:architect@archetypeorg.uk)  
Web: [www.archetype.org.uk](http://www.archetype.org.uk)

Project: 71 RODERICK ROAD  
LONDON NW3 2NP

Drawing Title: PROPOSED PLANS

Drawn: ZD Approved: Scale: 1:100@ A3 Date: JUN 17

Drawing No: 1068 (02) 01

CAD Ref: