

- MATERIALS**
- A Existing facing brickwork
  - B Existing insulated render system
  - C Existing zinc cladding on 4th & 5th floor levels
  - D Existing acoustic housing for plant
  - E Existing double glazed curtain walling with sliding doors
  - F New double glazed curtain walling with sliding doors
  - G Existing frameless glass balustrading with s.s. handrailing
  - H New frameless glass balustrading with s.s. handrailing
  - I New facing brickwork to match existing to approved sample
  - J New double glazed casement windows

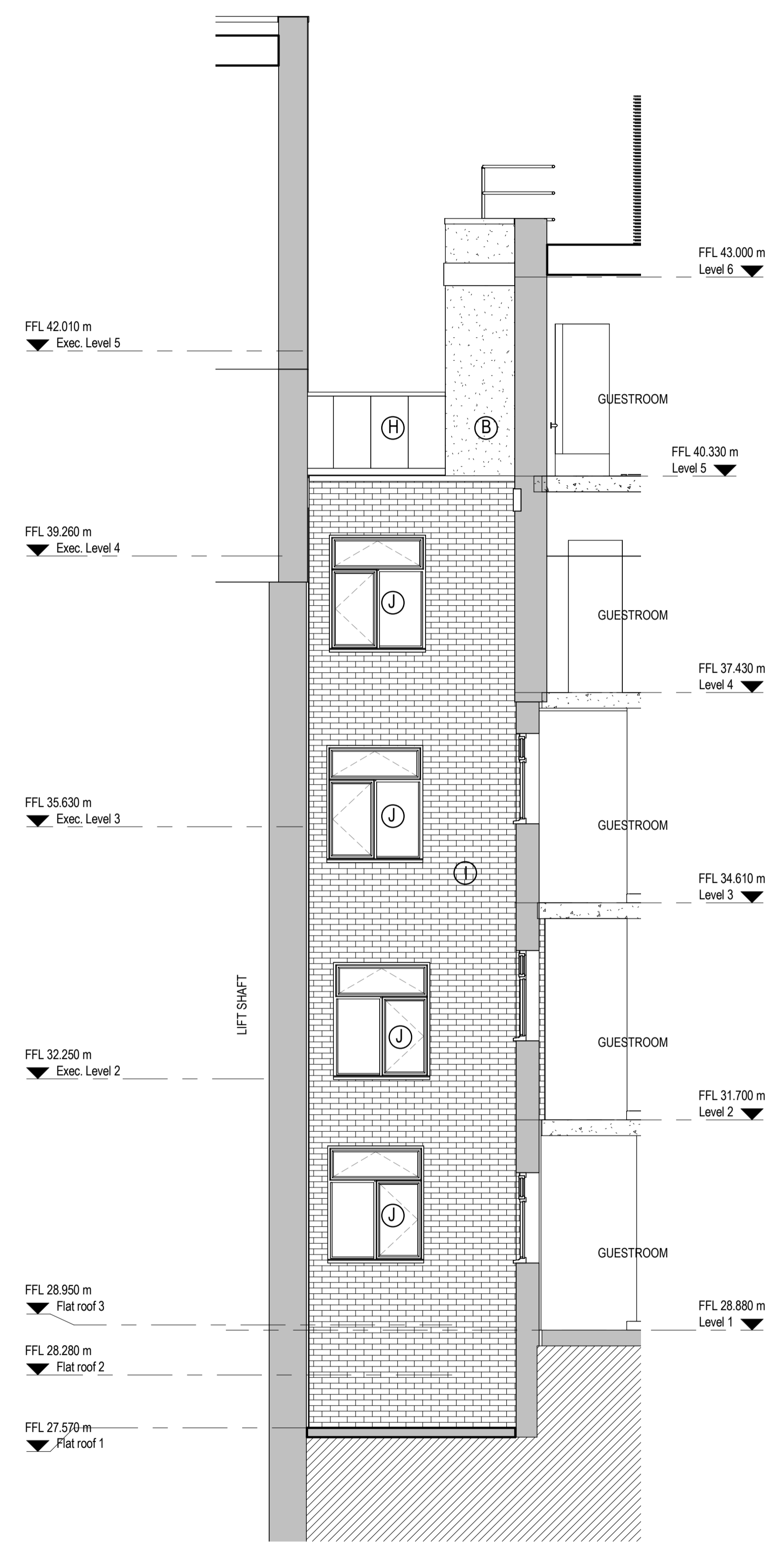

PROPOSED LIGHTWELL - SECTION 1  
1:50

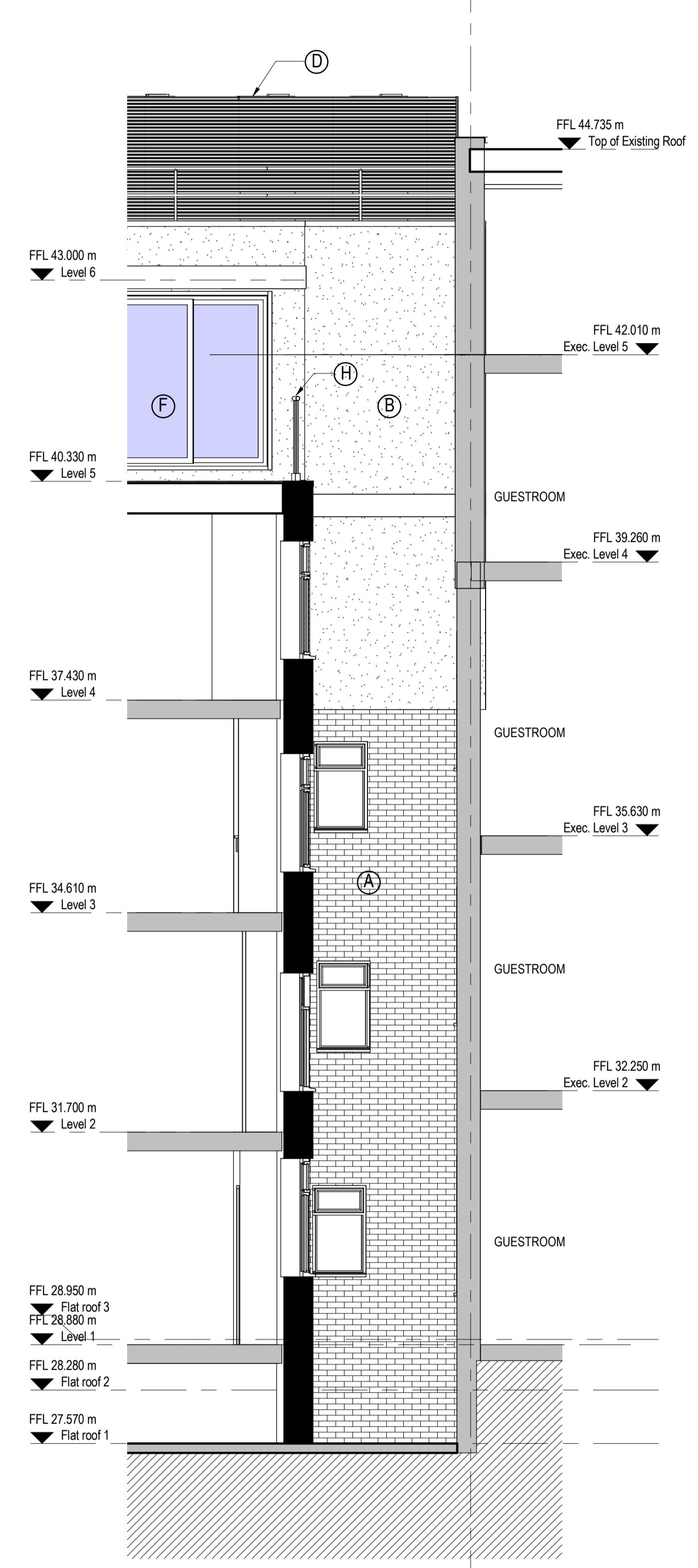

PROPOSED LIGHTWELL - SECTION 2  
1:50

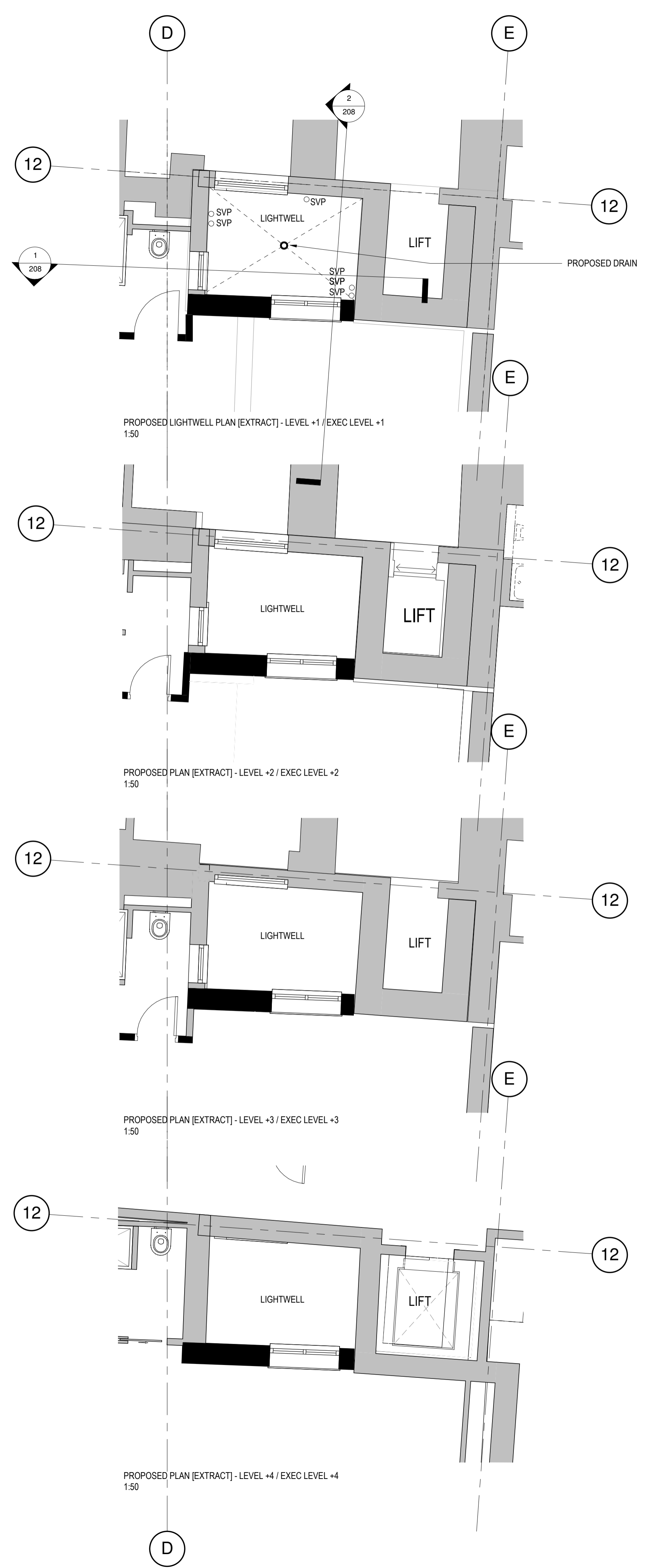

PROPOSED LIGHTWELL PLAN [EXTRACT] - LEVEL +1 / EXEC LEVEL +1  
1:50

PROPOSED PLAN [EXTRACT] - LEVEL +2 / EXEC LEVEL +2  
1:50

PROPOSED PLAN [EXTRACT] - LEVEL +3 / EXEC LEVEL +3  
1:50

PROPOSED PLAN [EXTRACT] - LEVEL +4 / EXEC LEVEL +4  
1:50



Scale 1 : 50

Revision	Description	Date
A	Issued for Planning	20.02.17



**MORRISON DESIGN**  
 CHARTERED ARCHITECTS

St Alkmunds House, 103 Belper Road, Derby DE1 3ES  
 T: 01332 363355 F: 01332 291441 E: architect@morrisondesign.co.uk

Job Title  
**Proposed Lightwell & Bedroom Extension**  
 Doubletree by Hilton London West End

Crimson Hotels  
 Drawing Title  
**Courtyard - As Proposed**

File Ref:  
 Plotter Settings:

Scale	Drawn	Author	CFI	Date
@ A1: As indicated				11/23/16

Job No.	Drawing No.	Revision
3829D	208	A

**PLANNING**