

NOTES:  
 Do not scale from this drawing.  
 Dimensions to be site checked by Contractor working only from grid and figured dimensions and cross checked with all other relevant drawings.  
 Any discrepancies to be reported to the Architect prior to construction.  
 The title, copyright and information in this document is the property of Morrison Design Ltd, Chartered Architects.

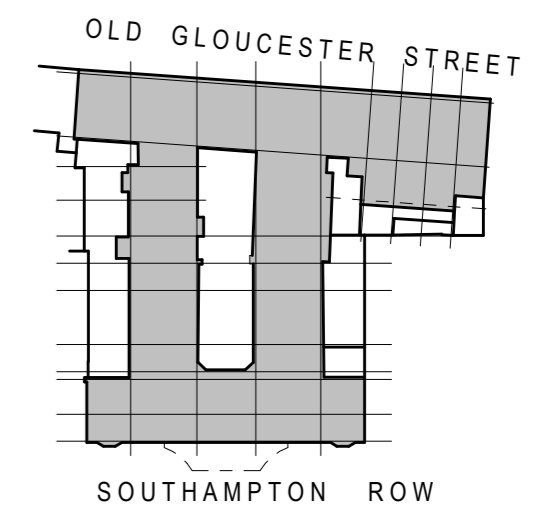

Extension as approval no 3015/7269/P

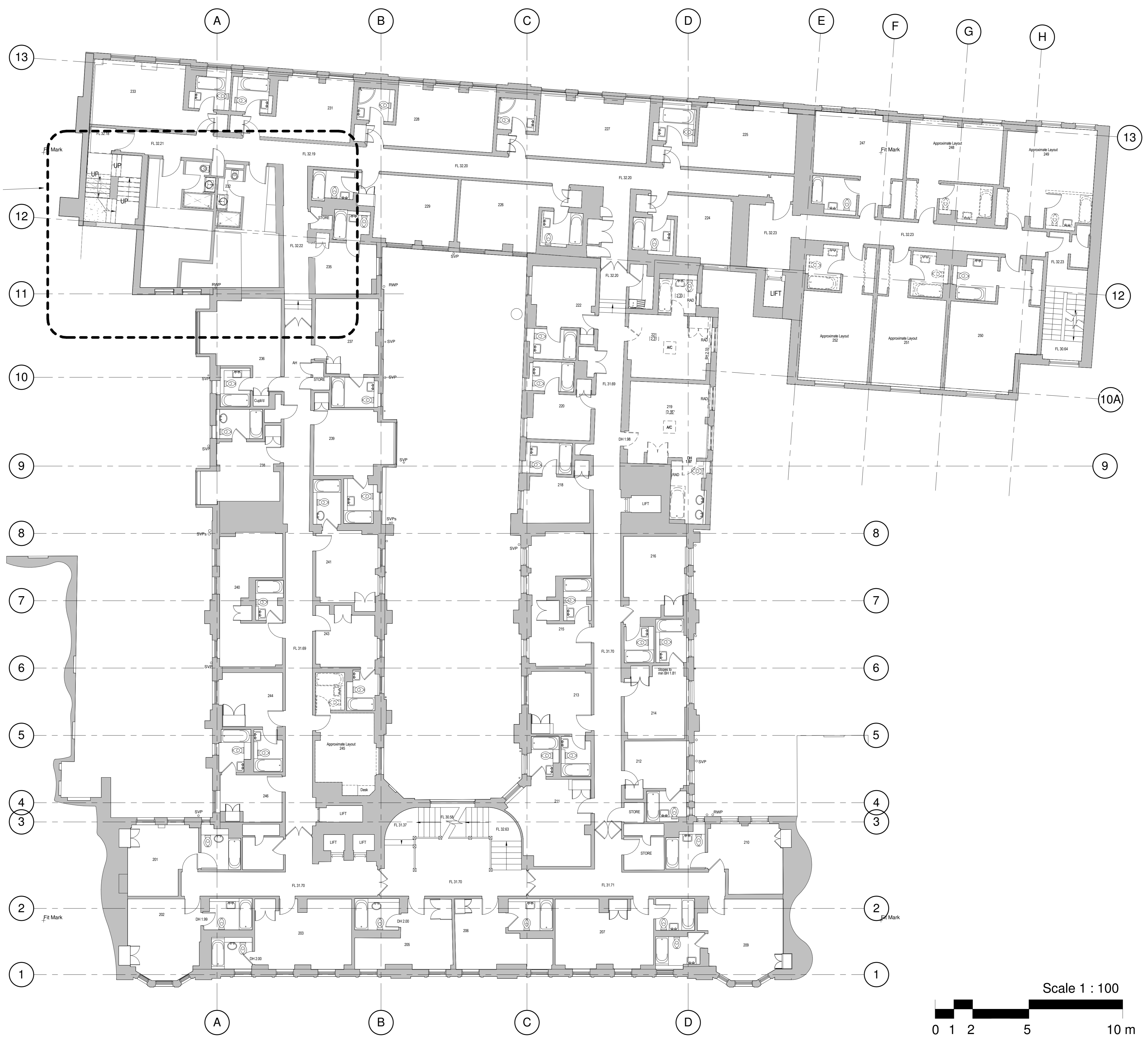

Revision	Description	Date
B	Issued for Planning	20.02.17
A	Drawing updated.	21.11.16



**MORRISON DESIGN**  
 CHARTERED ARCHITECTS

St Alkmunds House, 103 Belper Road, Derby DE1 3ES  
 T: 01332 363355 F: 01332 291441 E: architect@morrisondesign.co.uk

Job Title  
**Proposed Lightwell & Bedroom Extension  
 Doubletree by Hilton London West End**

Crimson Hotels  
 Drawing Title  
**Second Floor Plan - As Existing**

File Ref:  
 Plotter Settings:  
 Scale @ A1: As indicated Drawn: Author CFI Date: 10/04/16

Job No.	Drawing No.	Revision
3829D	103	B

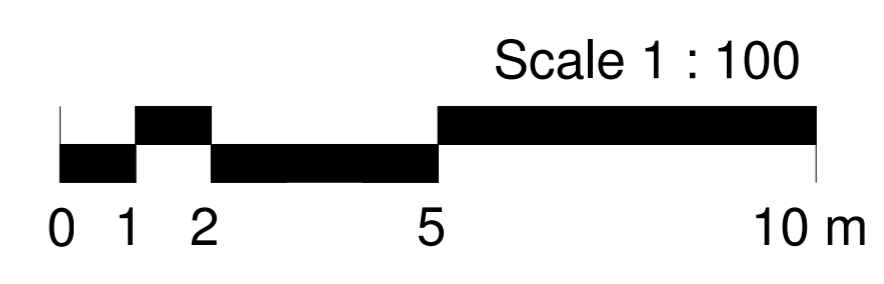

**PLANNING**