

EAST ELEVATION AS PROPOSED

1 : 50

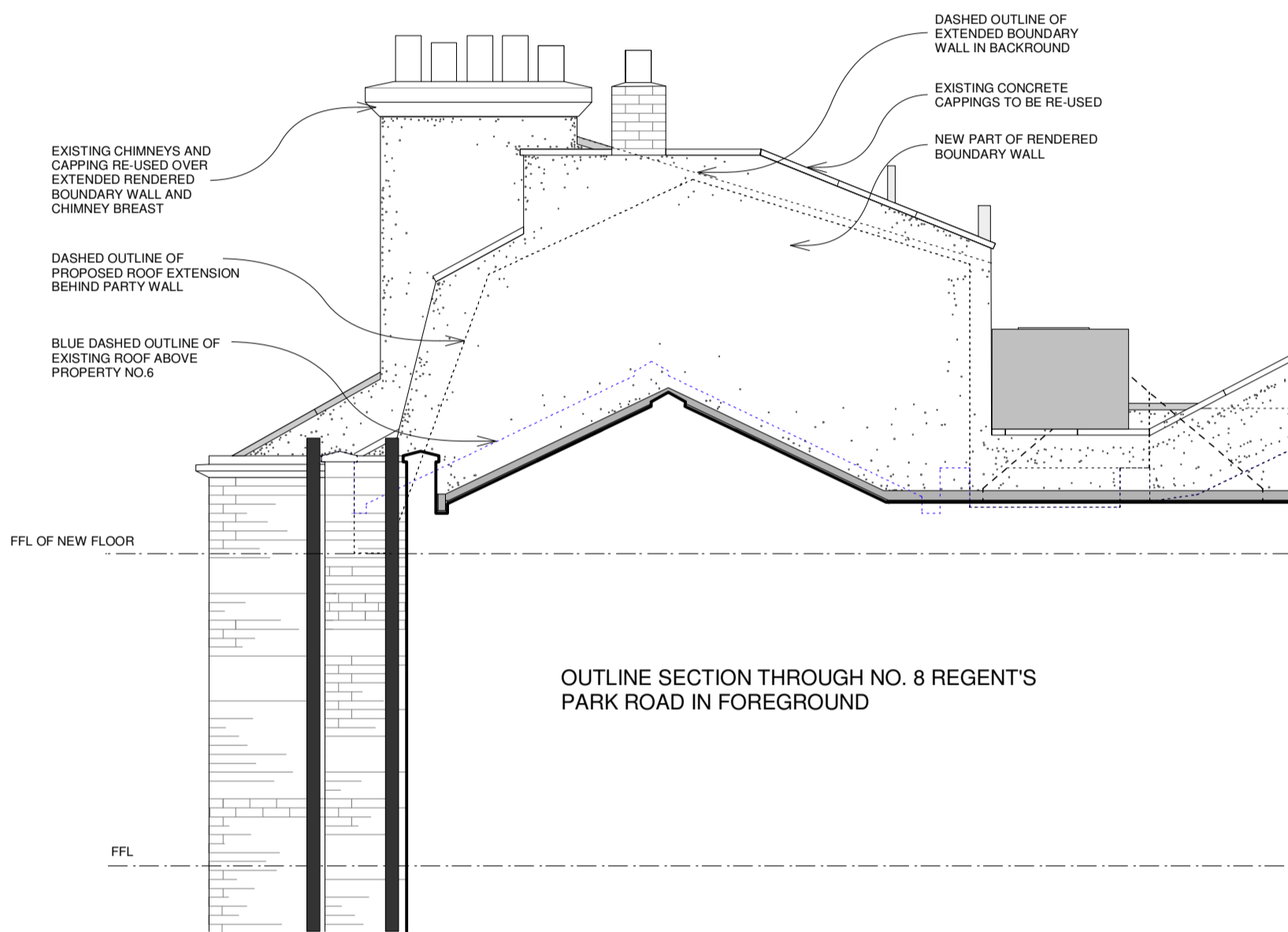

WEST ELEVATION AS PROPOSED

1 : 50

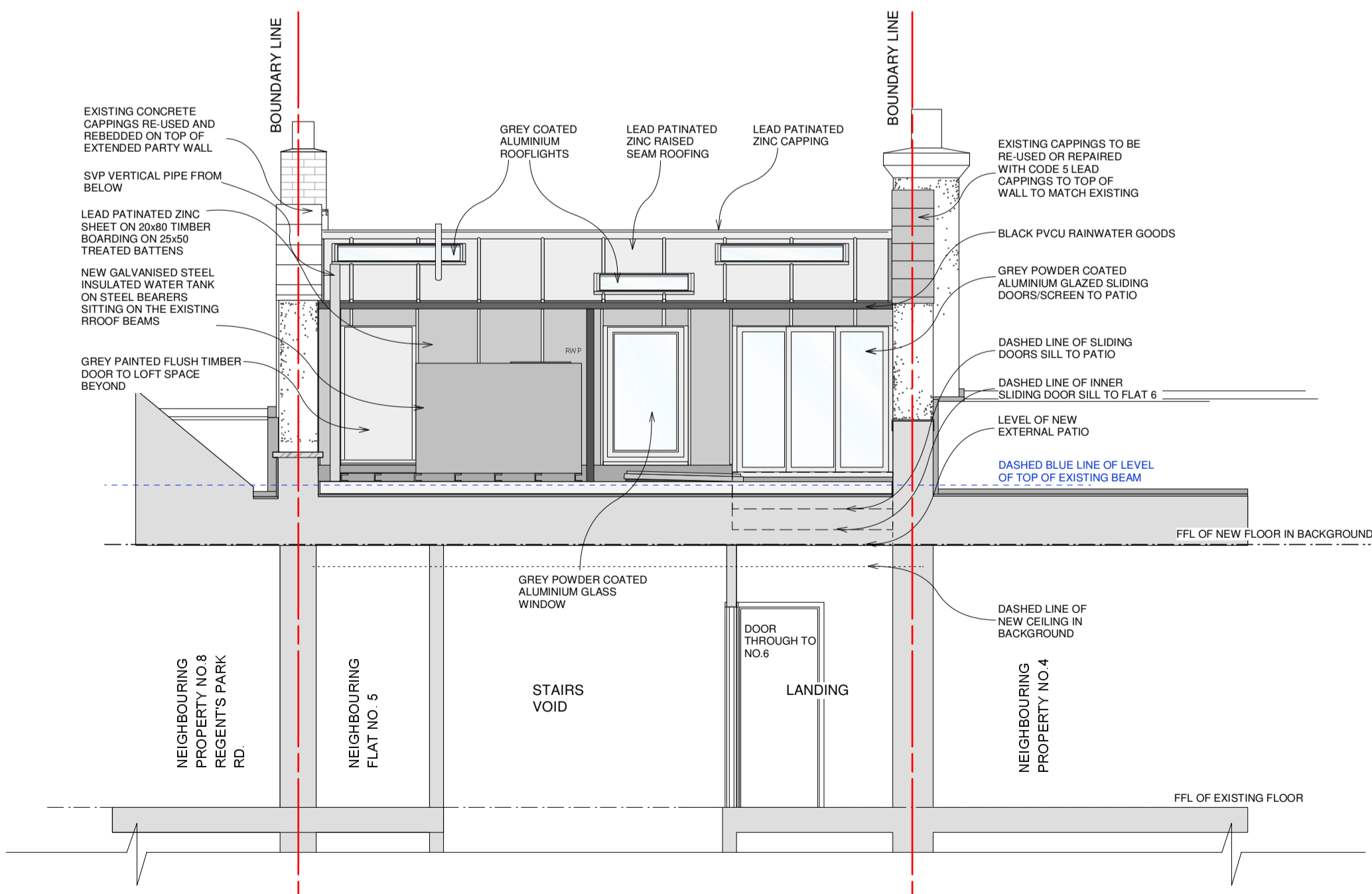

SECTION B-B AS PROPOSED

1 : 50

- ISSUE: AMENDMENT AND DATE:
- A Dashed line of roof in foreground added. 06.01.16
  - B Existing brick water tank housing removed, patio reduced and enclosed, loft access door added. 14.02.17.
  - C Window, door and patio opening head heights reduced. 14.03.17.
  - D New water tank details added. 31.03.17

**JAMES RICHARDSON**  
design consultancy  
5 Albert Road, Stamford, Lincolnshire, PE9 2EA  
Tel 01780 482 866 Mobile 07711690 925  
jamesrdesign2@aol.com

Notes  
1. All dimensions are in millimetres  
2. All dimensions to be checked on site prior to construction  
3. Copyright of this drawing is the property of James Richardson

|                                                            |          |                                                                    |
|------------------------------------------------------------|----------|--------------------------------------------------------------------|
| Job                                                        |          | <b>A2</b>                                                          |
| 6 Regents Park Road<br>London<br>Top Flat                  |          |                                                                    |
| Drawing                                                    |          | Status                                                             |
| East and West<br>Elevations and Section<br>B-B as proposed |          | Preliminary<br>Planning<br>Tender<br>Building Regs<br>Construction |
| Scale                                                      | Date     | Drawn by                                                           |
| 1 : 50                                                     | 12.09.15 | E.T.                                                               |
| Drawing No.                                                |          | Approved by                                                        |
| 562/107                                                    |          | J.R.                                                               |
| Issue                                                      |          |                                                                    |
| D                                                          |          |                                                                    |

