

HOUSE BEHIND TREES IN SUMMER

LONDON BOROUGH OF CAMDEN  
ACTS  
OWN AND CONTROLLED  
16 JAN 1998  
PLANS NOT VALID  
ON BEHALF OF THE COUNCIL

VIEW FROM HEATH LOOKING EAST

P9700895-2

DATE: November 1997	DWG NO: D1096/W206
WINDLE HOUSE 16 MILLFIELD LANE, LONDON N6 PROPOSED PLANT HOUSE	
CLIENTS: Mr & Mrs J Lux	
<b>WILKINS</b> Chartered Surveyors 1 Guildford Road, Woking Surrey GU22 7PX	
Telephone: 01483 721782 Fax: 01483 740520	



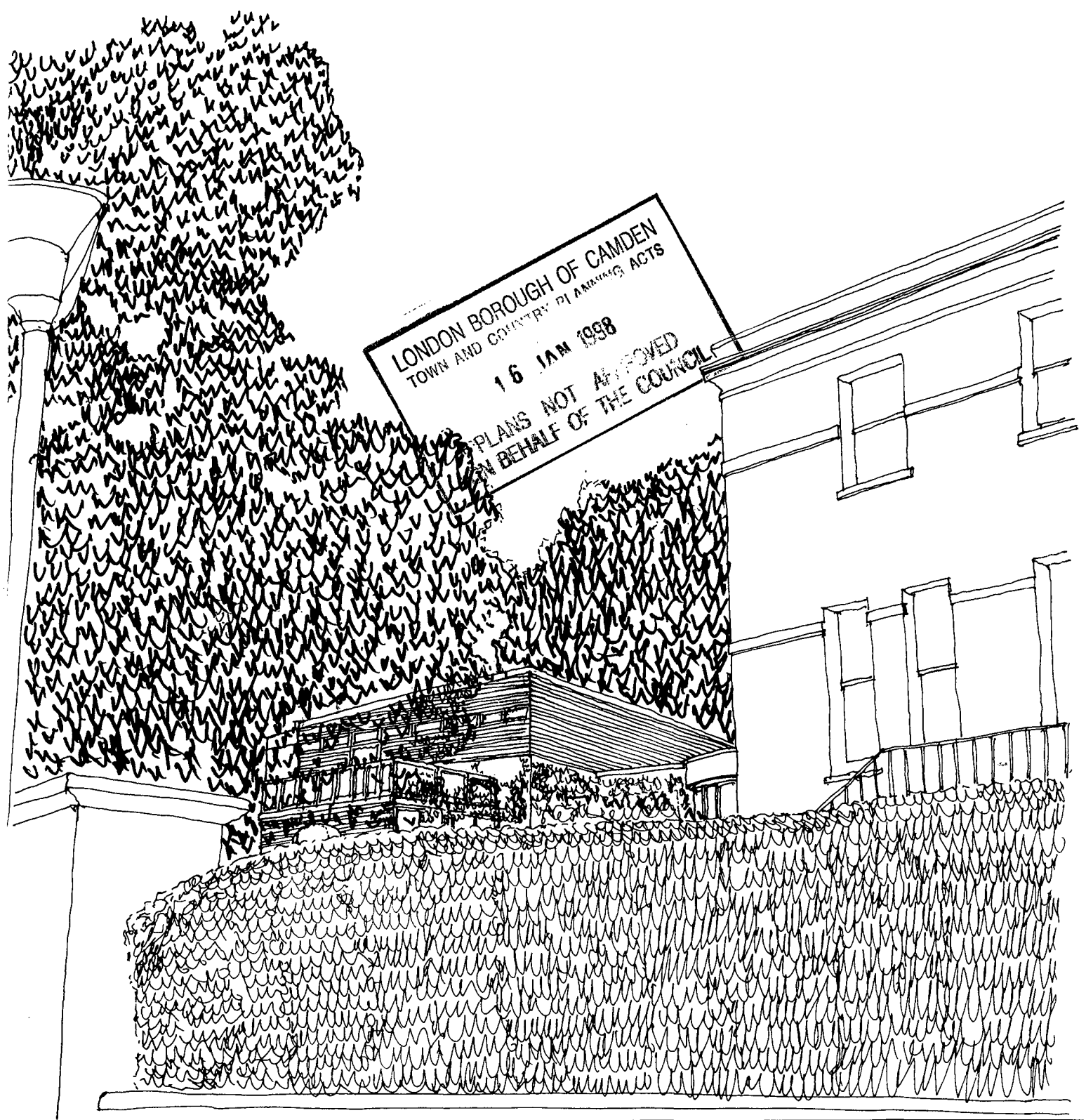

VIEW FROM MILLFIELD LANE

P9700893

DATE: November 1997	DWG NO: D1096/W207
<b>WINDLE HOUSE</b> 16 MILLFIELD LANE, LONDON N6 PROPOSED PLANT HOUSE	
CLIENTS: Mr & Mrs J Lux	
<b>WILKINS</b> <i>Chartered Surveyors</i> 1 Guildford Road, Woking Surrey GU22 7PX	
Telephone: 01483 721782 Fax: 01483 740520	



243

House Here

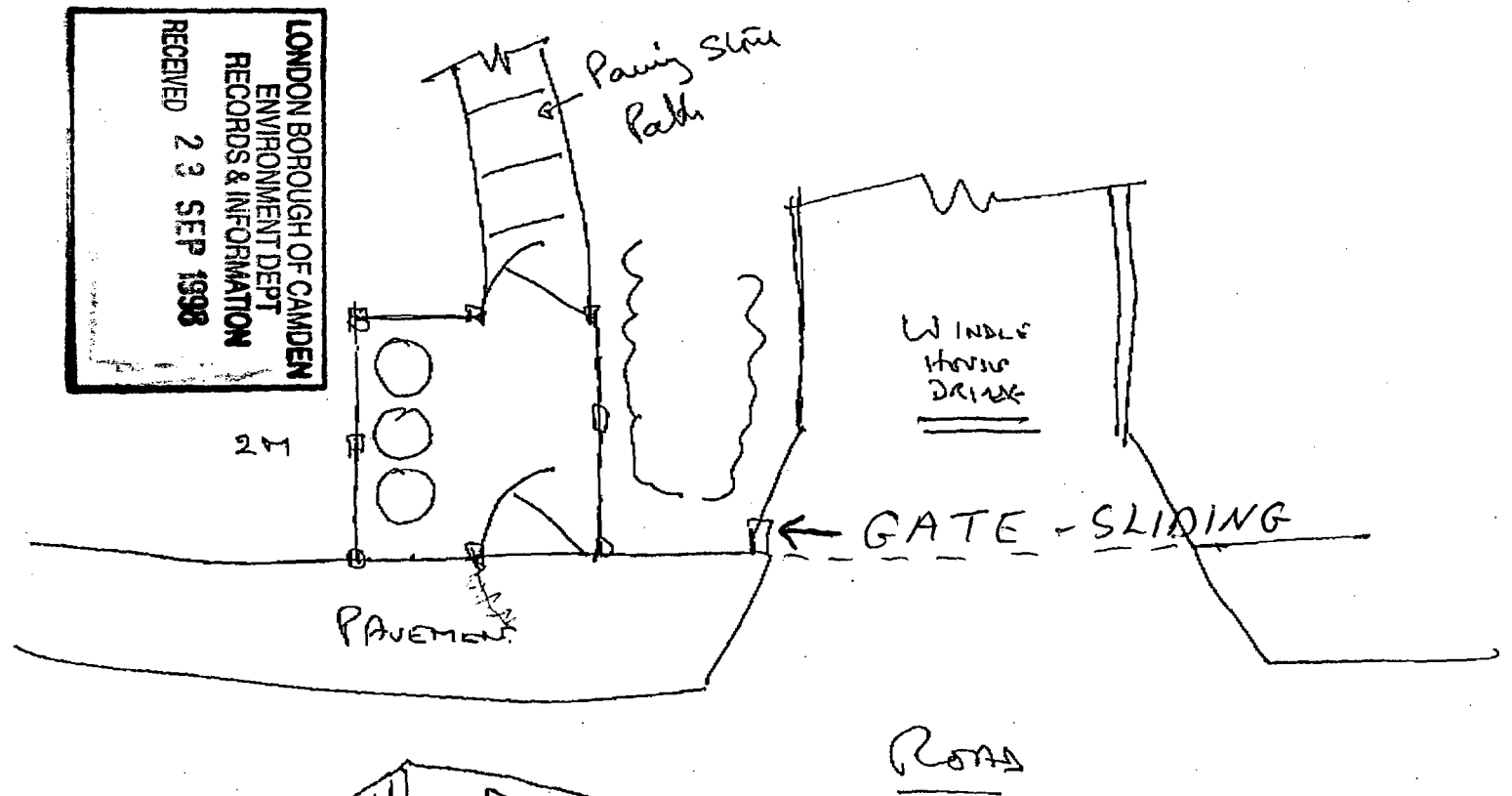

LONDON BOROUGH OF CAMDEN  
ENVIRONMENT DEPT  
RECORDS & INFORMATION  
RECEIVED 23 SEP 1998

ROAD

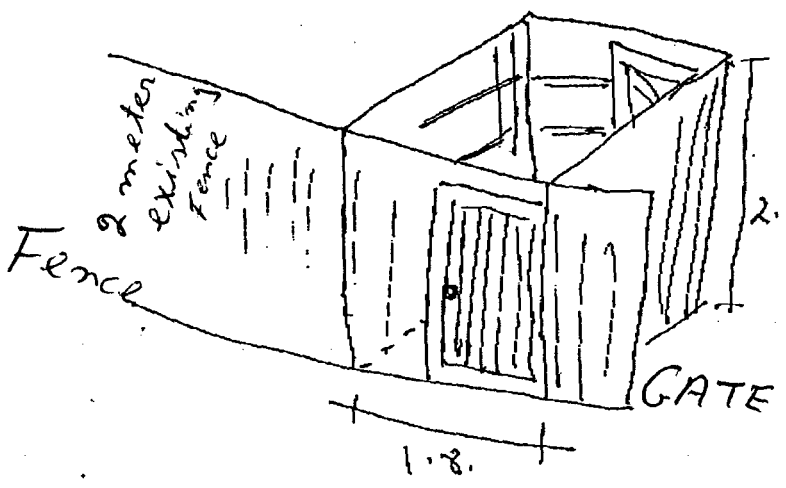

Suggested Bin enclosure. NOT TO SCALE 11/5/98.  
2.00 x 1.8.  
DIMS 1.8 x 900 lockable.  
Floor 10MM concrete  
Top cover Finclusion wire (anti squirrel)

P 9800610 R1

THE PANELS ARE A MIXTURE  
OF SOLID PANELS AND MESH.

3000

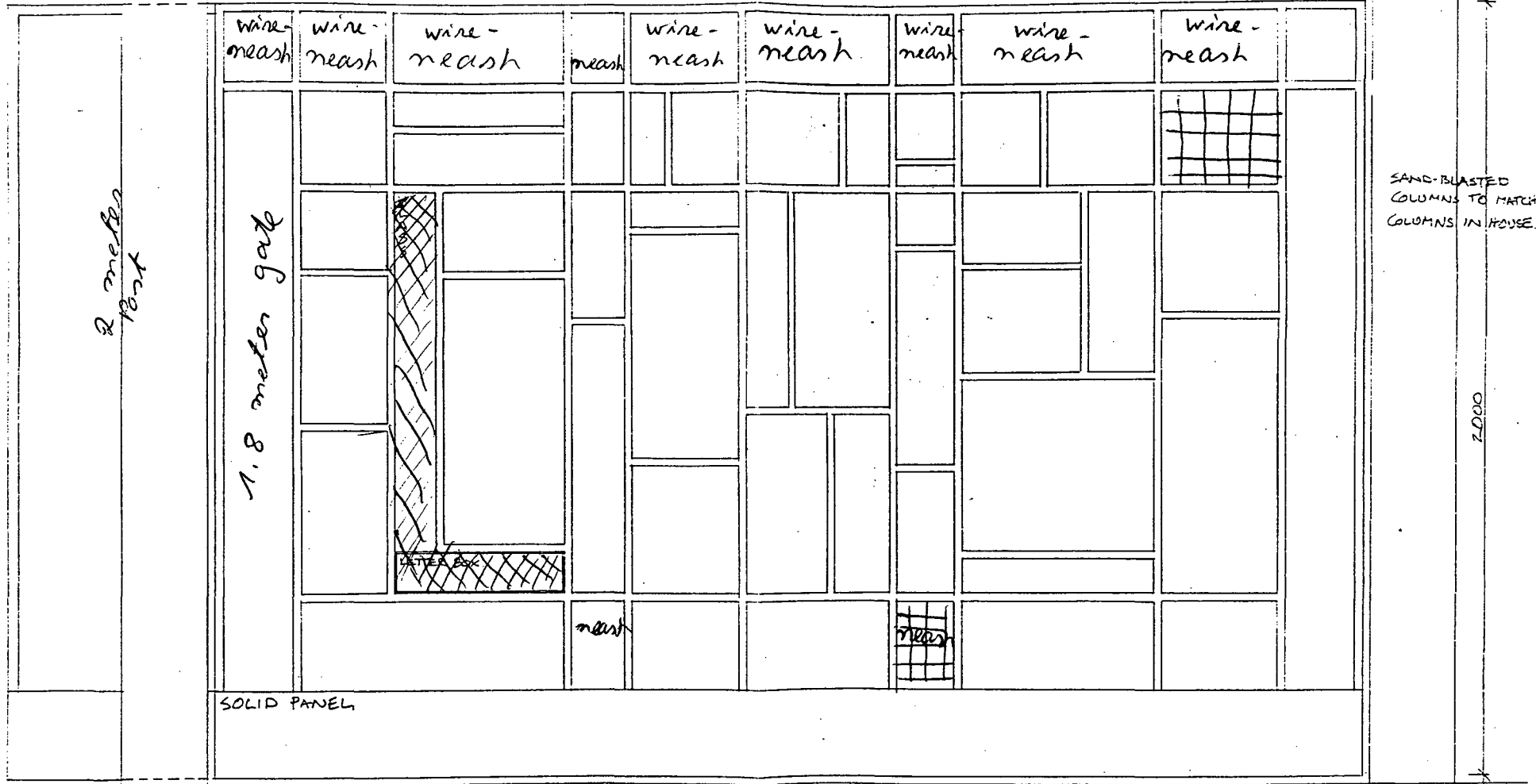

ELEVATION.

MOTOR.

PLAN.

MR + MRS LUX  
16 MILLFIELD LANE.

PROPOSED NEW GATE.  
1:10. 7/98.  
RJM.

P 9800610

PE9800610R1

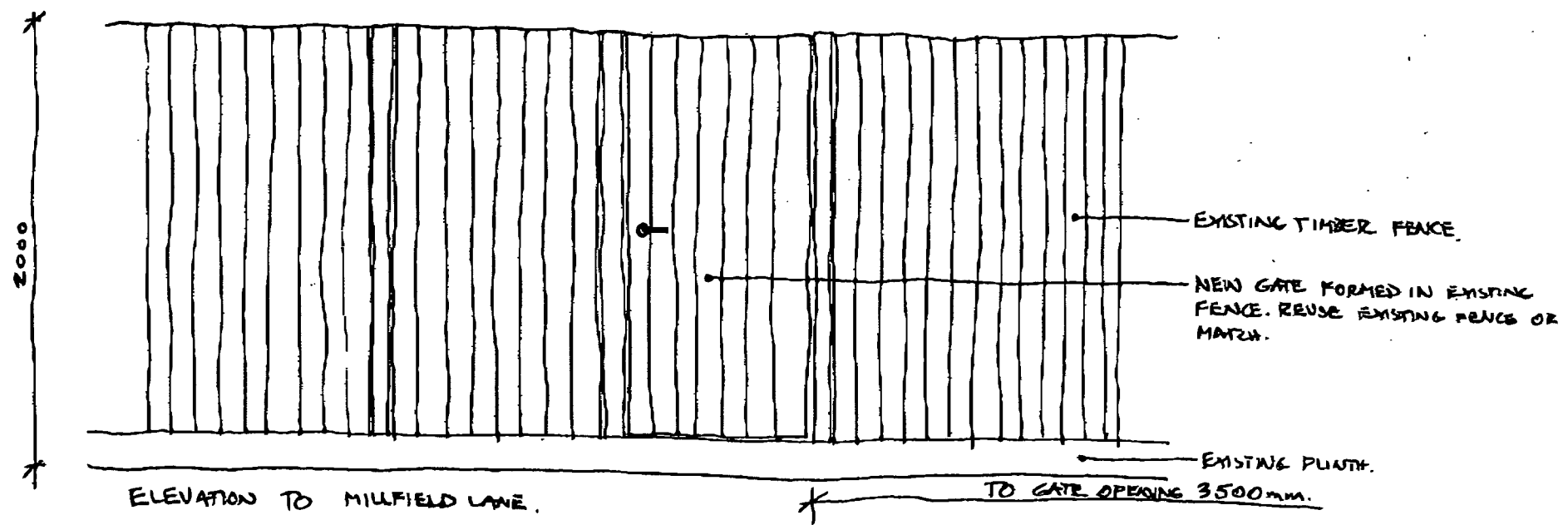

TOTAL P.03

SK0010  
1:20

DESIGN ASSOCIATES  
ARCHITECTURE STUDIO  
6 NEWTON ROAD  
BISHOPS STORTFORD  
01279 757041  
20/10/98.

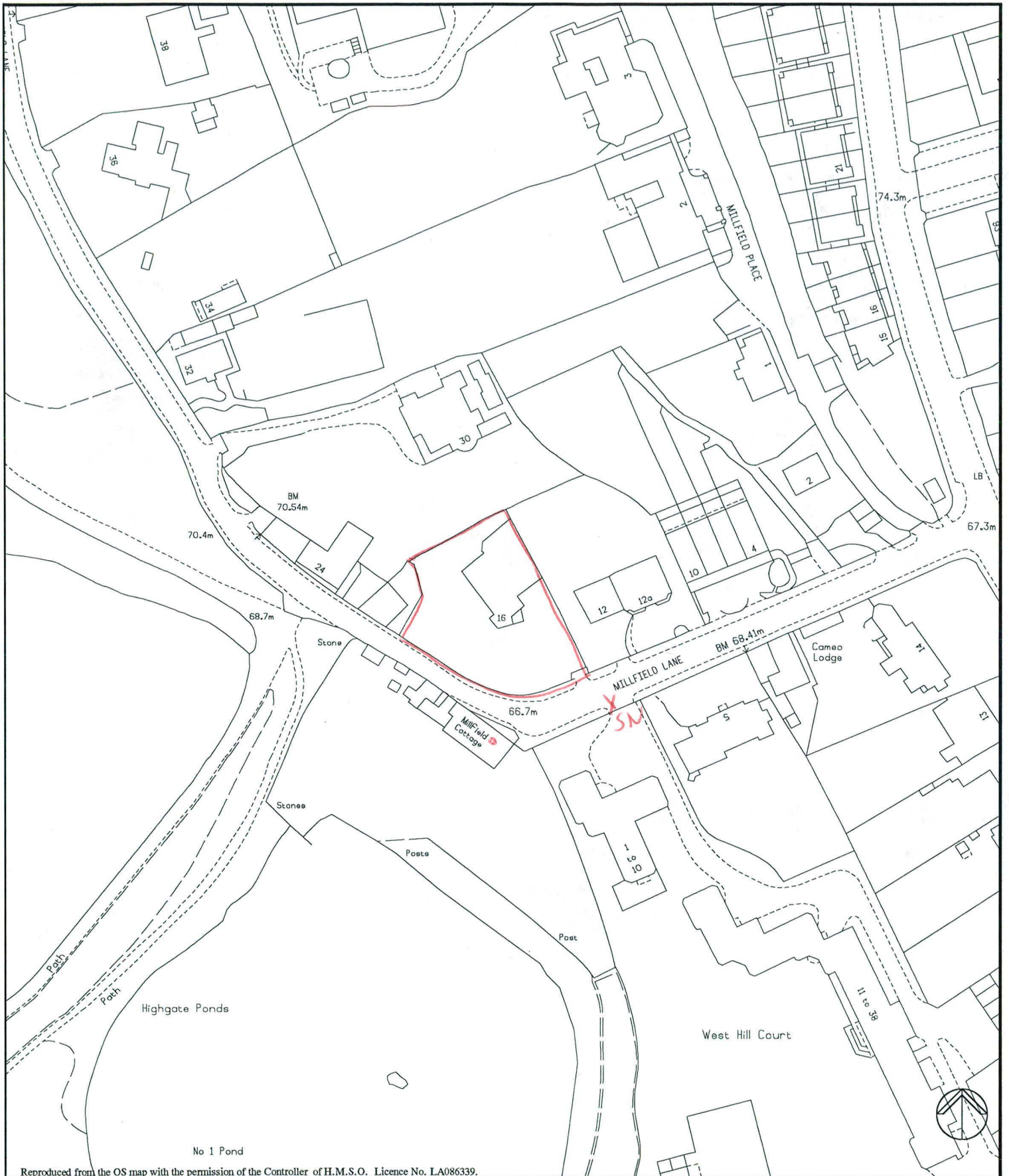

Reproduced from the OS map with the permission of the Controller of H.M.S.O. Licence No. LA086339.

**London Borough of Camden**

Environment Department

Town Hall Extension

Argyle Street Entrance

London WC1H 8EQ

*16 Millfield Lane*  
*PE9800610*

Date: 18-Aug-1998

Scale: 1 : 1250

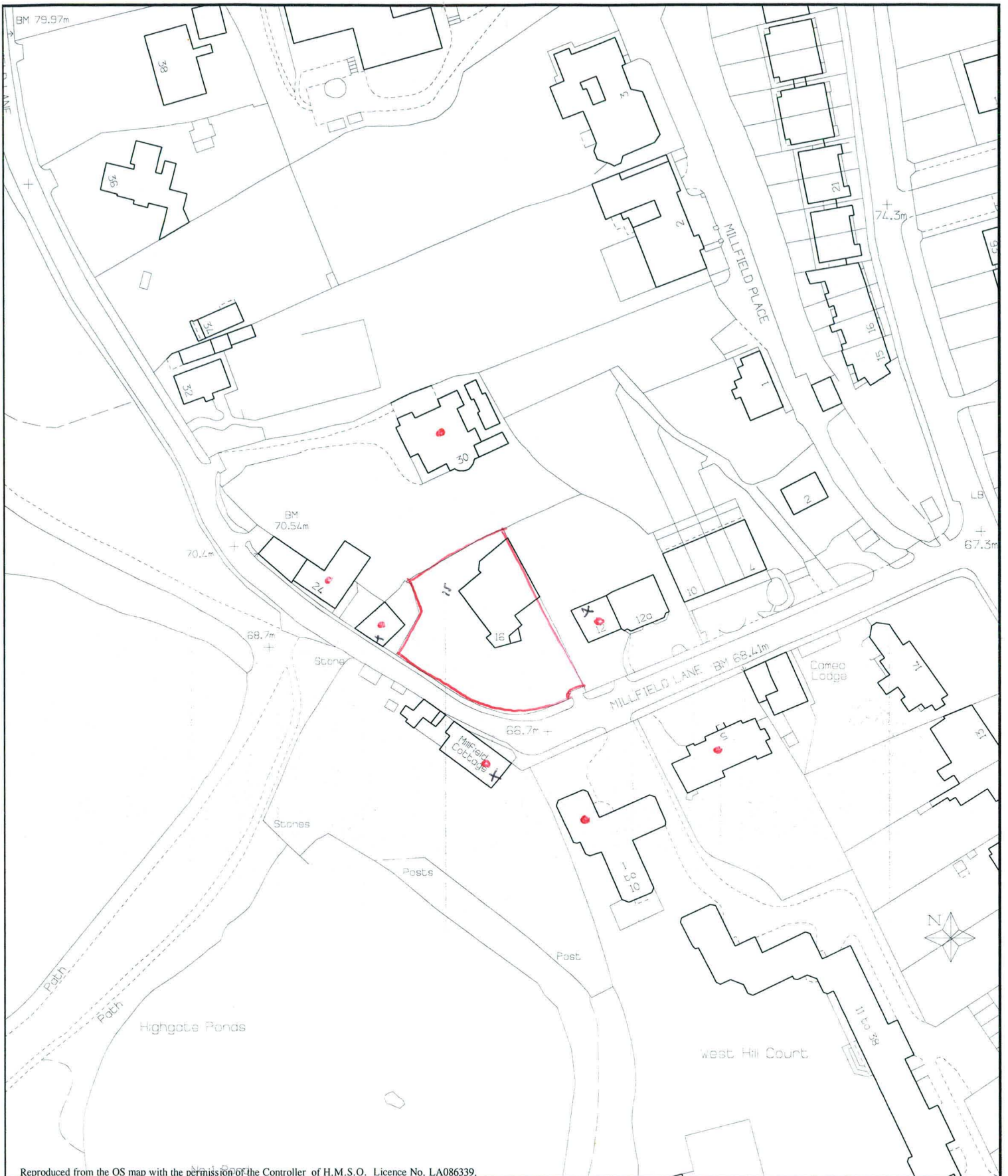

Reproduced from the OS map with the permission of the Controller of H.M.S.O. Licence No. LA086339.

# London Borough of Camden

16 MILLFIELD LANE

Environment Department  
 Town Hall Extension  
 Argyle Street Entrance  
 London WC1H 8EQ

Date: 17-NOV-1997 Scale: 1 : 1250

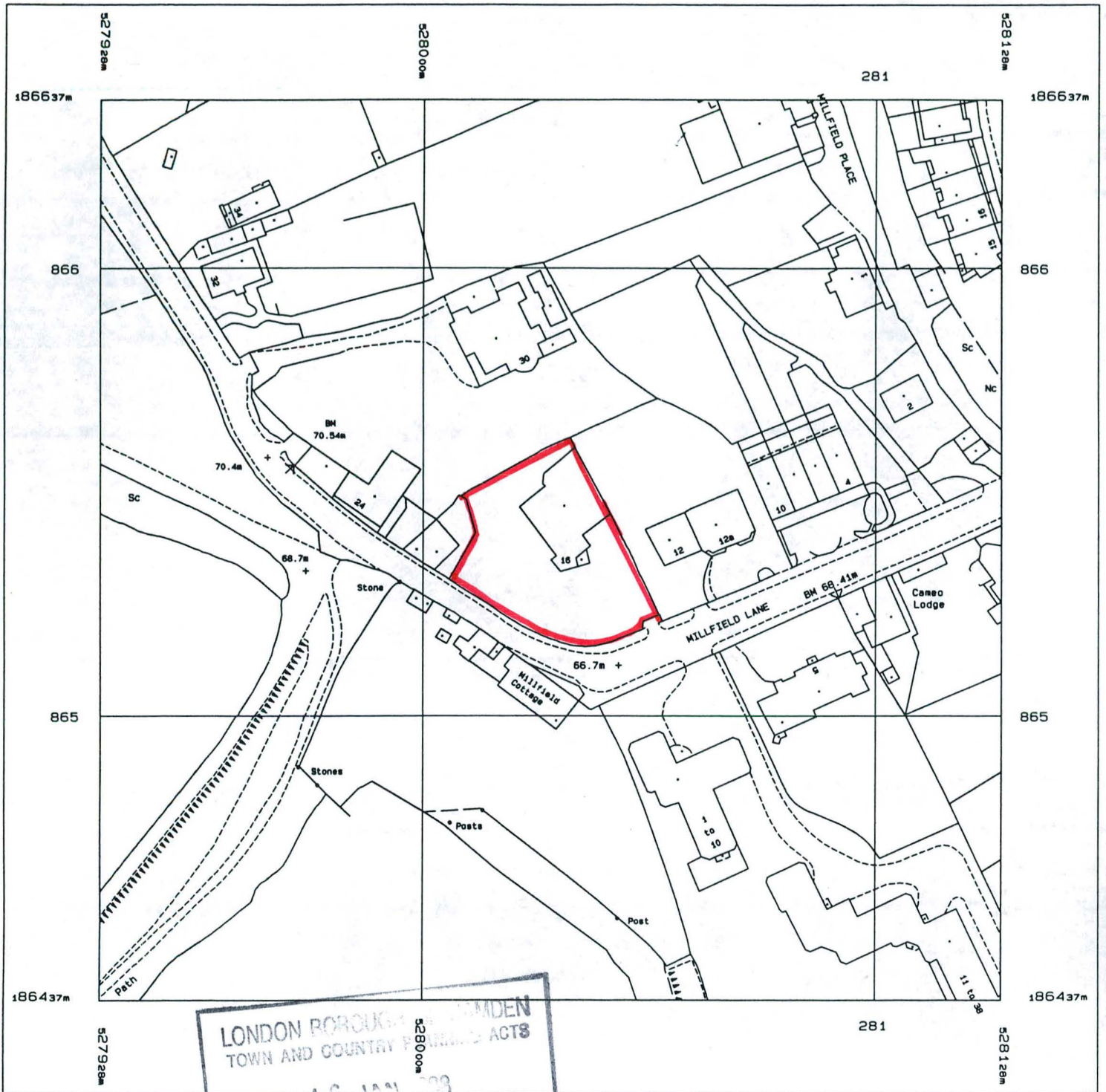

LONDON BOROUGH OF WINDEN  
 TOWN AND COUNTRY PLANNING ACTS  
 16 JAN 93  
 PLANS NO. 1/1/1/1  
 WINDEN COUNCIL

Reproduced with the permission of the Controller of Her Majesty's Stationery Office  
 under Licence No. ES 73350E, © Crown Copyright

Produced 05 Nov 1997 from Ordnance Survey digital  
 data and incorporating surveyed revision  
 available at this date. © Crown Copyright 1997.

P9700893

DATE: November 1997	DWG NO: D1096/199
<b>WINDLE HOUSE</b> 16 MILLFIELD LANE, LONDON N6	
<b>LOCATION PLAN</b>	
CLIENTS: MR & MRS J LUX	SCALE: 1:1250
<b>WILKINS</b> Chartered Surveyors 1 Guildford Road, Woking Surrey GU22 7PX	
Telephone: 01483 721782 Fax: 01483 740520	





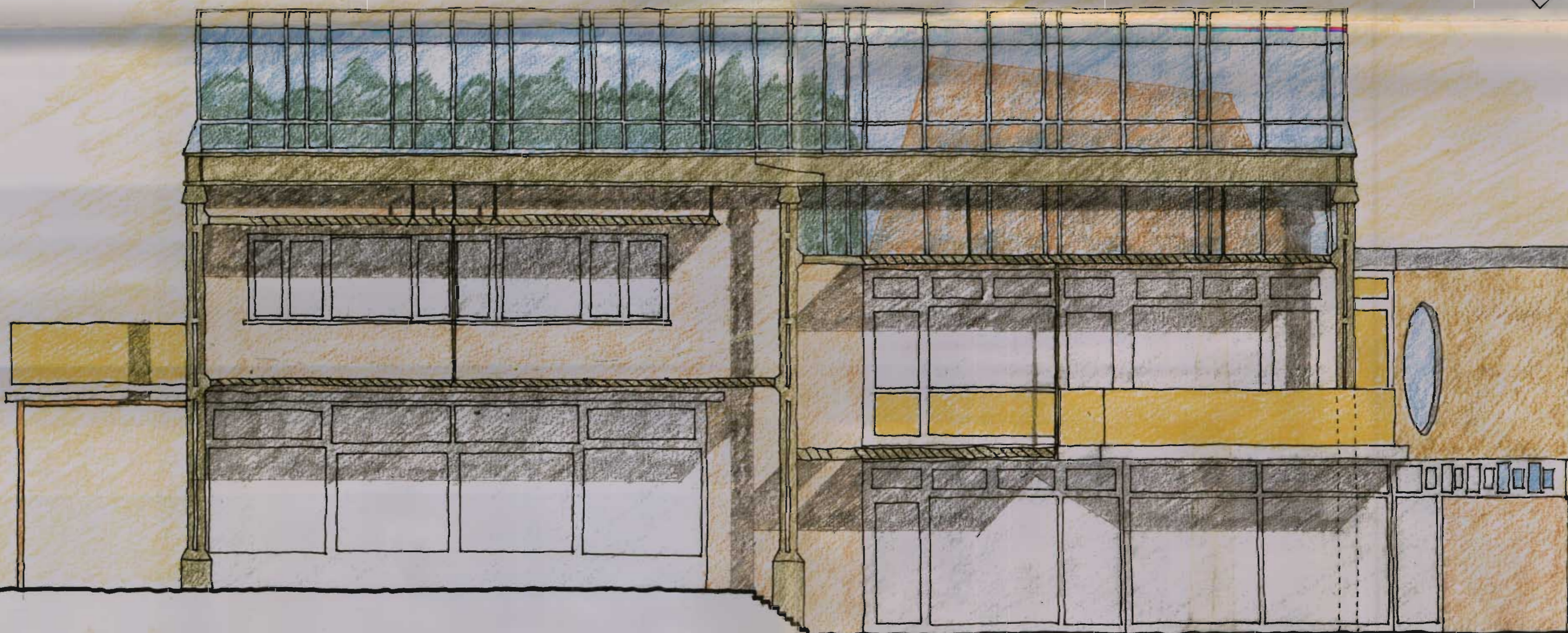

Windle House - Overlays

Clifford 8/96



Clifford 9/96

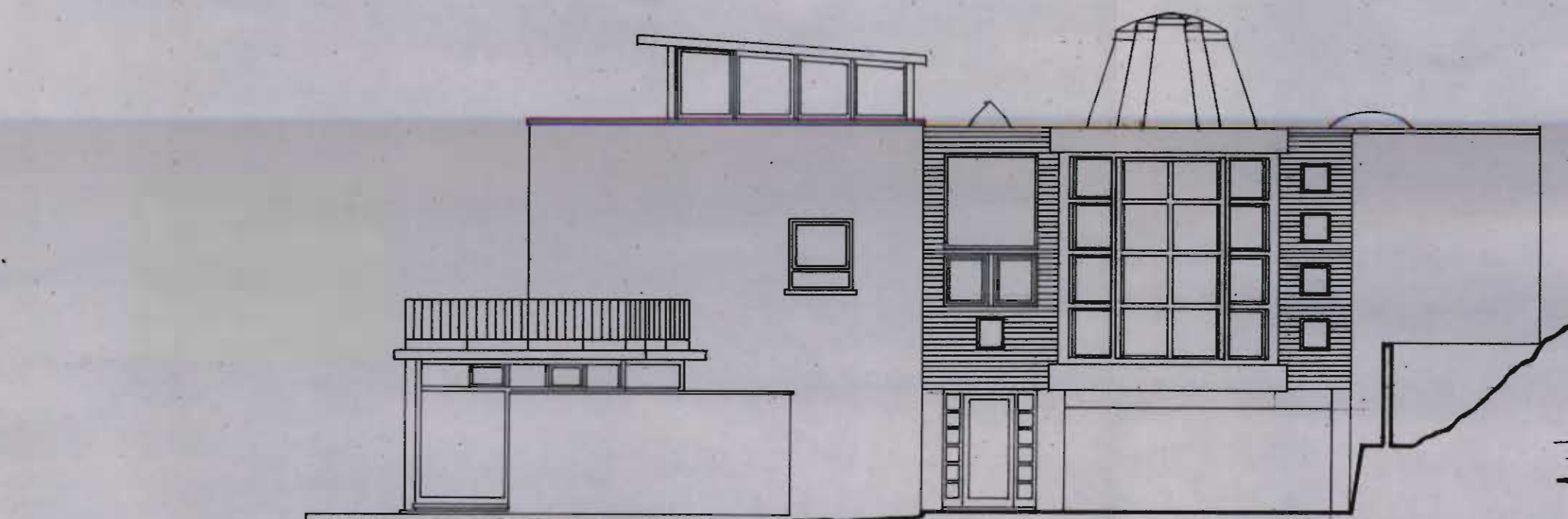

SOUTH EAST ELEVATION AS EXISTING

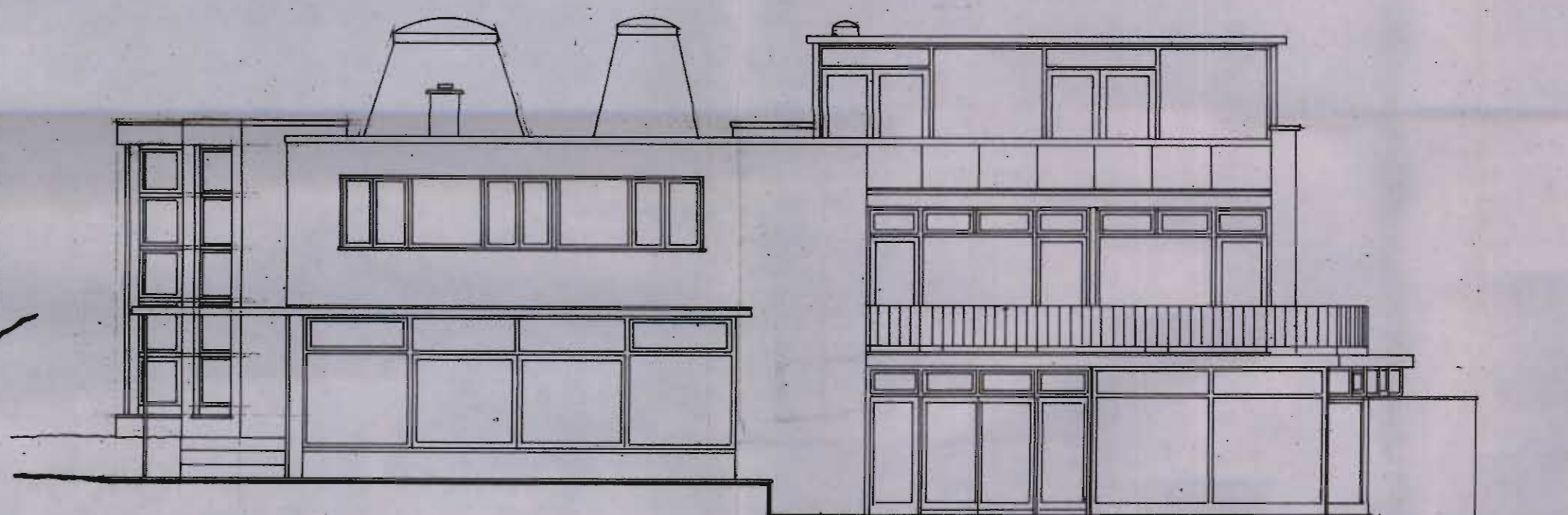

SOUTH WESTERN ELEVATION AS EXISTING

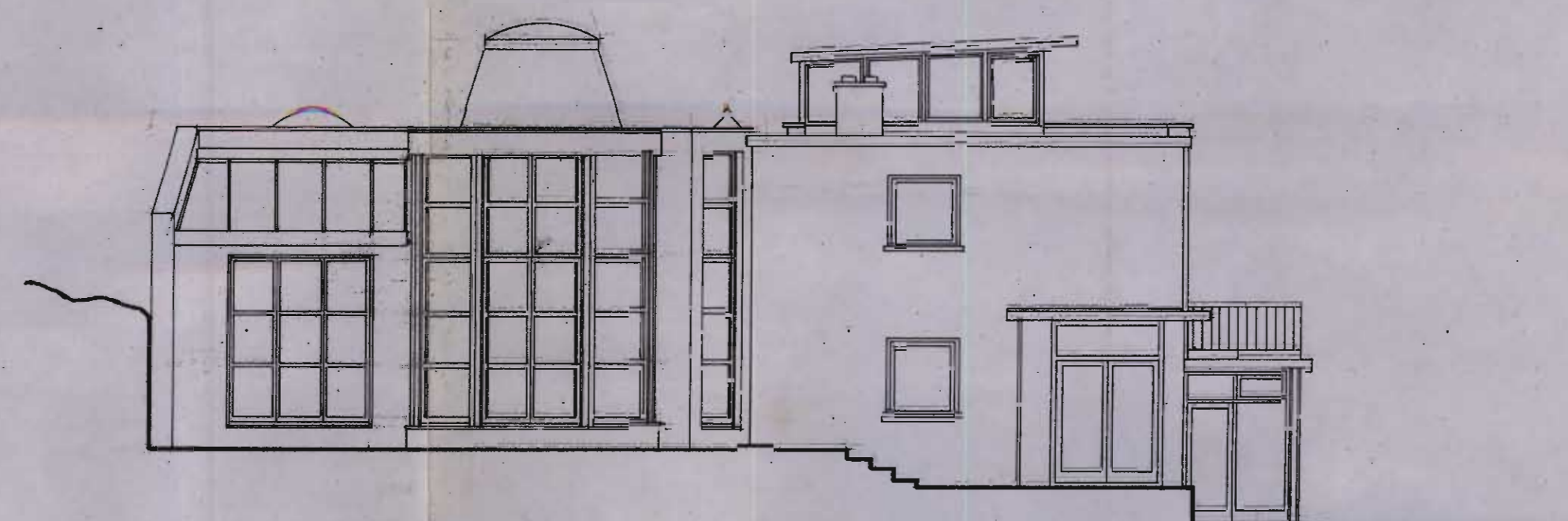

NORTH WESTERN ELEVATION AS EXISTING

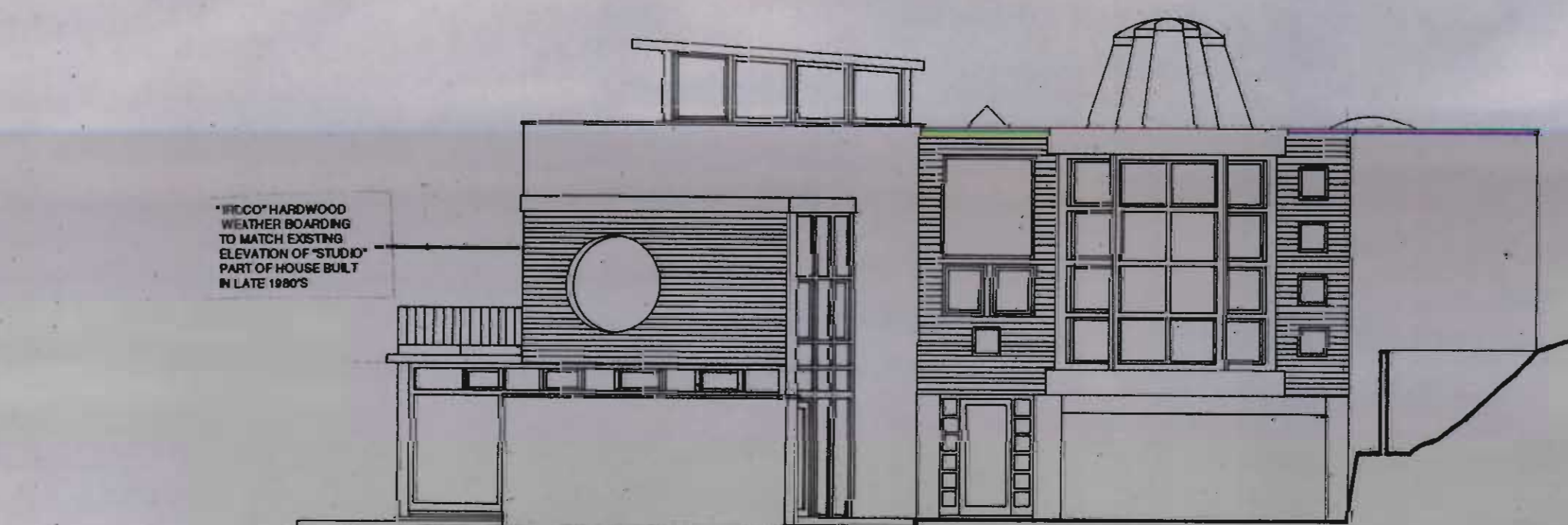

WEGO HARDWOOD WEATHER BOARDING TO MATCH EXISTING ELEVATION OF 'STUDIO' PART OF HOUSE BUILT IN LATE 1990S

SOUTH EAST ELEVATION AS PROPOSED

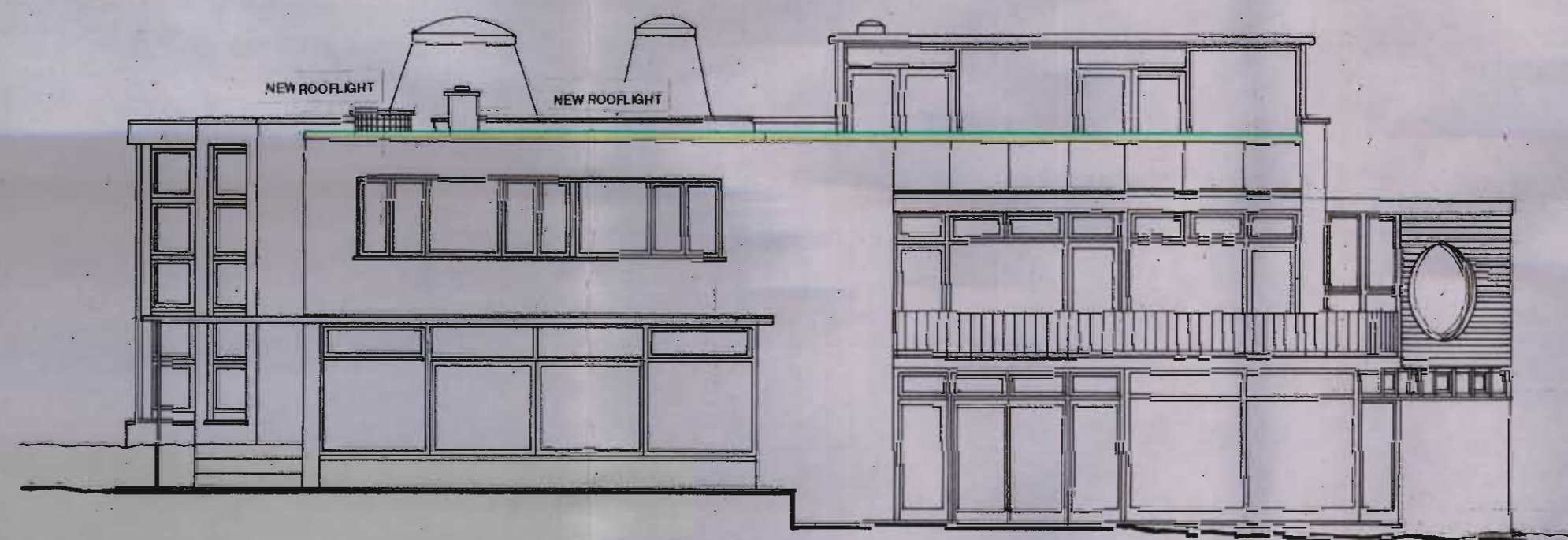

NEW ROOFLIGHT

NEW ROOFLIGHT

SOUTH WESTERN ELEVATION AS PROPOSED

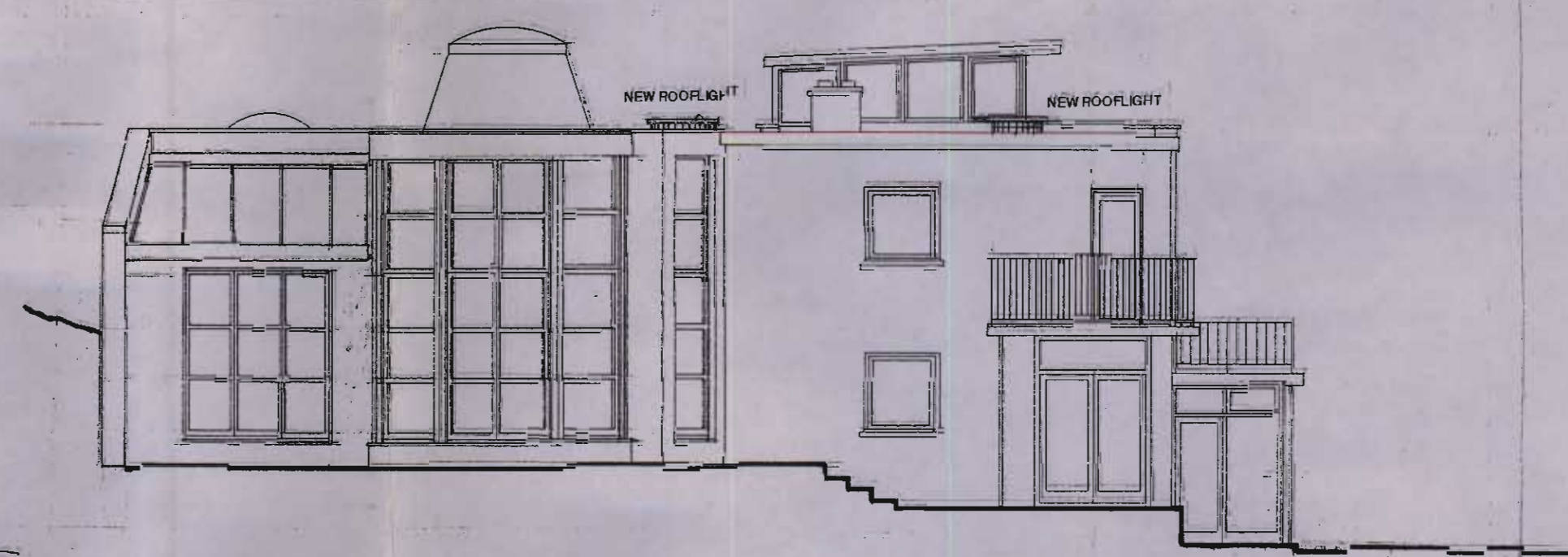

NEW ROOFLIGHT

NEW ROOFLIGHT

NORTH WESTERN ELEVATION AS PROPOSED

P9602608

LONDON BOROUGH OF CAMDEN  
TOWN AND COUNTRY PLANNING ACTS  
08 OCT 1996  
PLANS APPROVED  
ON BEHALF OF THE COUNCIL

Windle House, London  
Alterations and Additions  
EXISTING & PROPOSED ELEVATIONS  
Scale 1:100  
Drawing No: WHPP 003  
Date: AUG 96  
Revision No: Rev Date  
Architects: Clelland Associates  
12 Chelsea Wharf, 15 Lots Road,  
London SW10 0QJ

Whilde House, London  
 Alterations and Additions  
 EXISTING & PROPOSED PLANS  
 Scale 1:100  
 Drawing No.: WHPP 002  
 Date: AUG 96  
 Revision No.: Rev. Date  
 Architects: Chisland Associates  
 12 Chiswick Wharf, 15 Loks Road,  
 London SW10 0QJ

99602608

LONDON BOROUGH OF CAMDEN  
 TOWN AND COUNTRY PLANNING ACTS  
 6 OCT 1996  
 PLANS APPROVED  
 ON BEHALF OF THE COUNCIL

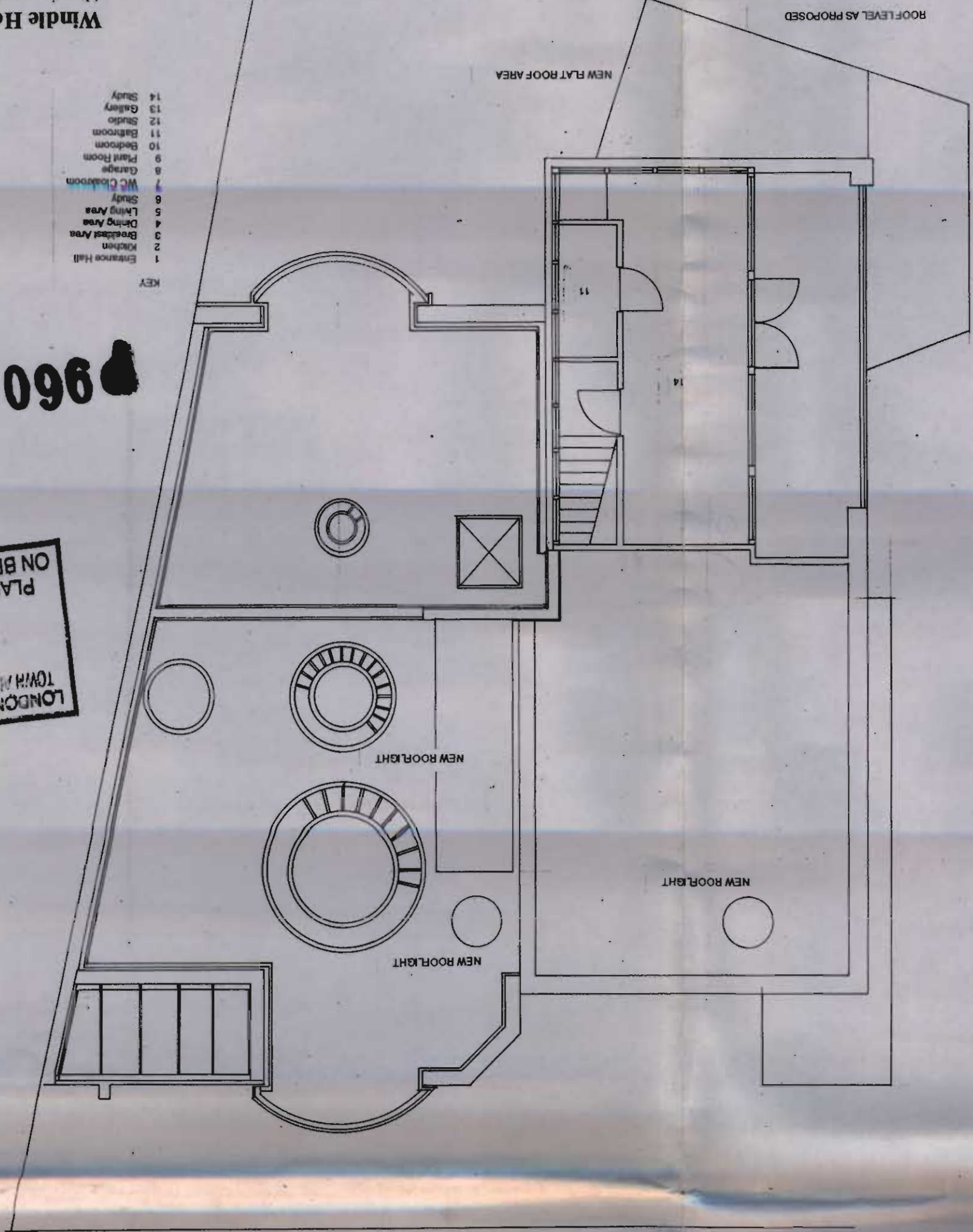

- KEY
- 1 Entrance Hall
  - 2 Kitchen
  - 3 Breakfast Area
  - 4 Living Room
  - 5 Dining Room
  - 6 WC
  - 7 Bath Room
  - 8 Landing
  - 9 Stair
  - 10 Stair
  - 11 Stair
  - 12 Stair
  - 13 Stair
  - 14 Stair

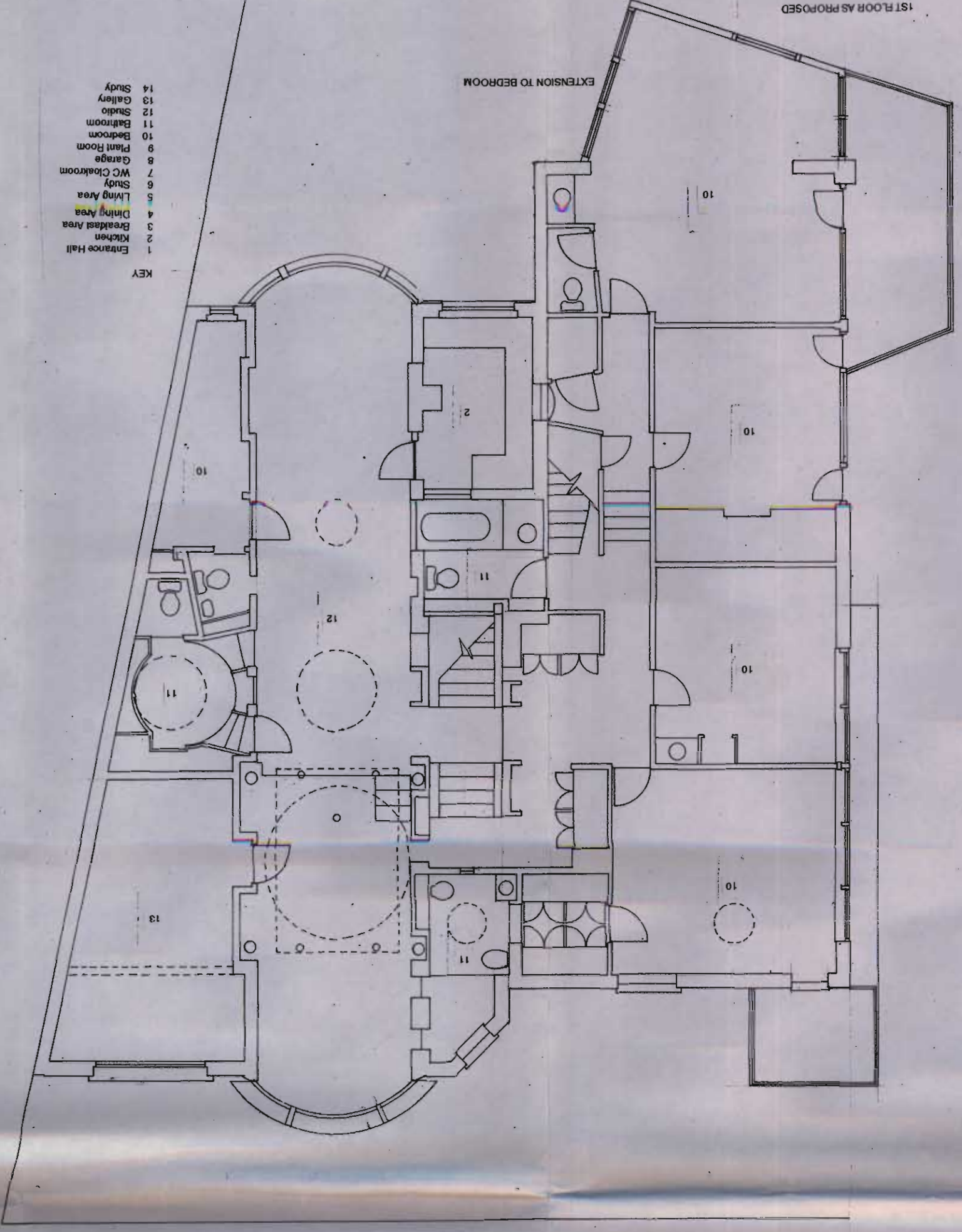

- KEY
- 1 Entrance Hall
  - 2 Kitchen
  - 3 Breakfast Area
  - 4 Dining Room
  - 5 Living Area
  - 6 Stair
  - 7 WC
  - 8 Bath Room
  - 9 Bedroom
  - 10 Bedroom
  - 11 Bedroom
  - 12 Bedroom
  - 13 Bedroom
  - 14 Study

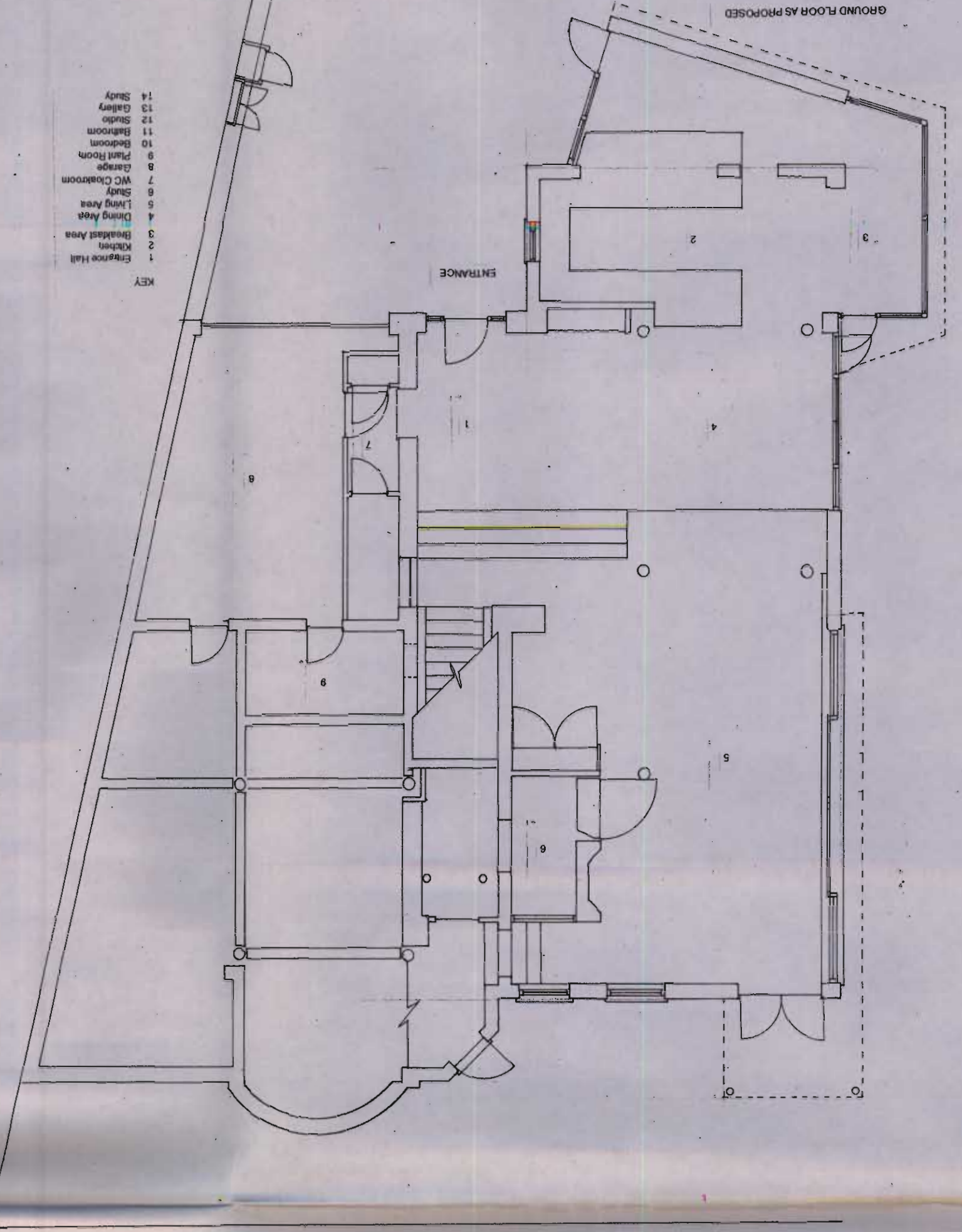

- KEY
- 1 Entrance Hall
  - 2 Kitchen
  - 3 Breakfast Area
  - 4 Dining Room
  - 5 Living Area
  - 6 Stair
  - 7 WC
  - 8 Bath Room
  - 9 Bedroom
  - 10 Bedroom
  - 11 Bedroom
  - 12 Bedroom
  - 13 Bedroom
  - 14 Study

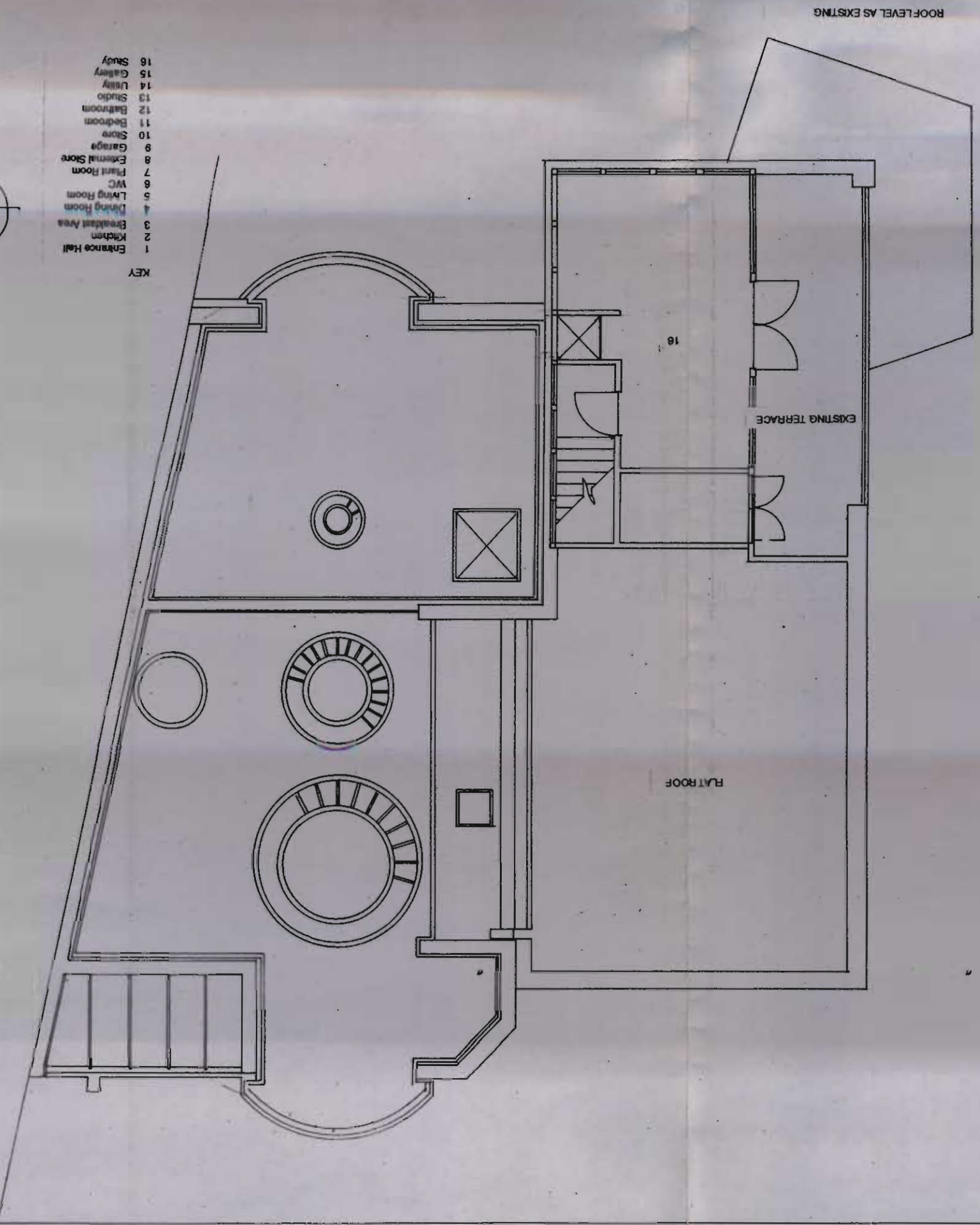

- KEY
- 1 Entrance Hall
  - 2 Kitchen
  - 3 Breakfast Area
  - 4 Dining Room
  - 5 Living Room
  - 6 WC
  - 7 Bath Room
  - 8 Landing
  - 9 Stair
  - 10 Stair
  - 11 Stair
  - 12 Stair
  - 13 Stair
  - 14 Stair
  - 15 Stair
  - 16 Stair

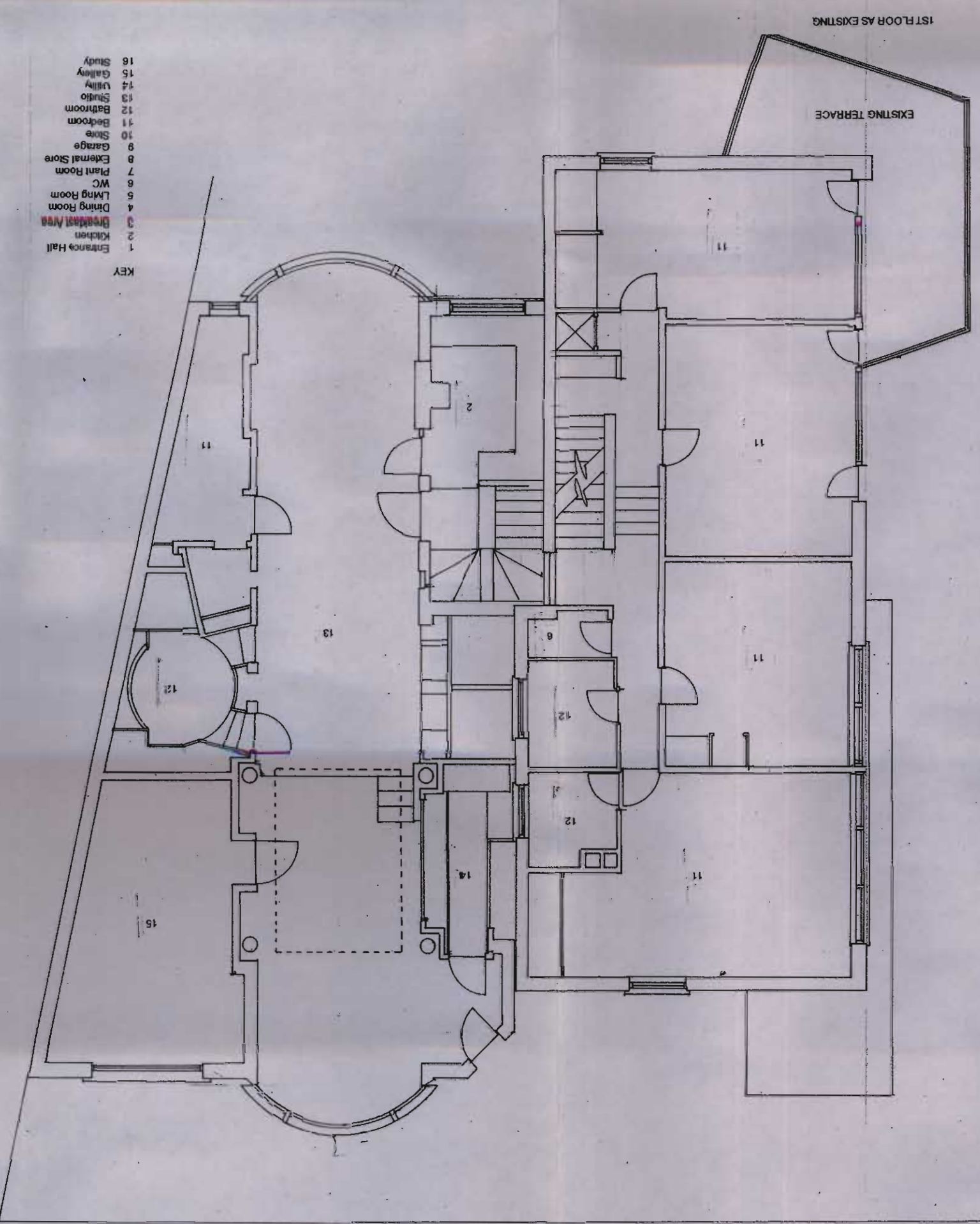

- KEY
- 1 Entrance Hall
  - 2 Kitchen
  - 3 Breakfast Area
  - 4 Dining Room
  - 5 Living Room
  - 6 WC
  - 7 Bath Room
  - 8 Landing
  - 9 Stair
  - 10 Stair
  - 11 Stair
  - 12 Stair
  - 13 Stair
  - 14 Stair
  - 15 Stair
  - 16 Stair

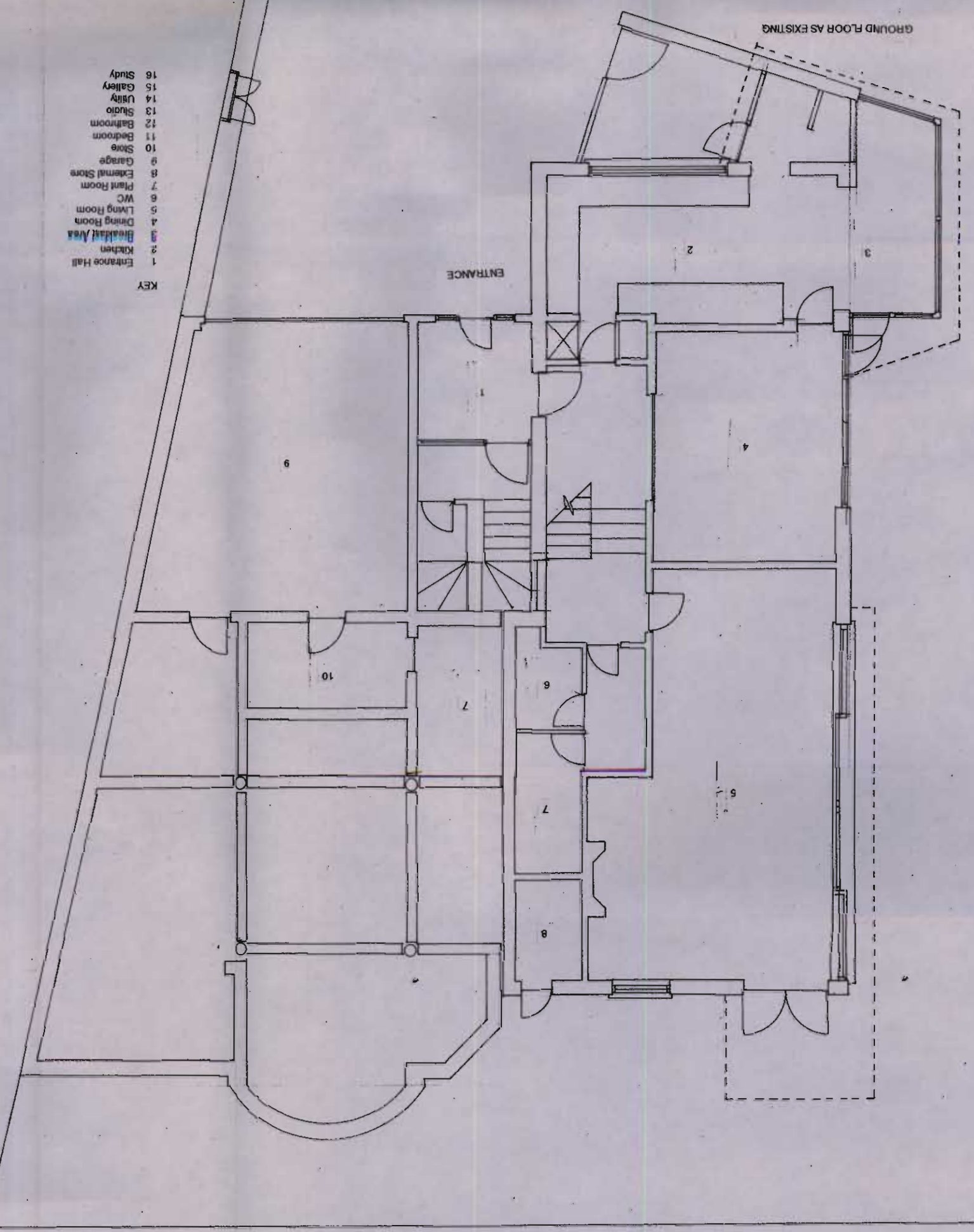

- KEY
- 1 Entrance Hall
  - 2 Kitchen
  - 3 Breakfast Area
  - 4 Dining Room
  - 5 Living Room
  - 6 WC
  - 7 Bath Room
  - 8 Landing
  - 9 Stair
  - 10 Stair
  - 11 Stair
  - 12 Stair
  - 13 Stair
  - 14 Stair
  - 15 Stair
  - 16 Stair

PROFILED METAL ROOF  
 SUN SHADING  
 SLIDING GLASS WALL  
 IROKO TO MATCH

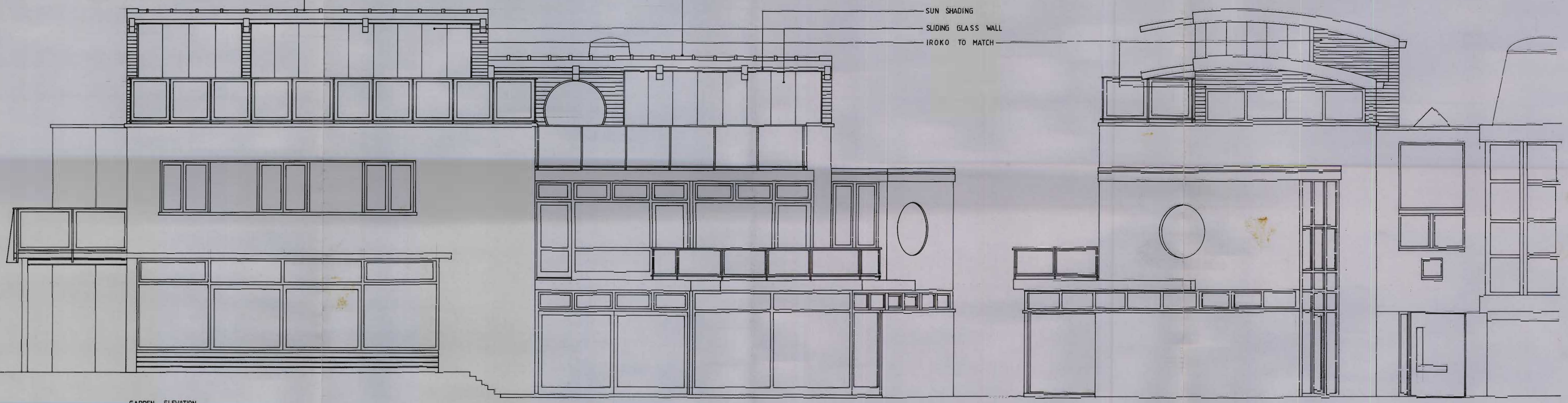

GARDEN ELEVATION

DRIVEWAY ELEVATION

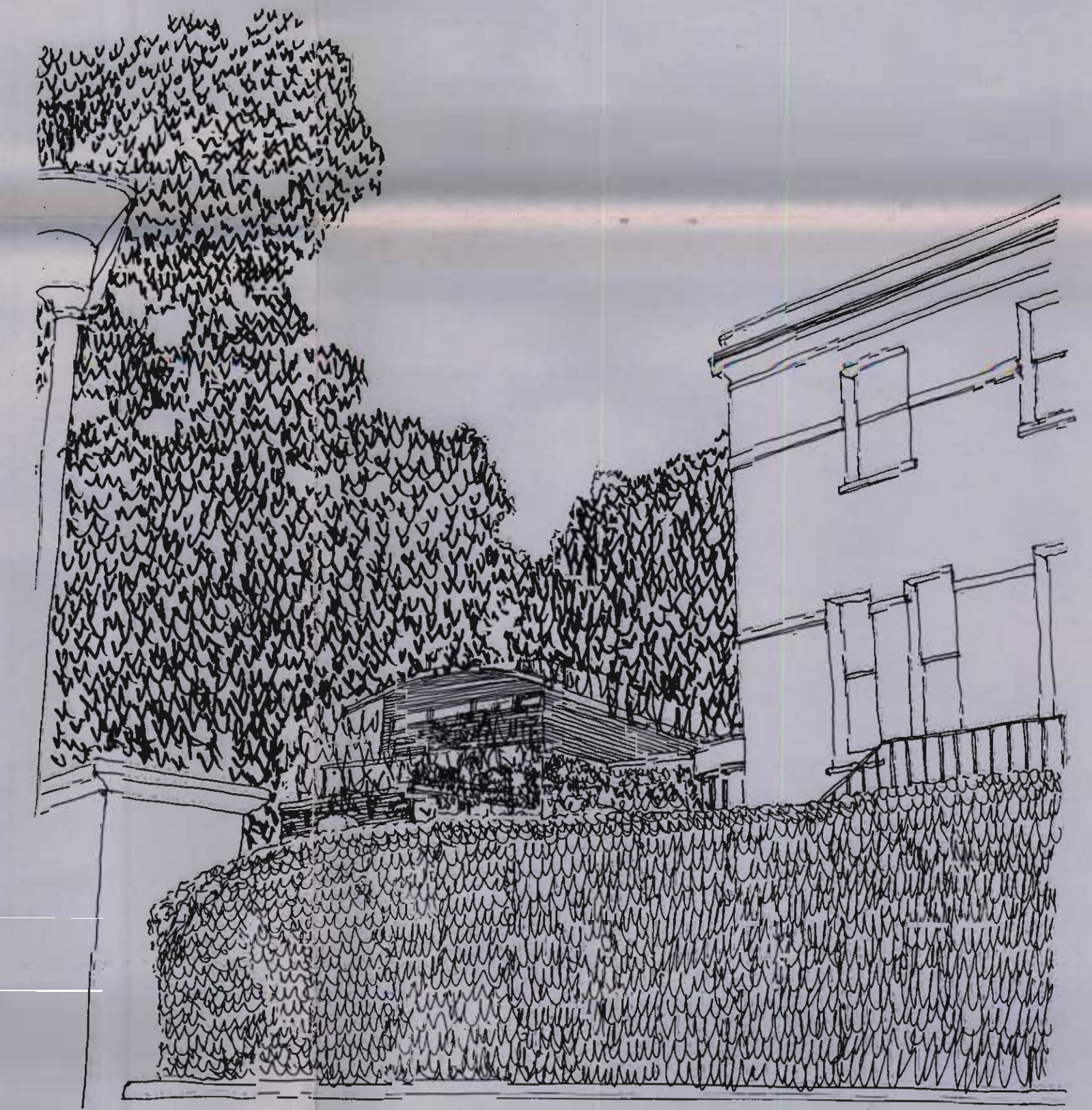
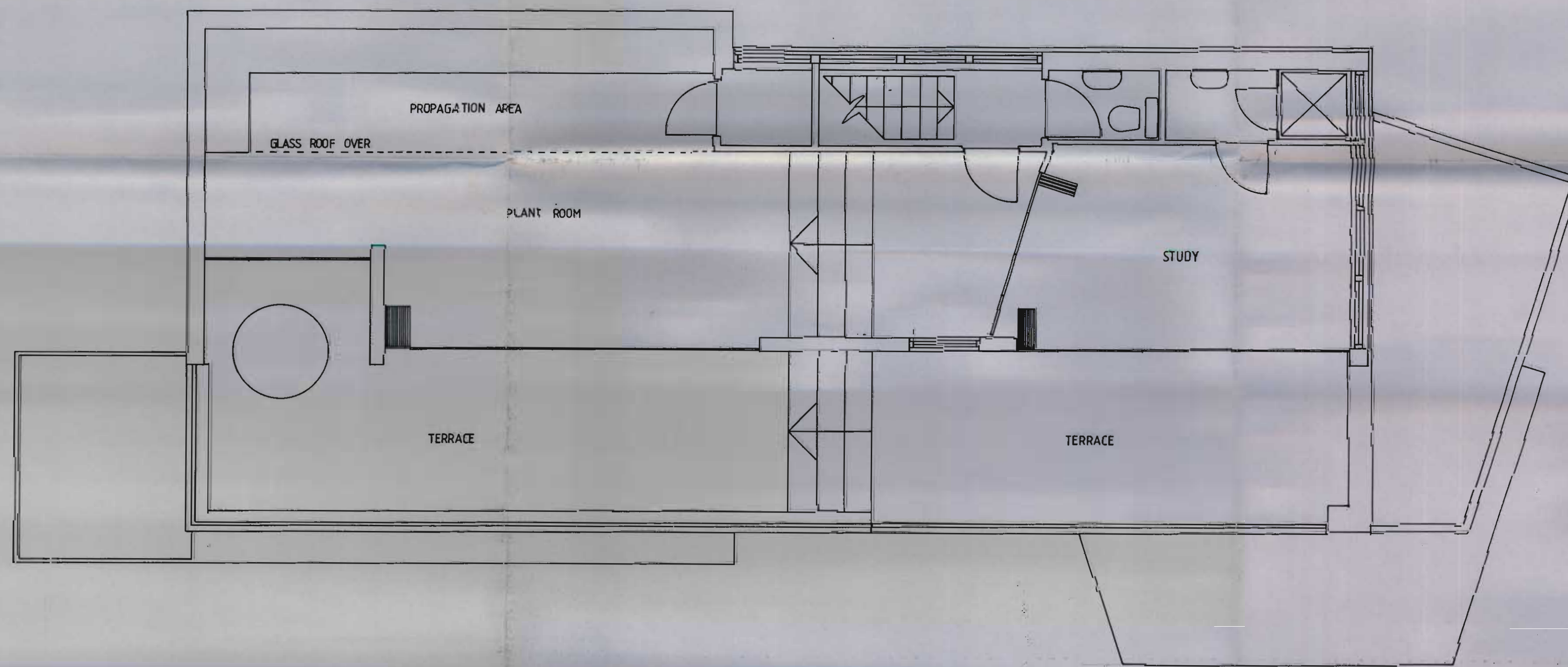

VIEW FROM MILLFIELD LANE

**NOTE:**  
 DO NOT SCALE FROM THIS DRAWING.  
 ANY DISCREPANCIES TO BE REPORTED TO THE ARCHITECT.  
 THIS DRAWING TO BE READ IN CONJUNCTION WITH ALL OTHER RELEVANT ARCHITECTS & STRUCTURAL ENGINEERS DRAWINGS.

REVISIONS

WINDLE HOUSE 16 MILLFIELD LANE N6  
 PLAN & ELEVATIONS AS PROPOSED  
 1:50 8 / 6 / 98 LML 041

**DESIGN ASSOCIATES**  
 ARCHITECTURE STUDIO  
 6 NEWTOWN ROAD  
 BISHOPS STORTFORD HERTS CM23 3SD  
 TEL. 01279 757841 FAX 01279 757841

THE EVOLUTION OF WINDLE HOUSE, 16 MILLFIELD LANE, LONDON N6  
FROM 1987 THROUGH THE PRESENT HOUSE TO THE PROPOSED HOUSE



SOUTH EAST ELEVATION



SOUTH WESTERN ELEVATION

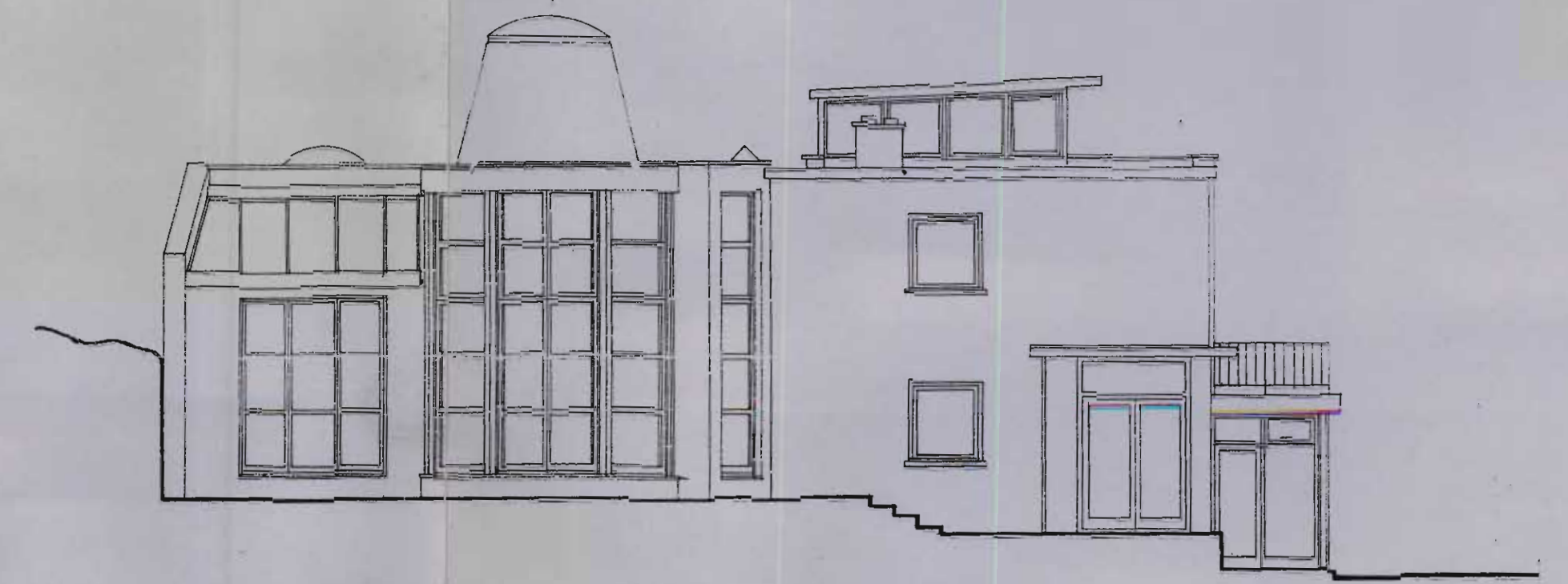

NORTH WESTERN ELEVATION

HOUSE IN 1987 AS BUILT

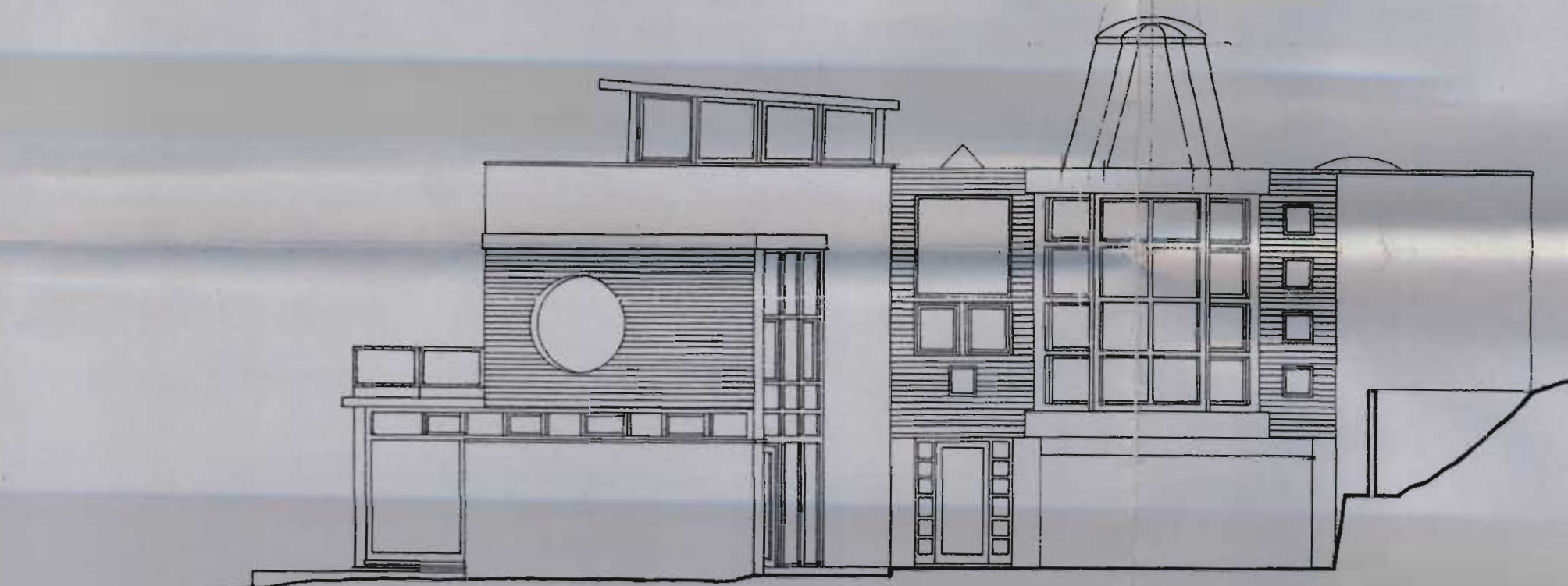

SOUTH EAST ELEVATION



SOUTH WESTERN ELEVATION

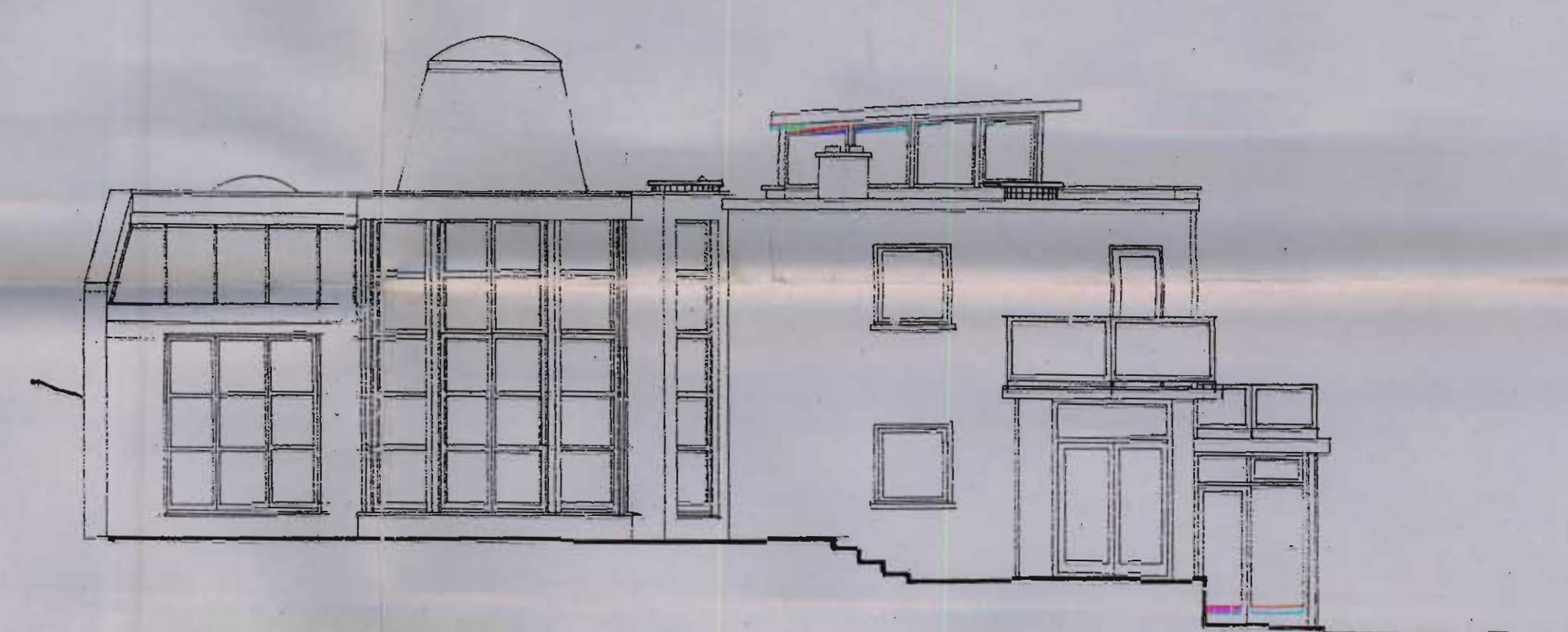

NORTH WESTERN ELEVATION

HOUSE IN 1997 AS BUILT

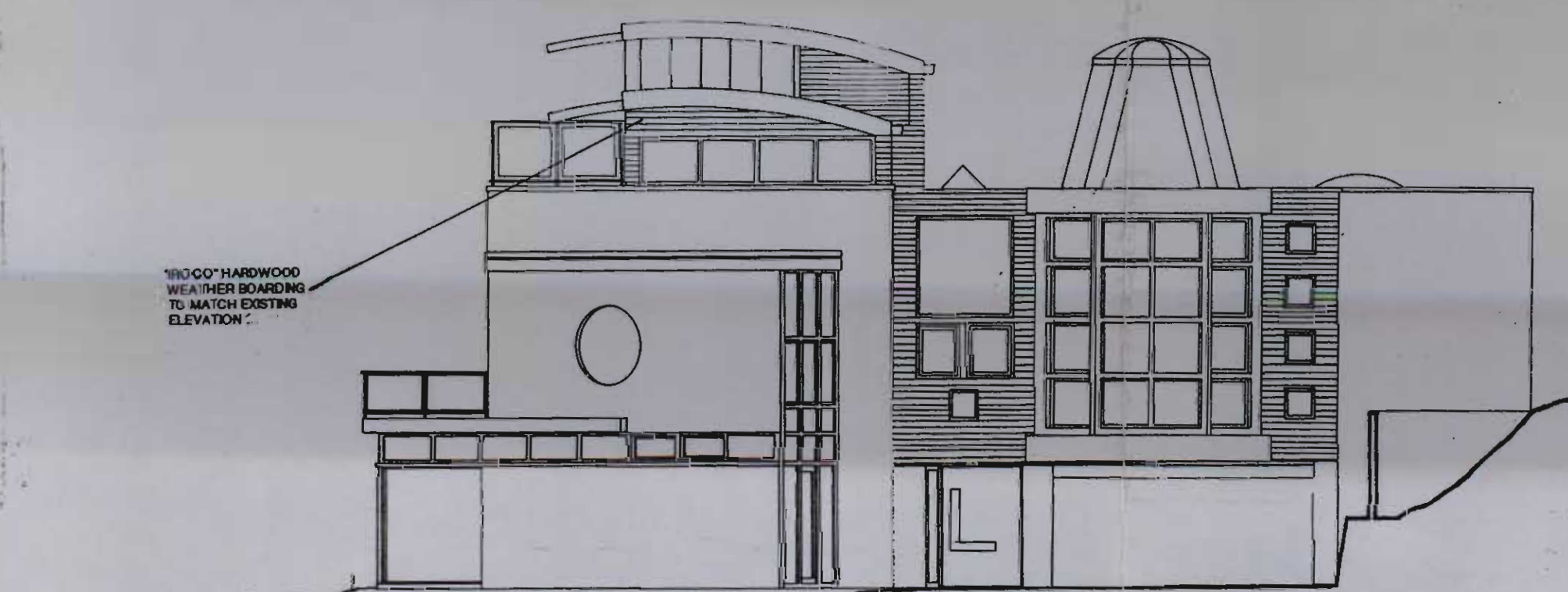

WOOD/HARDWOOD WEATHER BOARDING TO MATCH EXISTING ELEVATION

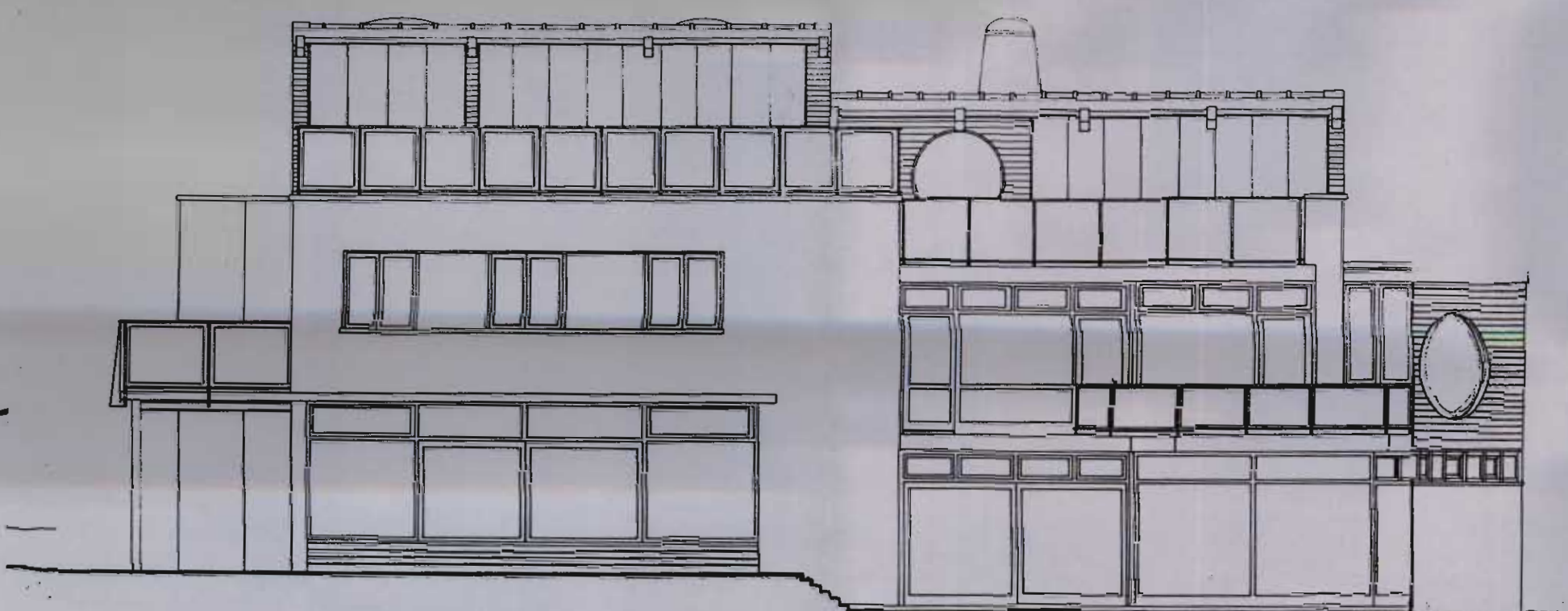

HOUSE AS PROPOSED

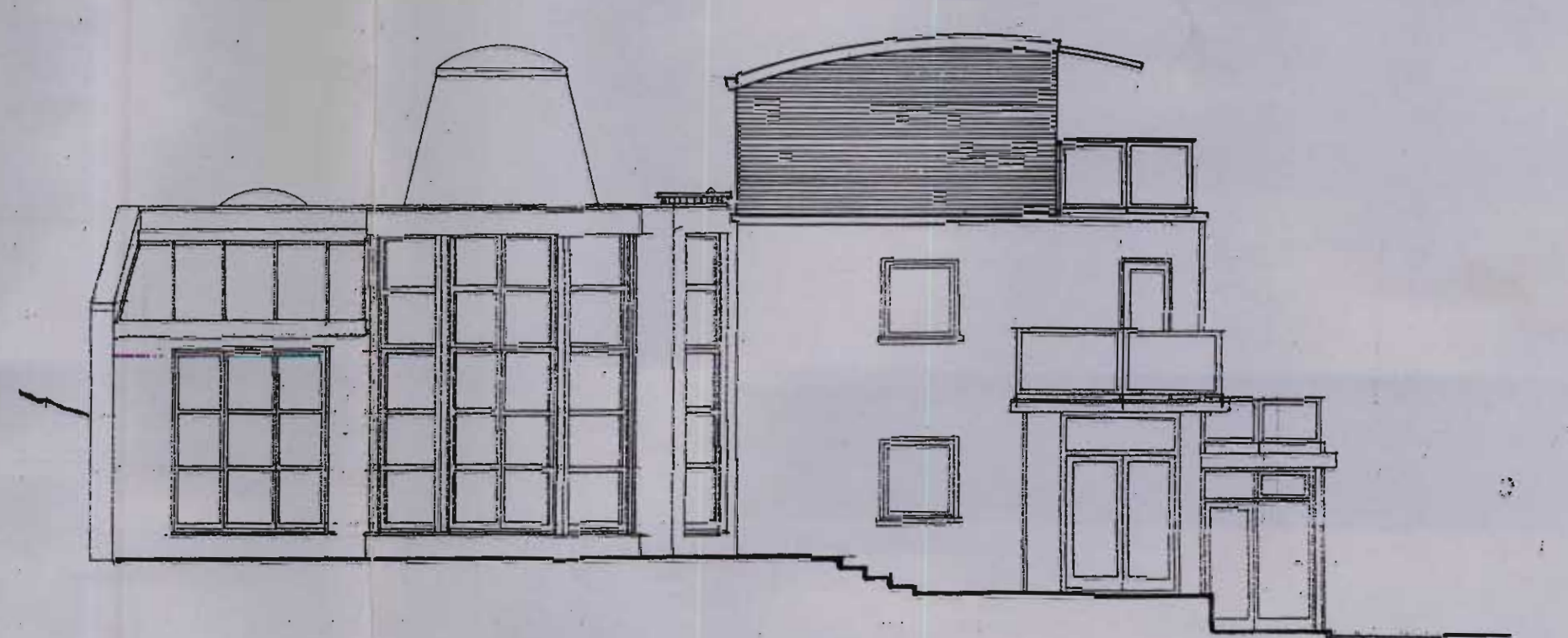

NOTE:  
DO NOT SCALE FROM THIS DRAWING - ANY DISCREPANCIES TO BE REPORTED TO THE ARCHITECT.  
THIS DRAWING TO BE READ IN CONJUNCTION WITH ALL OTHER RELEVANT ARCHITECTS & STRUCTURAL ENGINEERS DRAWINGS.

REVISIONS

WINDLE HOUSE 16 MILLFIELD LANE N6  
EVOLUTION OF THE HOUSE  
1:100 8/6/98 LML 1002

DESIGN ASSOCIATES  
ARCHITECTURE STUDIO  
6 NEWTOWN ROAD  
BISHOPS STORTFORD HERTS CM23 3SD  
TEL 01279 757841 FAX 01279 757841