

The copyright of this drawing is the property of
SHAUN KNIGHT ARCHITECTURE LIMITED
and may not be reproduced in any form without
prior written consent.



REV A 12-01-2016 RED LINE AMENDED.



SHAUN KNIGHT
ARCHITECTURE

40 FALCON ROAD, HAMPTON

TW12 2RA

07824 815 258M

0208 287 0596T

E:skarchitecture@hotmail.co.uk

W:shaunknightarchitecture.com

PROJECT: LAND ADJACENT
1 ST JOHN'S WOOD PARK

TITLE : LOCATION PLAN

Date: AUGUST 2015

Scale: 1:500 Drawn: SDK

DRAWING NUMBER: 001A

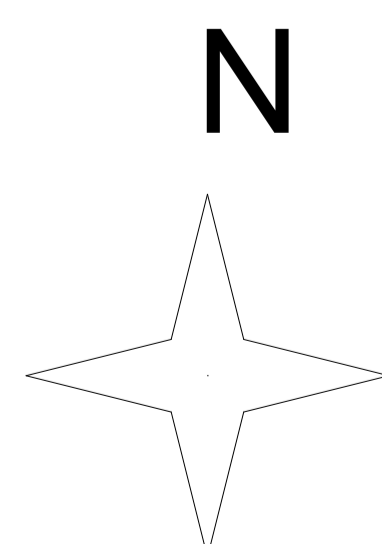

Metres

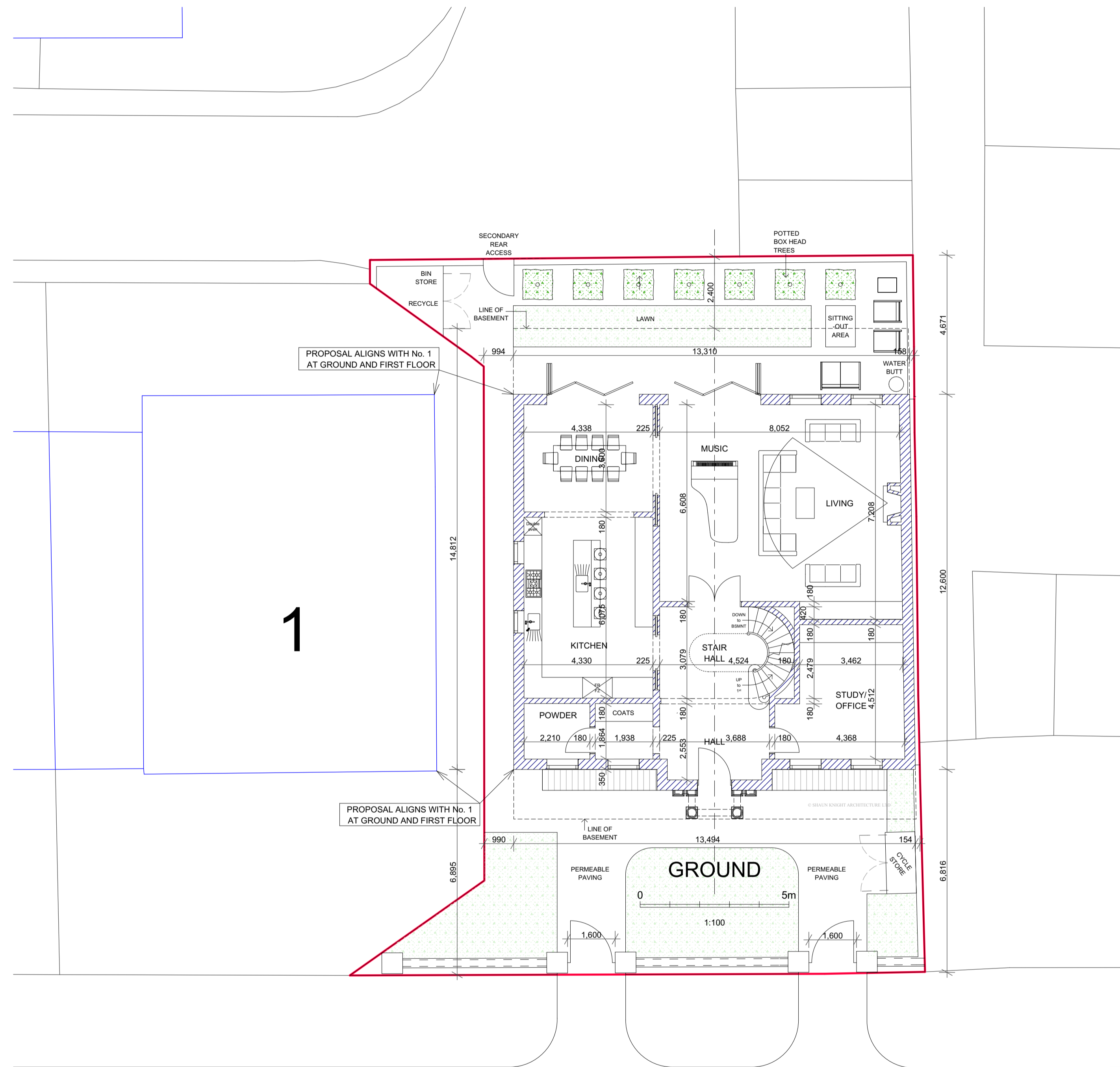

PROPOSED SITE PLAN

- Rev B 08-10-2015 Front step removed.
- Rev C 05-01-2016 Entrance gates amended.
- Rev D 13-01-2016 Basement reduced.
- Rev E 18-02-2016 Basement indication corrected, notes added re alignment with No. 1



SHAUN KNIGHT
 ARCHITECTURE

40 FALCON ROAD, HAMPTON
 TW12 2RA
 07824 815 258M
 0208 287 0596T
 E:skarchitecture@hotmail.co.uk
 W:shaunknightarchitecture.com

PROJECT: LAND ADJACENT
 1 ST JOHN'S WOOD PARK

TITLE : PROPOSED
 SITE PLAN

Date: AUGUST 2015

Scale: 1:100 Drawn: SDK

DRAWING NUMBER: 002E

The copyright of this drawing is the property of
 SHAUN KNIGHT ARCHITECTURE LIMITED
 and may not be reproduced in any form without
 prior written consent.

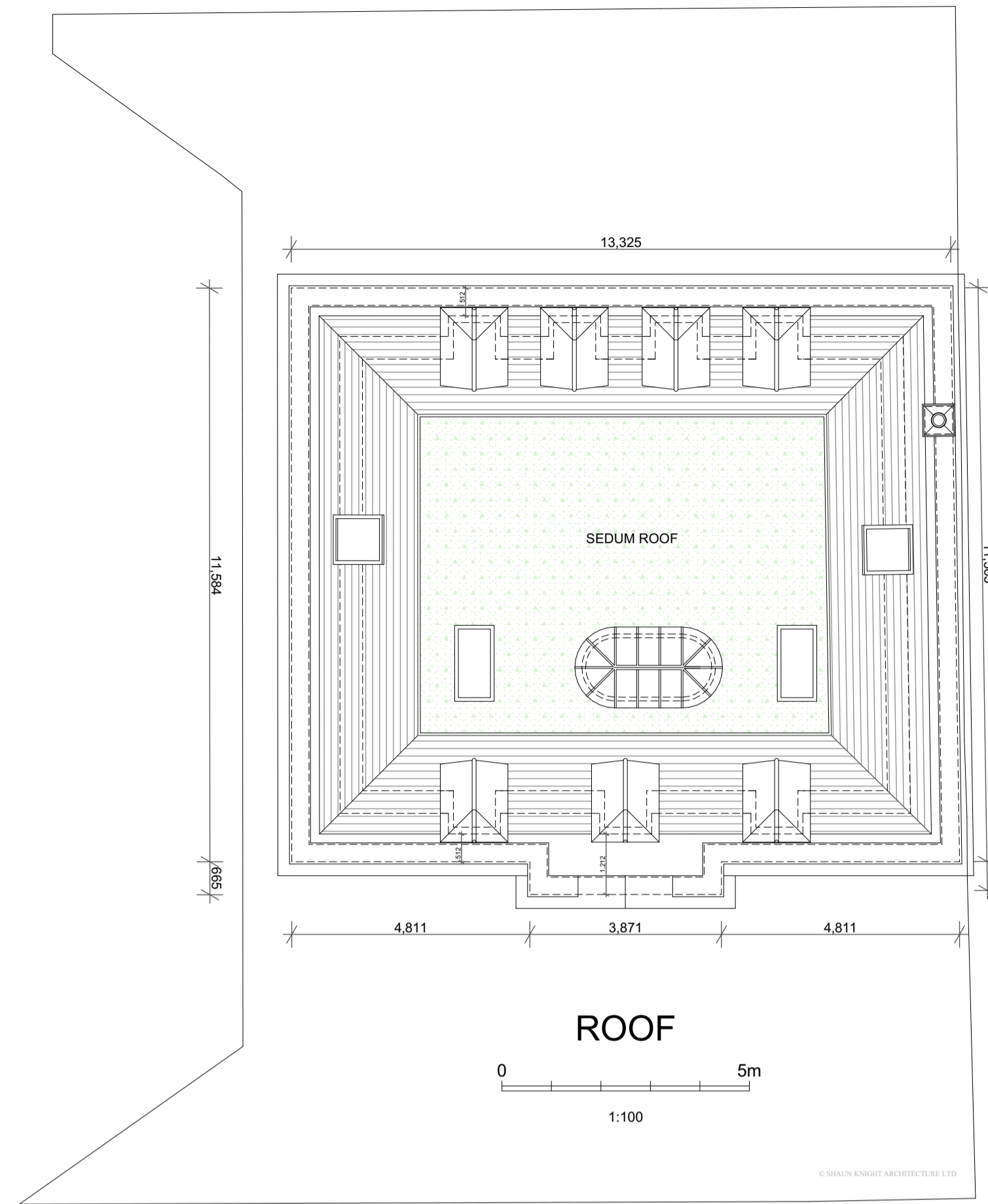
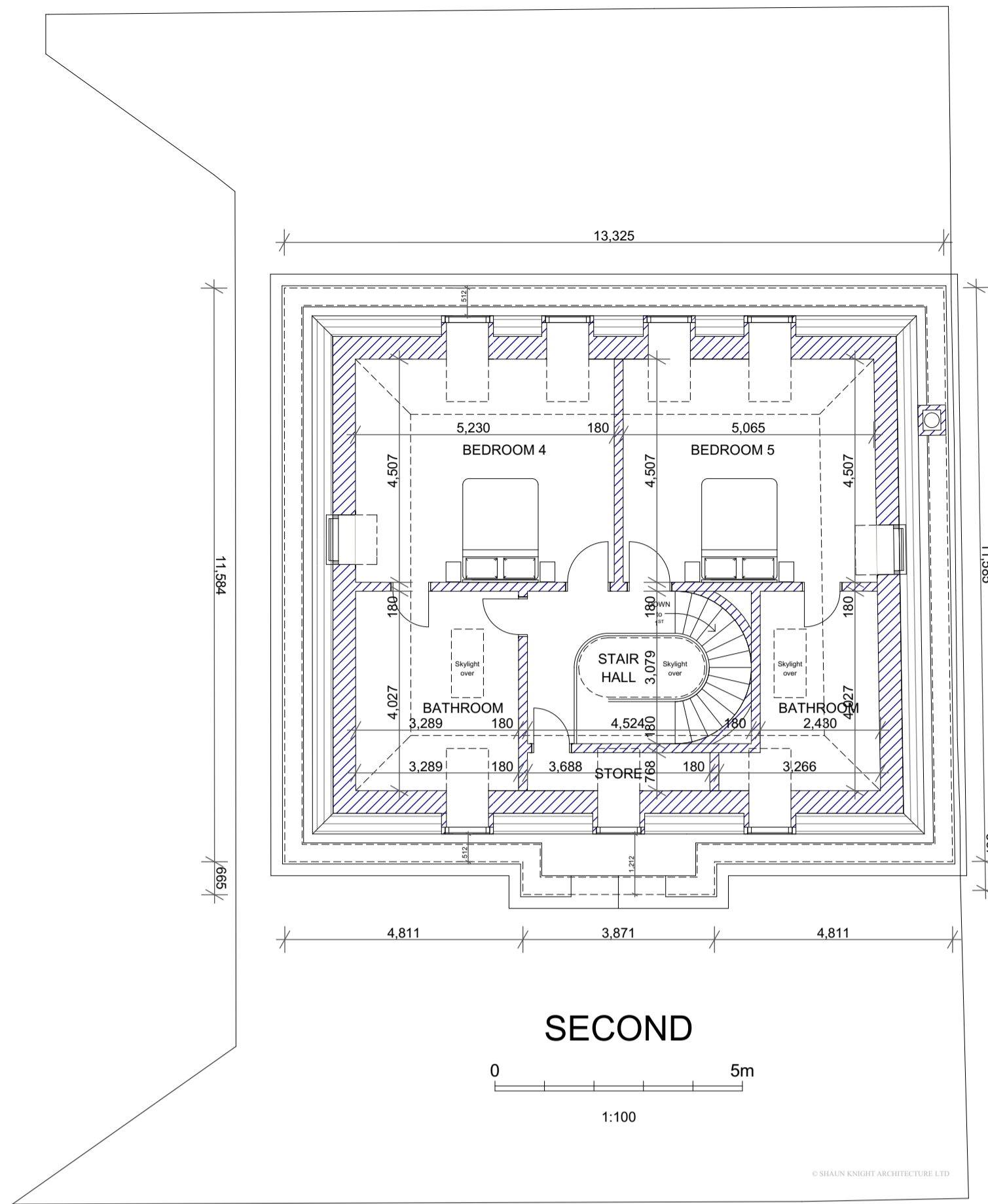

- Rev B 08-10-2015 Front step removed.
- Rev C 05-01-2016 Entrance gates amended.
- Rev D 12-01-2016 Boundary line changed.
- Rev E 13-01-2016 Basement reduced.
- Ref F 18-02-2016 Side rooflights in lieu of side dormers, notes added re alignment with No. 1, basement indication corrected, dormers/eaves dimensioned

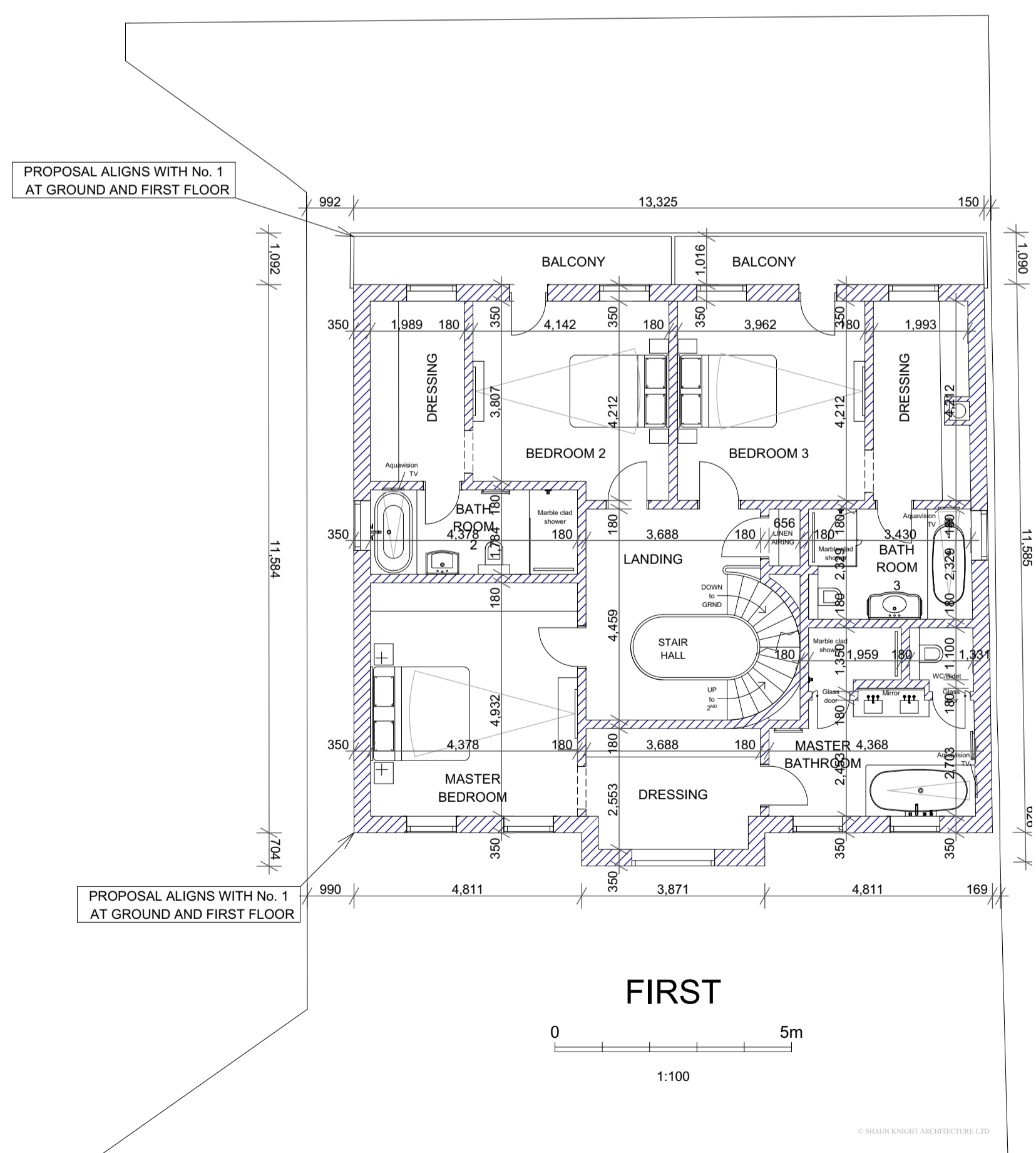
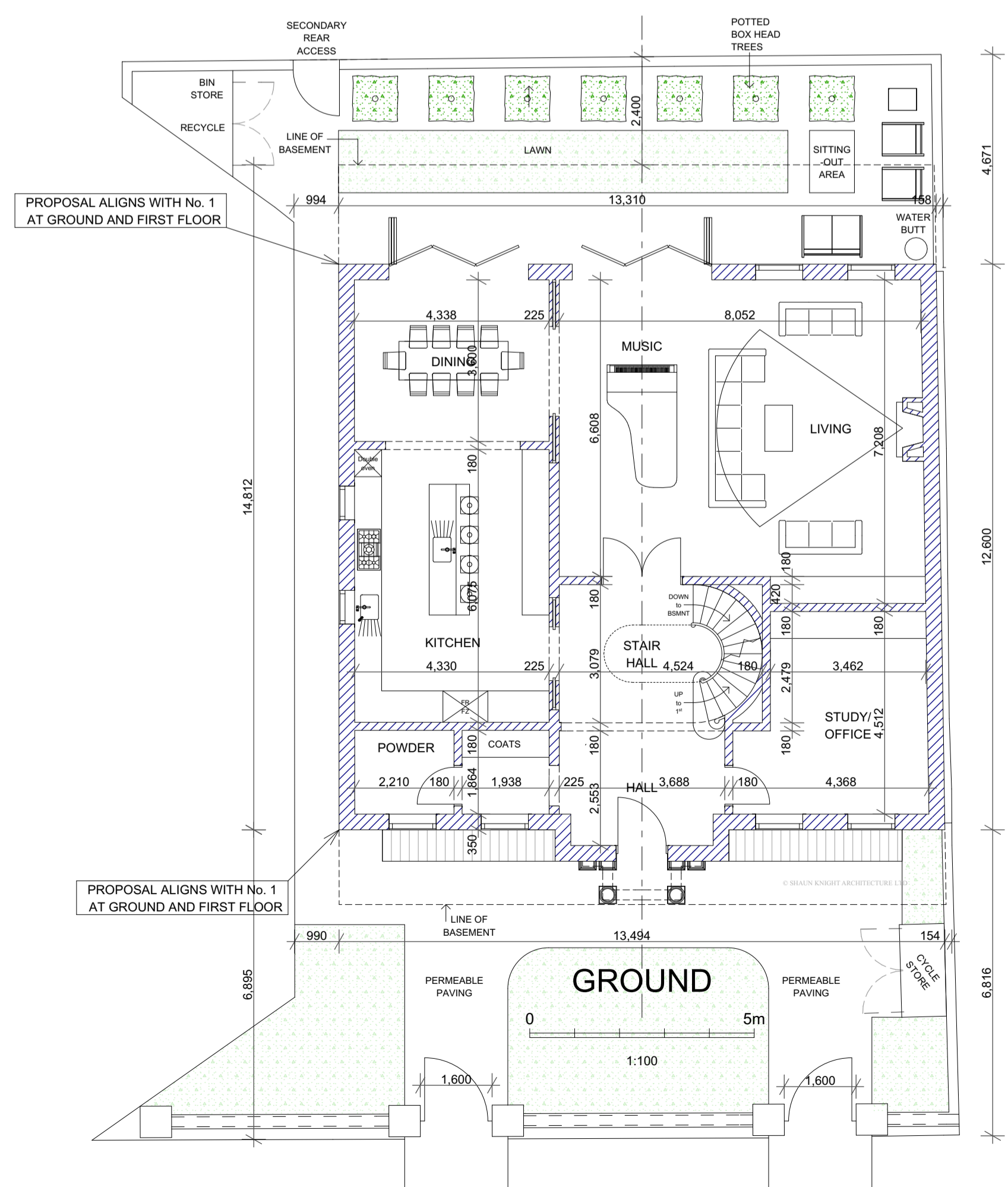
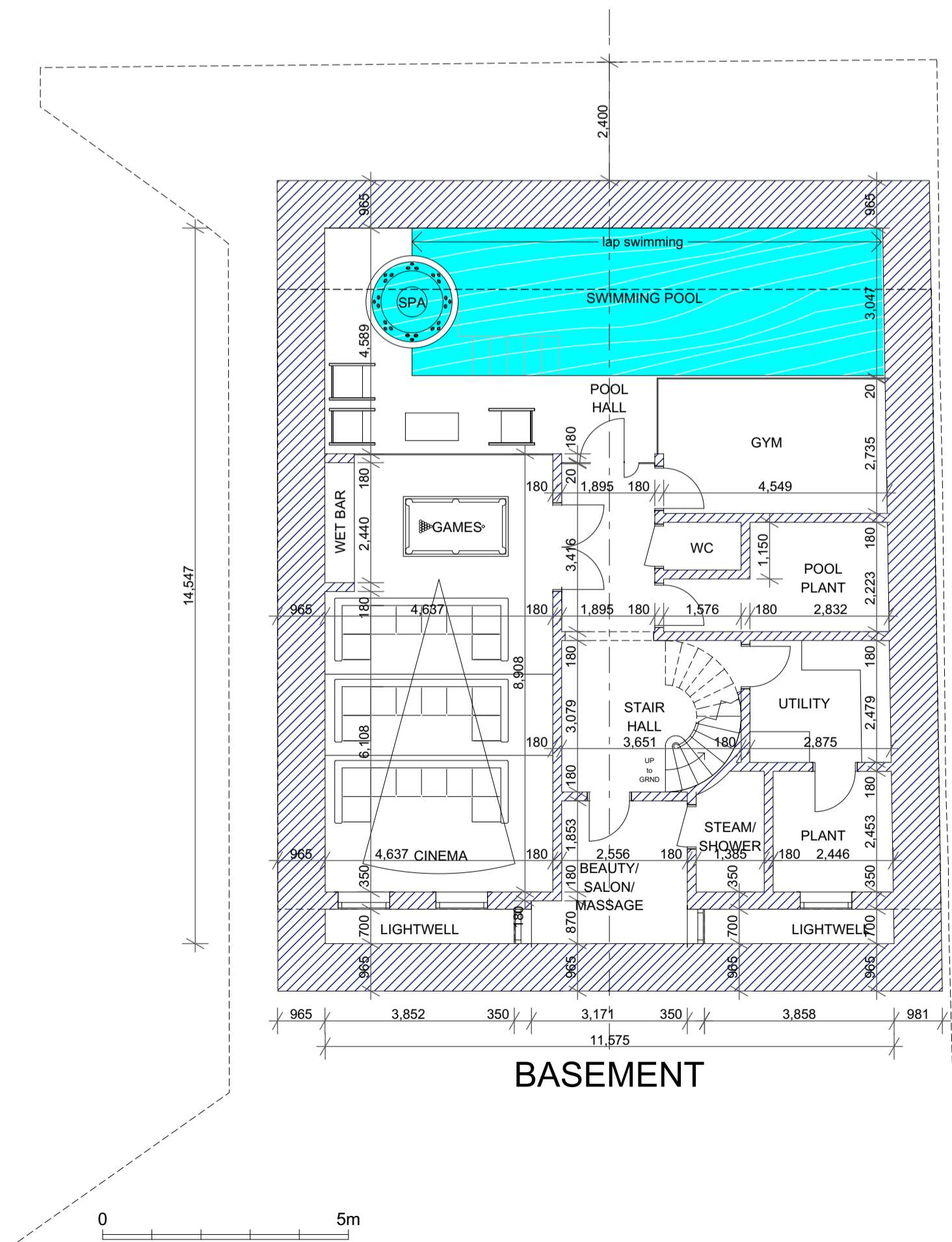

SHAUN KNIGHT
 ARCHITECTURE

40 FALCON ROAD, HAMPTON
 TW12 2RA
 07824 815 258M
 0208 287 0596T
 E:skarchitecture@hotmail.co.uk
 W:shaunknightarchitecture.com

PROJECT: LAND ADJACENT
 1 ST JOHN'S WOOD PARK

TITLE : PROPOSED
 FLOOR PLANS

Date: AUGUST 2015
 Scale: 1:100 Drawn: SDK

DRAWING NUMBER: 003F

The copyright of this drawing is the property of
SHAUN KNIGHT ARCHITECTURE LIMITED
 and may not be reproduced in any form without
 prior written consent.

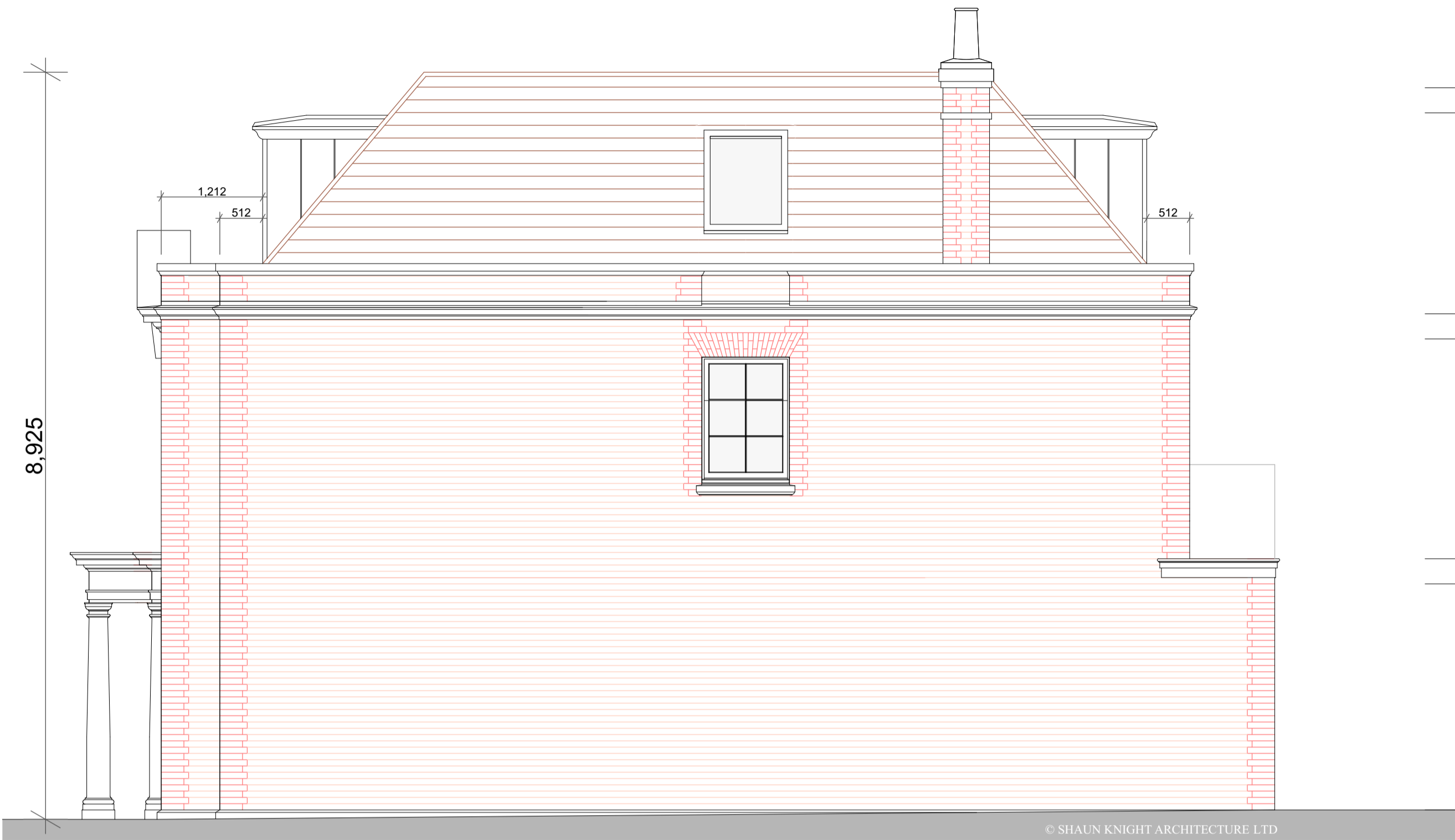

NORTH ELEVATION

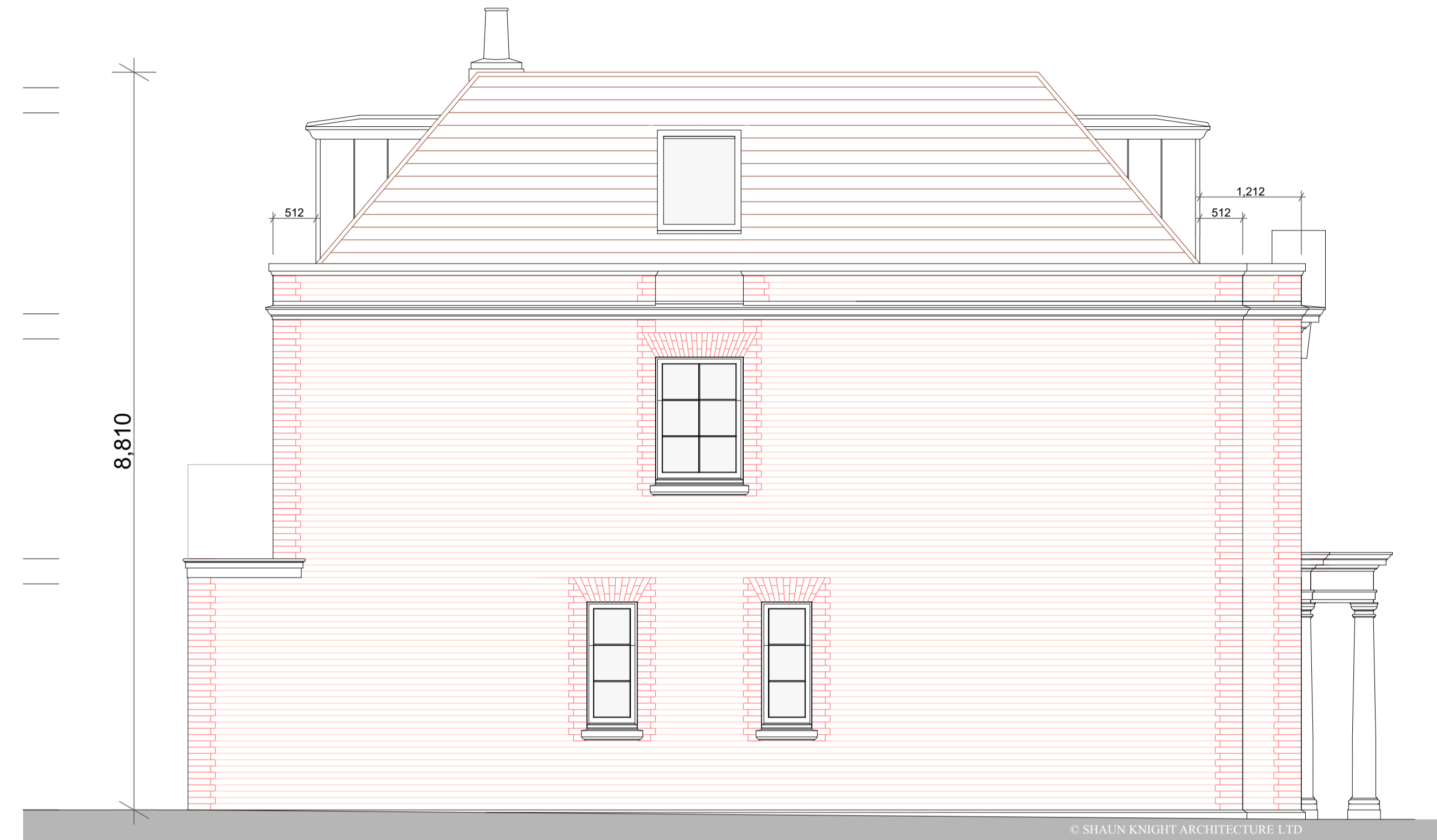

SOUTH ELEVATION

MATERIALS

Roof	Terracotta clay plain tile
Dormer roof	White painted eaves Lead sheet roof
Dormer cheeks	Lead sheet
Gutters/flashings	Lead sheet
Stone dressings	Portland cast stone
Copings	
Cornice	
Pediment	
Porch	
Sills	
Plinth	
Facing brick	Red multi facing
Quoins/margins	Red brick
Arches	Red brick voussiors
Joinery (timber)	White painted Sapele
Rear Balustrade	Structural glass
External steps	York stone
Permeable paving	Drivesette Tegula

Rev B 08-10-2015 Front step removed
 Rev C 18-02-2016 Side roof windows in lieu of
 dormers, dormers/eaves
 dimensioned



**SHAUN KNIGHT
 ARCHITECTURE**

40 FALCON ROAD, HAMPTON
 TW12 2RA
 07824 815 258M
 0208 287 0596T
 E:skarchitecture@hotmail.co.uk
 W:shaunknightarchitecture.com



FRONT ELEVATION



REAR ELEVATION

PROJECT: LAND ADJACENT
 1 ST JOHN'S WOOD PARK

TITLE : PROPOSED
 ELEVATIONS

Date: AUGUST 2015

Scale: 1:50 Drawn: SDK

DRAWING NUMBER: 004C

The copyright of this drawing is the property of
 SHAUN KNIGHT ARCHITECTURE LIMITED
 and may not be reproduced in any form without
 prior written consent.

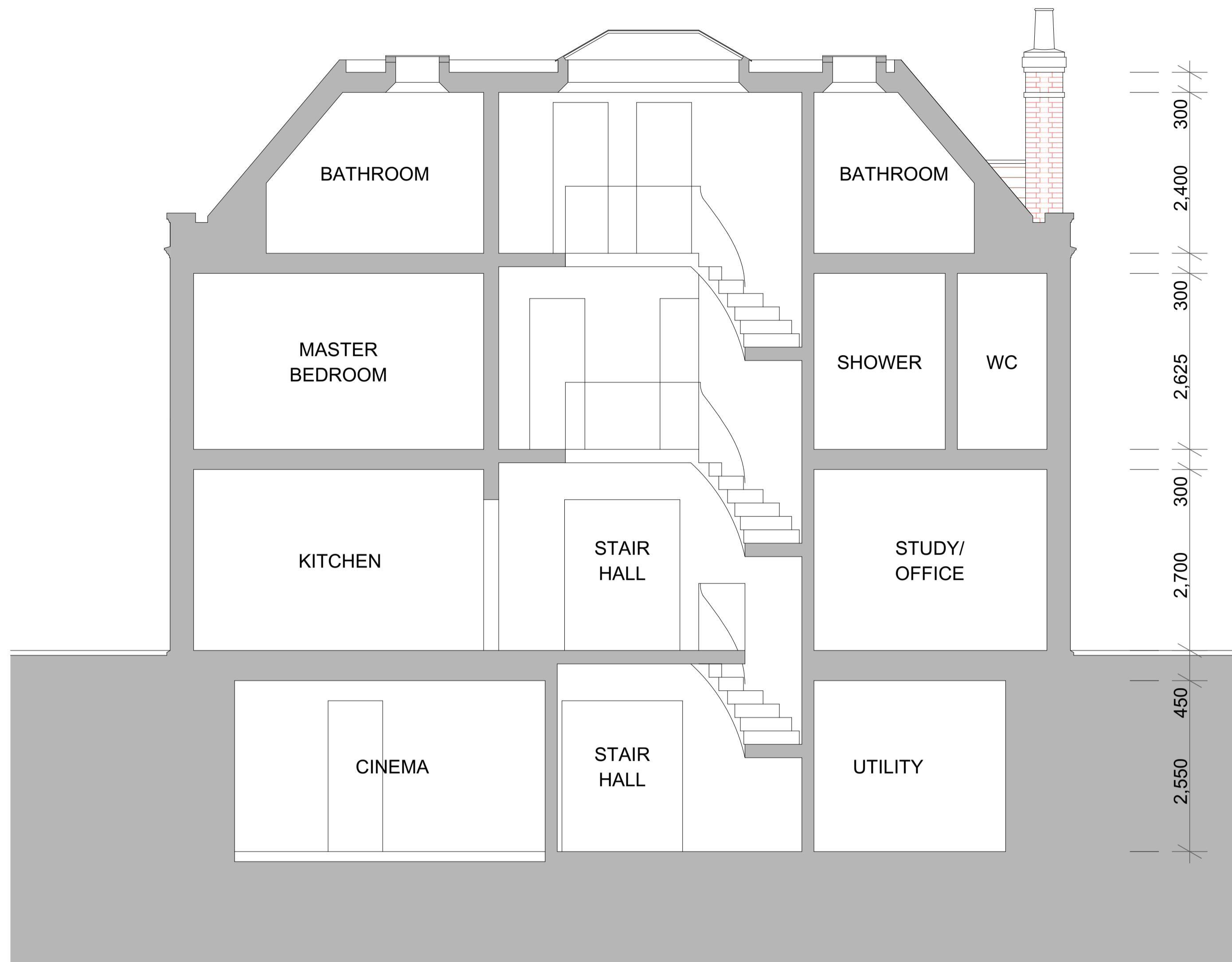

CROSS SECTION

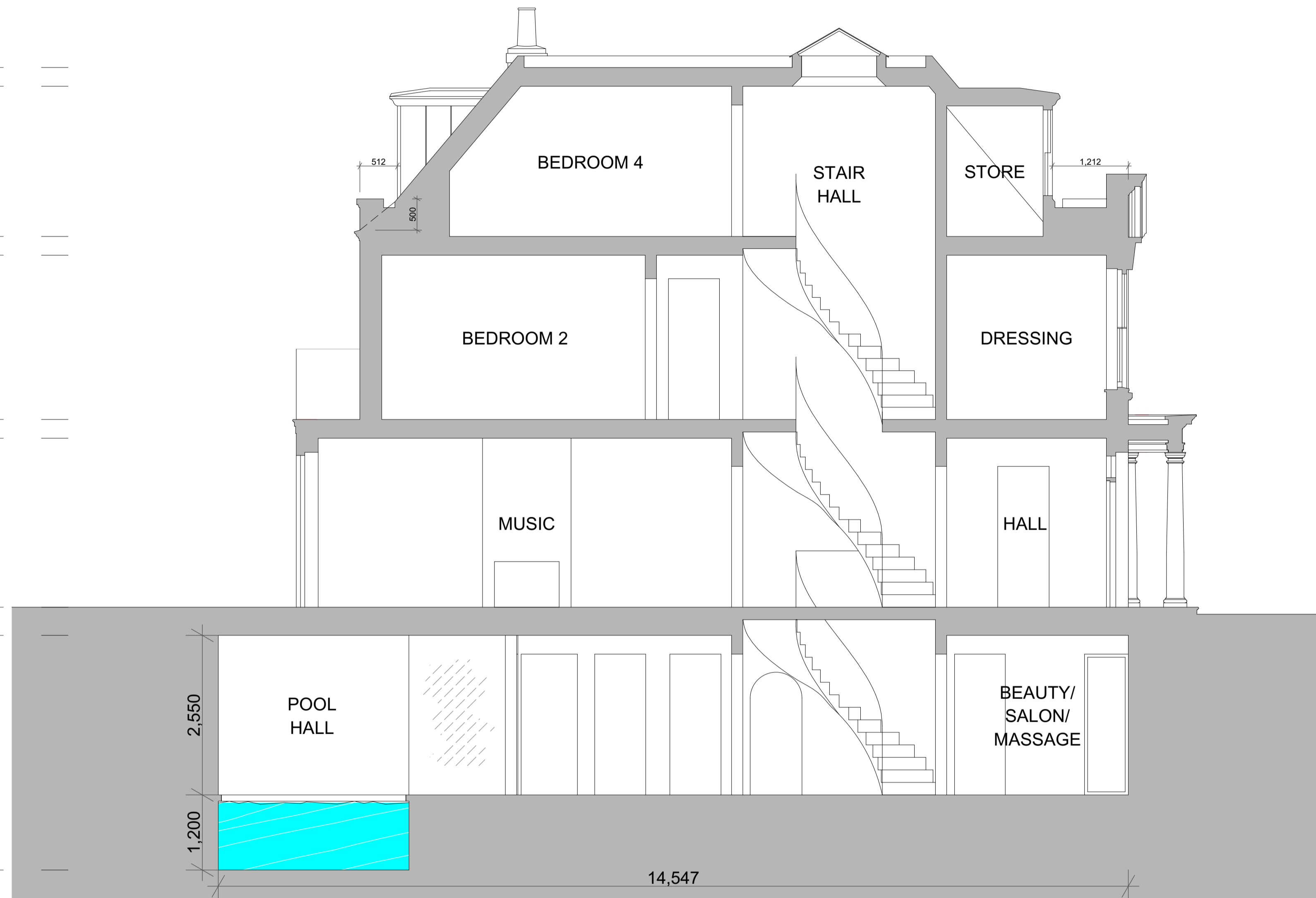
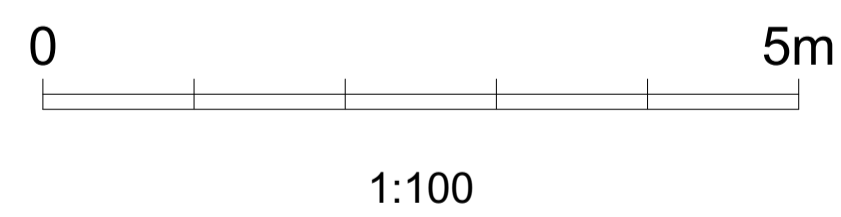

LONG SECTION

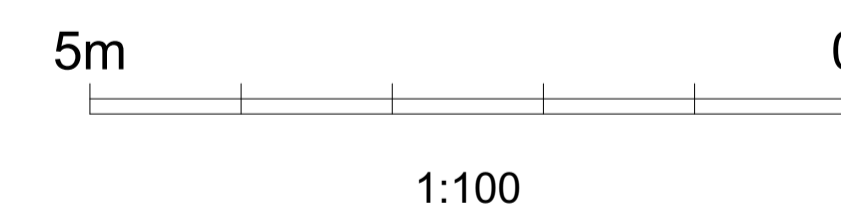

Rev A 18-02-2016 Side dormers omitted,
 dormers/eaves dimensioned,
 basement line amended



SHAUN KNIGHT
 ARCHITECTURE

40 FALCON ROAD, HAMPTON
 TW12 2RA
 07824 815 258M
 0208 287 0596T
 E:skarchitecture@hotmail.co.uk
 W:shaunknightarchitecture.com

PROJECT: LAND ADJACENT
 1 ST JOHN'S WOOD PARK

TITLE : LONG AND CROSS
 SECTIONS

Date: AUGUST 2015

Scale: 1:100 Drawn: SDK

DRAWING NUMBER: 007A