



BUILDING DESIGN PARTNERSHIP LTD SHALL HAVE NO RESPONSIBILITY FOR ANY USE MADE OF THIS DOCUMENT OTHER THAN FOR THAT WHICH IT WAS PREPARED AND ISSUED.  
 ALL DIMENSIONS SHOULD BE CHECKED ON SITE.  
 DO NOT SCALE FROM THIS DRAWING.  
 ANY DRAWING ERRORS OR DIVERGENCES SHOULD BE BROUGHT TO THE ATTENTION OF BUILDING DESIGN PARTNERSHIP LTD AT THE ADDRESS SHOWN BELOW.

**NOTES**

EXISTING BUILDING SURVEY INFORMATION BY PLOWMAN CRAVEN, TO BE READ IN CONJUNCTION WITH ALL RELEVANT PROJECT INFORMATION.

REFER TO SERVICES ENGINEERS DRAWINGS FOR DETAILS OF PROPOSED PLANT INC. RISERS, DUCTS, FLUES, EXTRACT GRILLES, LOUVRES, ETC, AND ASSOCIATED BUILDERS WORK.

- KEY:**
-  GREY TONE INDICATES EXISTING STRUCTURE RETAINED
  -  HATCH INDICATES AREA OF NEW CONSTRUCTION
  -  NO WORKS TO BE CARRIED OUT TO THIS AREA

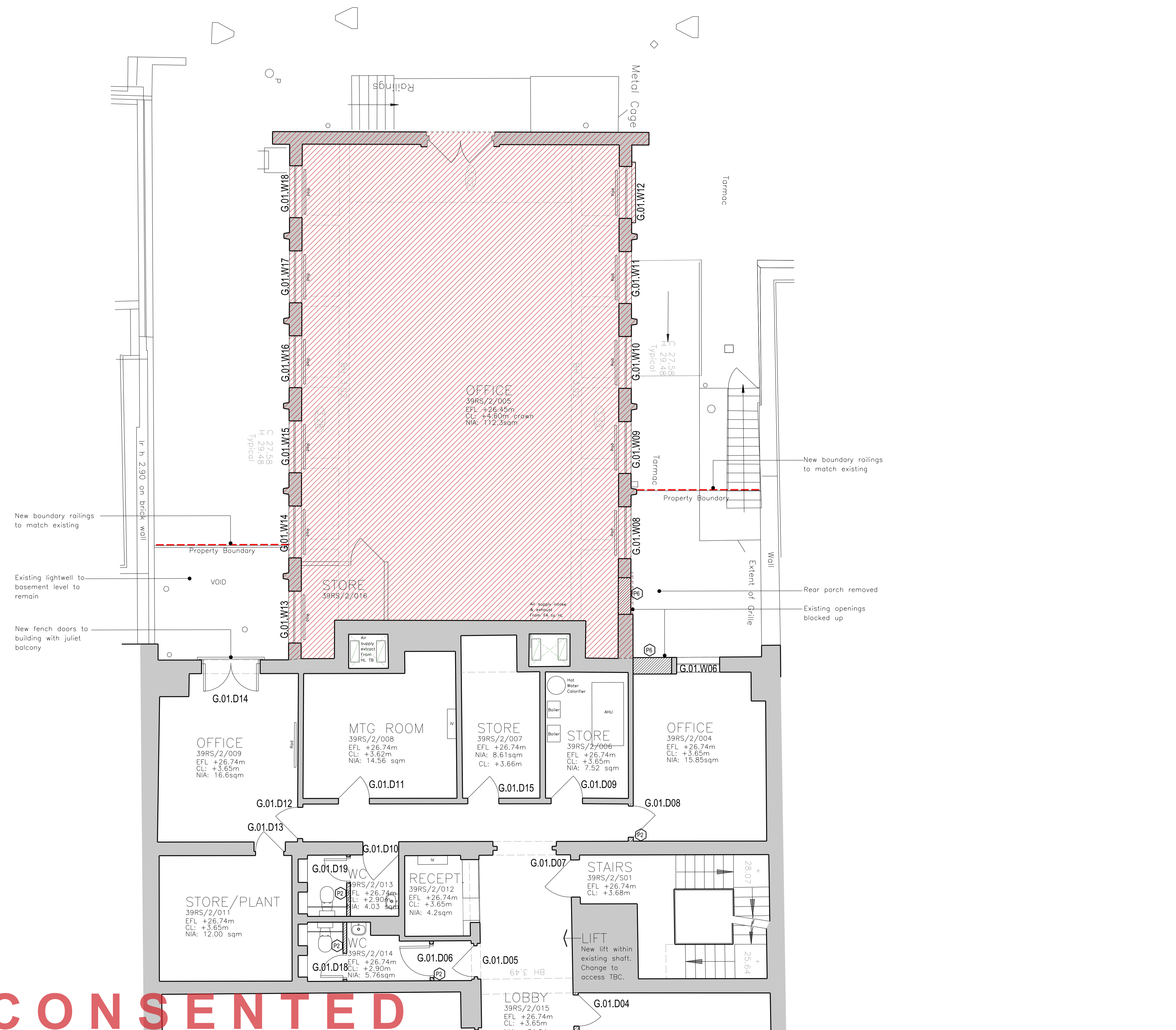

New boundary railings to match existing  
 Existing lightwell to basement level to remain  
 New french doors to building with juliet balcony

New boundary railings to match existing  
 Property Boundary  
 Rear porch removed  
 Existing openings blocked up

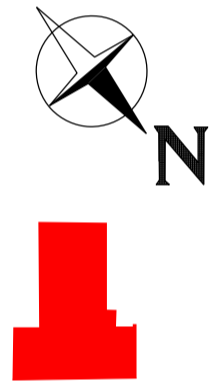

REVISION / DESCRIPTION	DRAWN	CHECKED	DATE
Issue for Construction		JT	19/01/16
Issue for Construction - Rev A		RC JT	09/03/16
- Rear porch at ground level removed			
- Existing opening from 39RS/2/004 into rear porch blocked up			
- Existing door opening to rear extension (39RS/2/005) blocked up			
- Existing lightwell to basement level to remain			
- Proposed juliet balcony with new french doors (as existing proposal) at ground level			
Issue for Construction - Rev B		RC JT	14/06/16
- New boundary railings to match existing			



**BDP.**

16 Brewhouse Yard  
 Clerkenwell  
 London EC1V 4LJ  
 United Kingdom  
 T +44 (0)20 7812 8000  
 F +44 (0)20 7812 8399  
 www.bdp.com

PROJECT TITLE	
British Museum Perimeter Properties Refurbishment	
PROJECT NUMBER	
P2002323	
OWNER / TITLE	SCALE
No.39 Russell Square Proposed Series Plan Ground Floor Level 2 of 2	1:50 @ A1 1:100 @ A3
DATE	REVISION
19/01/2016	REV B
DRAWING NO.	REVISION
(20)AP019	REV B

**AS CONSENTED**