



THE MOSAIC

RESTORATION COMPANY

F.A.O: Gemma
Craven Dunnill Jackfield

RE: Guildford Place – Ladies & Gents Toilets
Replacement glazed wall tiles

Dear Gemma,

10th February 2017

Please see attached samples taken from site following my recent survey at Guildford Place, London, Ladies and Gents Toilets.

The Client is ideally looking to restore the original glazed tiling, which unfortunately are in rather poor condition as a result of severe structure failure, moisture ingress and damage.

The standard tile size is 9" x 2 7/8" x <> 1" thickness. There are three colours, cream, brown and white. The thin glaze surface is on a soft biscuit base and shows signs of minimal surface crazing. The tiles do vary slightly in tone and I think if they decide to proceed, that replacements should include 3 slight tone variations of the cream and white and 2 slight tone variations of the brown.

Although predominately rectangular in shape, there are some round edged tiles decorating the wall internal and external corners with a 2 1/4" radius. We will require a smaller quantity these for each of the different colours.

Our initial objective is to obtain costs from you to develop each of the three different coloured tiles in the 2/3 slight shade / tone variations measuring 9 x 2 7/8 x 1/2 inches in size, to include the 9 x 2 7/8 x 1/2 inch with a 2 1/4 inch radius at one end. Could then give me a price to manufacture each tile based on a minimum order of 500 tiles in total. Schedule and quantity to be confirmed, the actual amount could be considerably more. If you could also let me know the lead-in time to specially produce the colours / moulds and then supply, much appreciated.

I've also attached some images taken from site. Any questions or queries please come back to me.

Kind regards,

Gary

Unit 2 Egerton Close | Drayton Fields | Daventry | Northamptonshire NN11 8PE
T 01788 510 000 E info@mosaicrestoration.co.uk www.mosaicrestoration.co.uk

The Mosaic Restoration Company Limited
Registered in England & Wales Company No. 3673423
Registered Office 10 Cheyne Walk Northampton NN1 5PT



THE MOSAIC

RESTORATION COMPANY

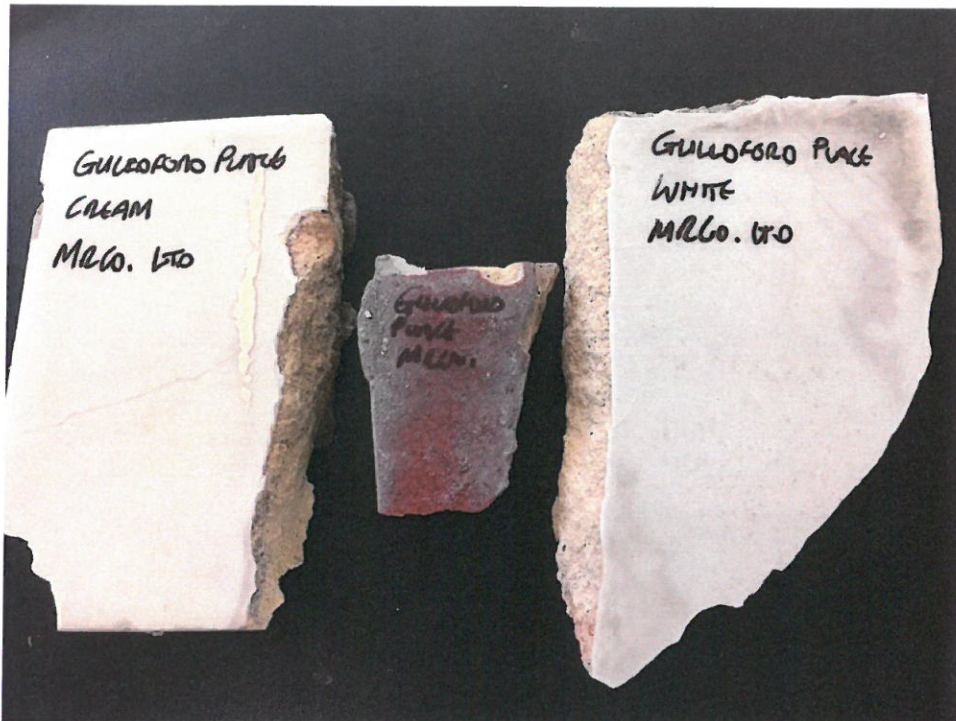

Sample tiles enclosed



Cream tiles for the majority of the wall areas <2.1M height, then a single brown tile, then white to ceiling height, up to 3.1m.



THE MOSAIC

RESTORATION COMPANY

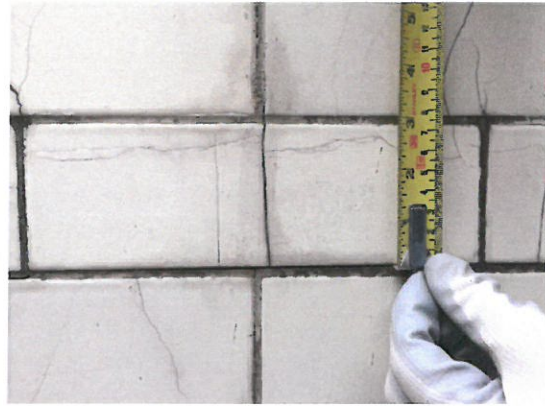
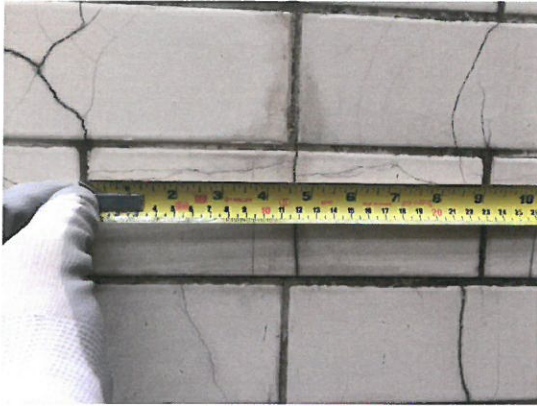

External radius tiles



Internal radius tiles



Before cleaning trial



After cleaning trial, very little improvement

G. Bricknell 10-2-17