

Revision A: Revised entrance step details council request and checked dimensions - 14.02.2017 KN  
 Note: All dimensions to be checked by main contractor before manufacture or commencement on site

<b>Leckenby associates ltd</b>		Copyright 2017	
220 Northfield Avenue • London • W13 9SJ tel: 0208 810 1177 • fax: 0208 810 1199		Client: Le Creuset	Drawing Title: Existing Shop Front Elevation
Project: Le Creuset, 31 Heath Street, Hampstead, NW3 6TR	Scale: 1:50@A3	Date: 09/2016	Drawing No.: LC_Hampstead_A1
			By: EP
			Revision: A

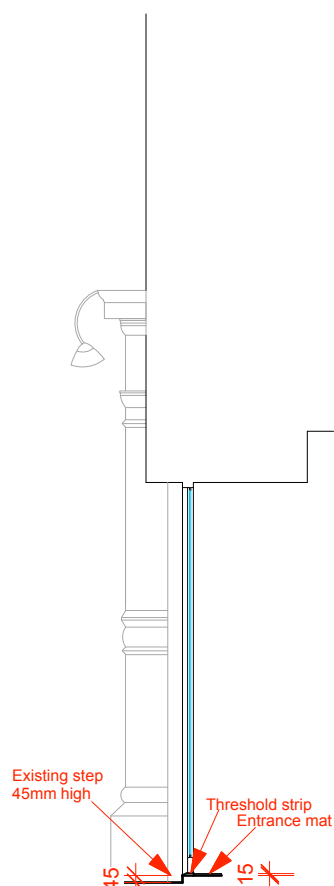

Existing Shopfront Side Elevation A

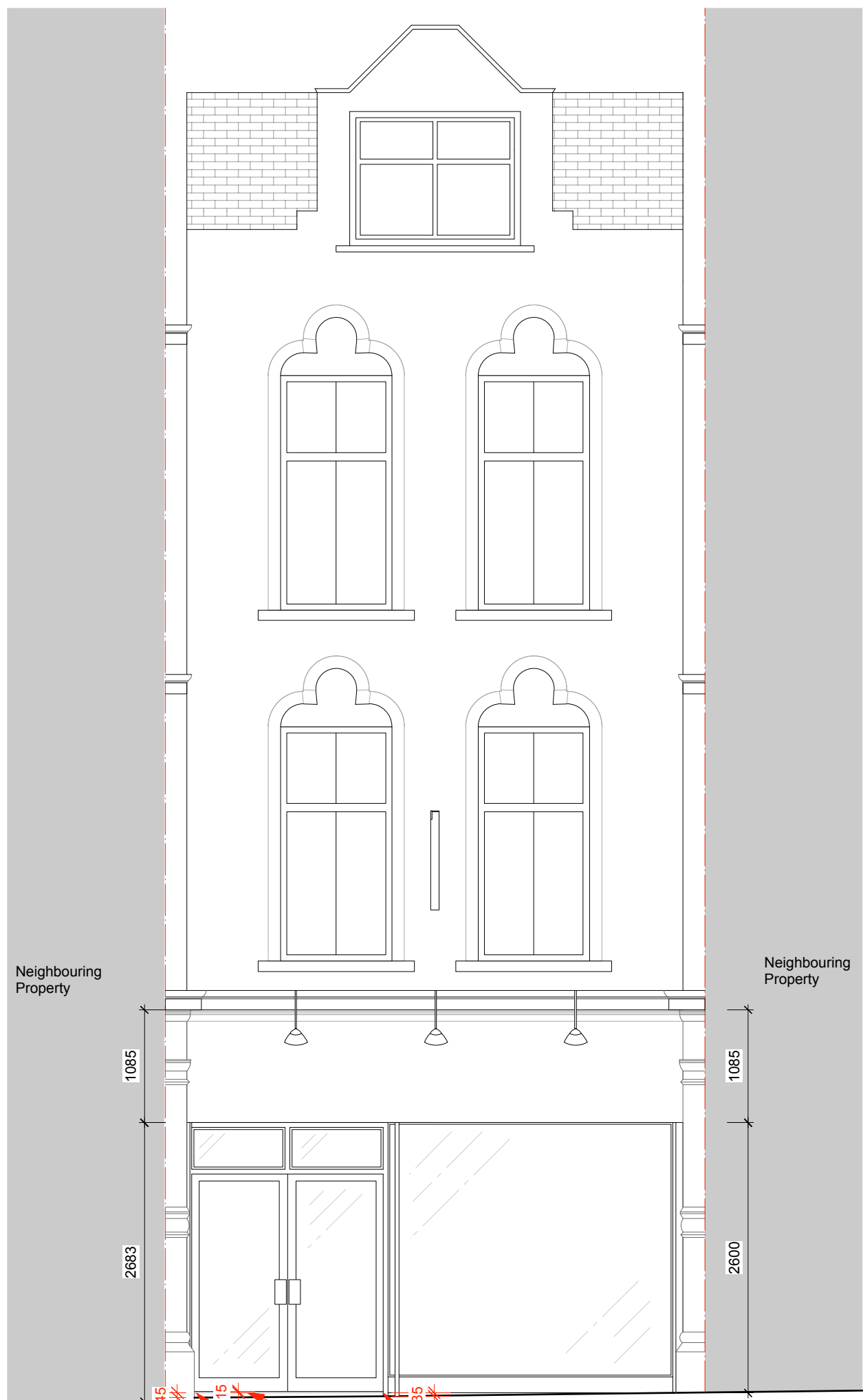
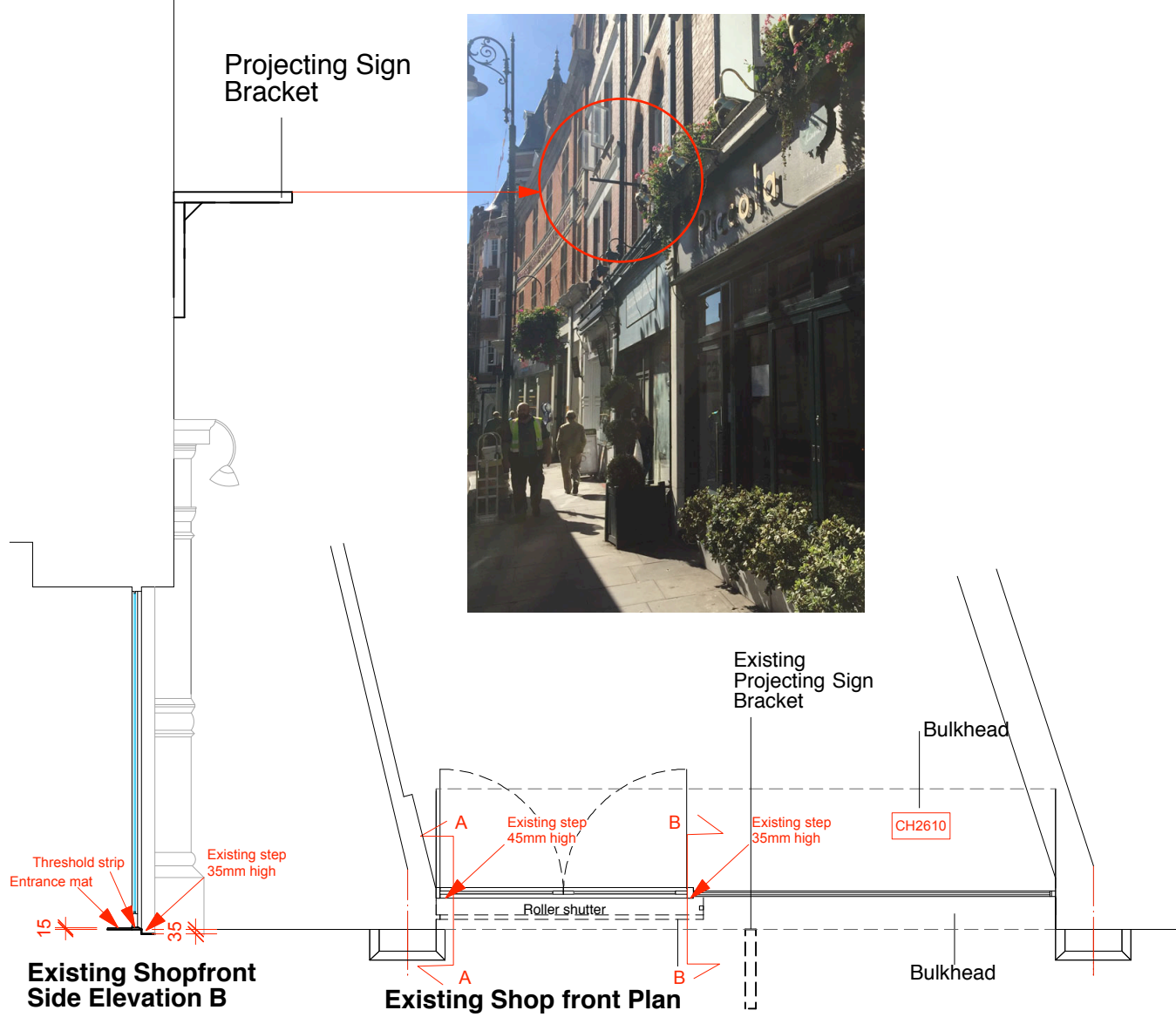
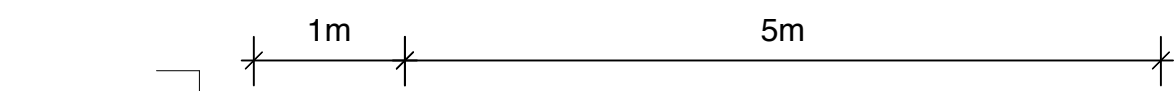



Heath Street, Hampstead



Photo of Existing Full Elevation



Photo of Existing door with step



Photo of Existing Shopfront Elevation



Photo of Existing door with step

Revision A: Showing photos of the existing entrance step and threshold to the store - 14.02.2017 KN  
 Note: All dimensions to be checked by main contractor before manufacture or commencement on site

<b>Leckenby associates</b> Ltd		Copyright 2017	
220 Northfield Avenue • London • W13 9SJ tel: 0208 810 1177 • fax: 0208 810 1199		Client: Le Creuset	Drawing Title: Existing Shop Front Elevation Photos
Project: Le Creuset, 31 Heath Street, Hampstead, NW3 6TR	Scale: 1:50@A3	Date: 09/2016	Drawing No.: LC_Hampstead_A1
			By: EP Revision: A

Revision B: Altered design to meet requirements for internal entrance ramp 14.02.2017 KN  
Revision A: Altered design to meet planning officers requirements 06.01.2017 KN  
Note: All dimensions to be checked by main contractor before manufacture or commencement on site

Leckenby associates ltd		Copyright 2017		
220 Northfield Avenue • London • W13 9SJ tel: 0208 810 1177 • fax: 0208 810 1199		Client: Le Creuset	Drawing Title: Proposed Shop Front Elevation	By: KN
Project: Le Creuset, 31 Heath Street, Hampstead, NW3 6TR	Scale: 1:50@A3	Date: 09/2016	Drawing No.: LC_Hampstead_PP_A1	Revision: B

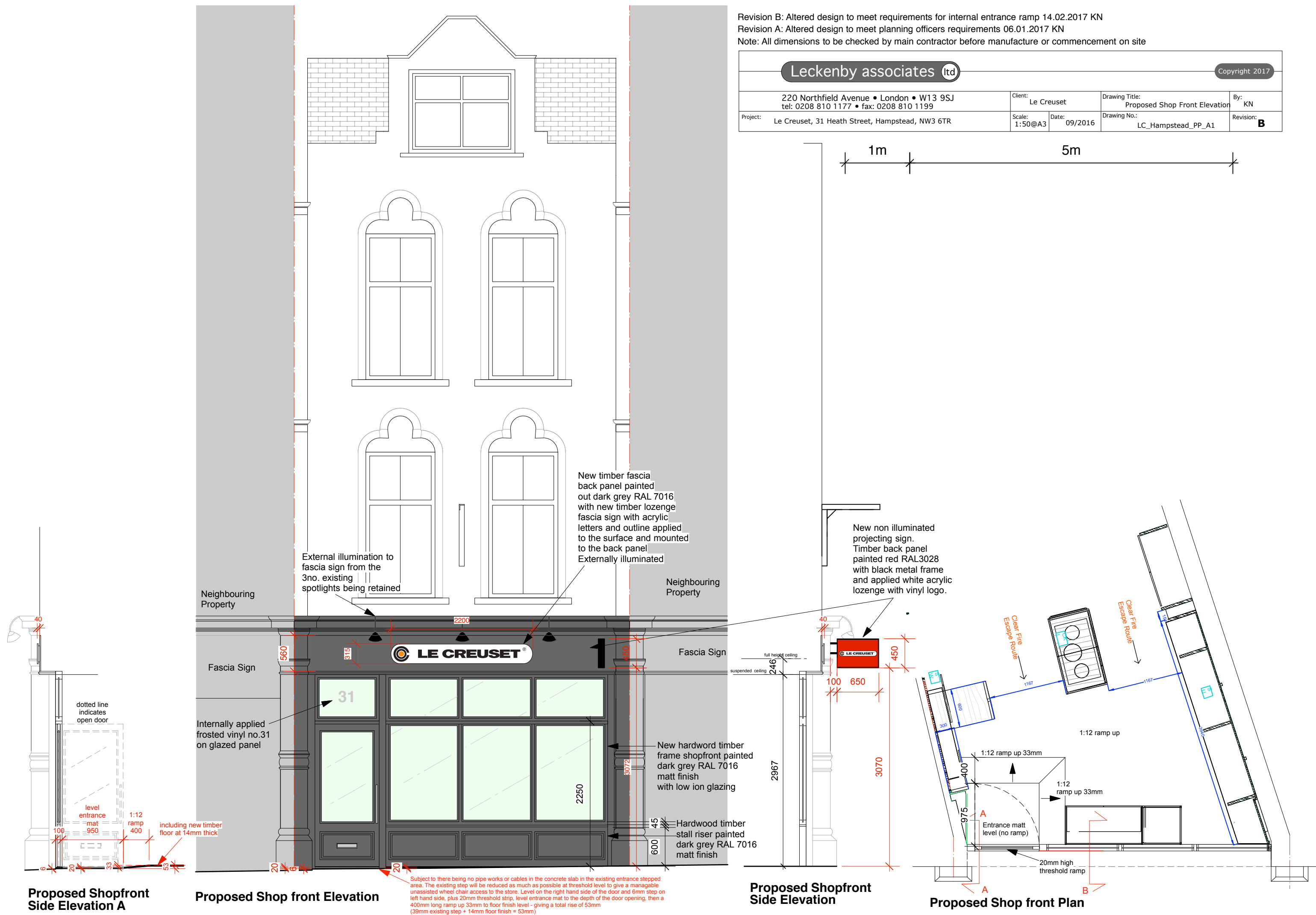

Subject to there being no pipe works or cables in the concrete slab in the existing entrance stepped area. The existing step will be reduced as much as possible at threshold level to give a manageable unassisted wheel chair access to the store. Level on the right hand side of the door and 6mm step on left hand side, plus 20mm threshold strip, level entrance mat to the depth of the door opening, then a 400mm long ramp up 33mm to floor finish level - giving a total rise of 53mm (39mm existing step + 14mm floor finish = 53mm)

Proposed Shopfront Side Elevation A

Proposed Shop front Elevation

Proposed Shopfront Side Elevation

Proposed Shop front Plan