

Adjacent Building Application Site 25 Adjacent Building

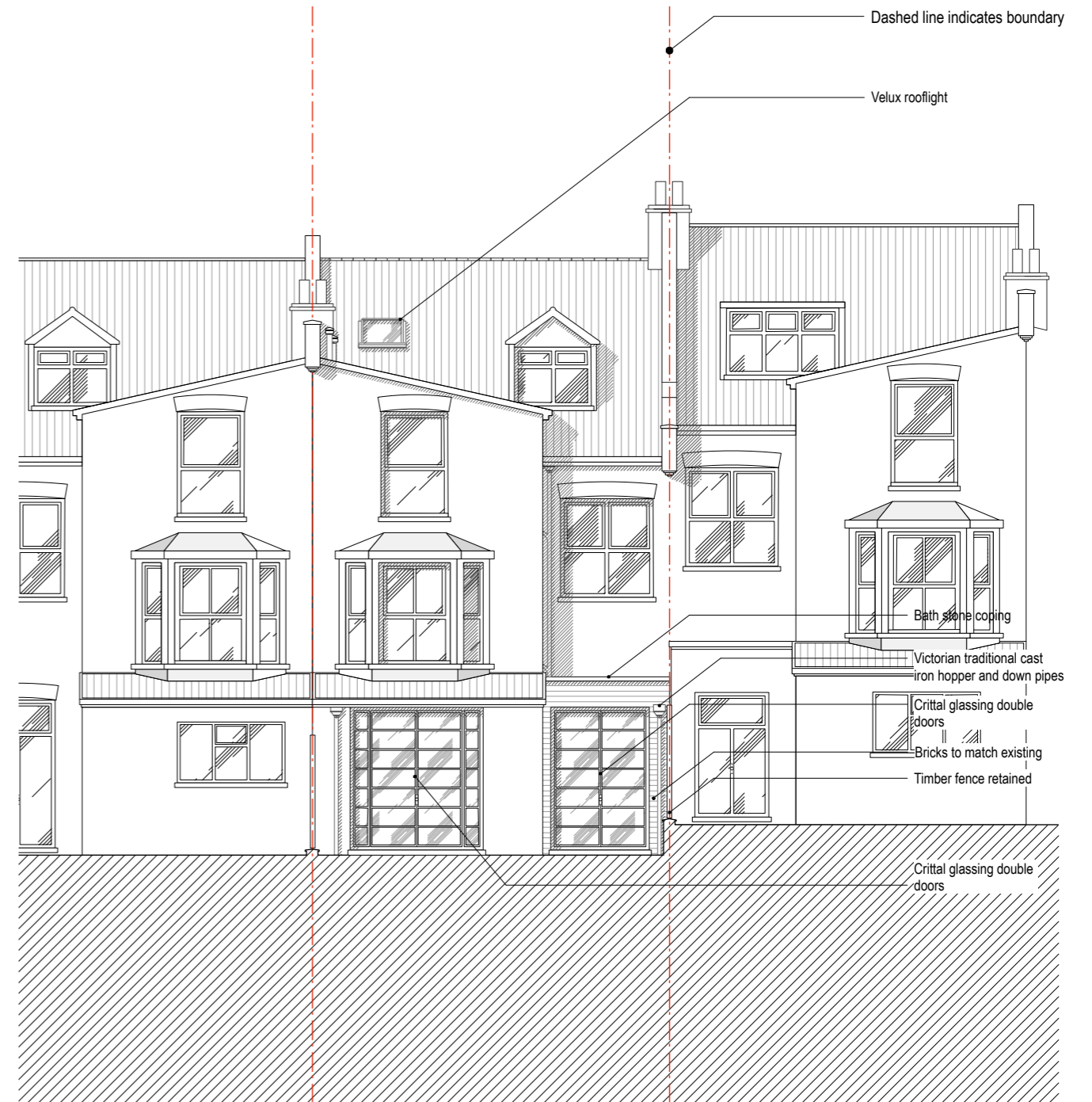

Proposed Front Elevation 1:100

Adjacent Building Application Site 25 Adjacent Building



Proposed Rear Elevation

Revision	Date	Amendment	Notes																	
				<p>Client: Mr Charles Dawson Project: 25 Hillfield Road, Hampstead, NW6 1QD. Drawing: Proposed Front & Rear Elevations</p>												<p>L.J.T. architects</p>				
				<p>Scale: 1:100</p>		<p>Status: Drawn</p>		<p>Information: LT</p>												
				<p>Date: 9th Feb 2017</p>																
				<p>Project N°: 248</p>		<p>Drawing N°: 248_P_103</p>		<p>Revision:</p>												
<p>NO DIMENSIONS ARE TO BE SCALED FROM THIS DRAWING. THE CONTRACTOR/MANUFACTURER IS RESPONSIBLE FOR CHECKING ALL DIMENSIONS AND QUOTING ANY DISCREPANCIES. THIS DRAWING IS THE PROPERTY OF L.J.T. ARCHITECTS LTD. COPYRIGHT IS RESERVED BY THEM AND THE DRAWING IS ISSUED ON CONDITION THAT IT IS NOT COPIED, REPRODUCED, RETAINED OR DISCLOSED TO ANY UNAUTHORISED PERSON, EITHER WHOLLY OR IN PART, WITHOUT WRITTEN CONSENT.</p>																		<p>59B Wellmeadow Road SE13 6TA T 07961304574 E lj@architects@lvt.co.uk W www.ljtarchitects.com</p>		