

REFER TO DRAWING
2909.ME.503
FOR UNIT SETTING OUT AND
SECTIONS

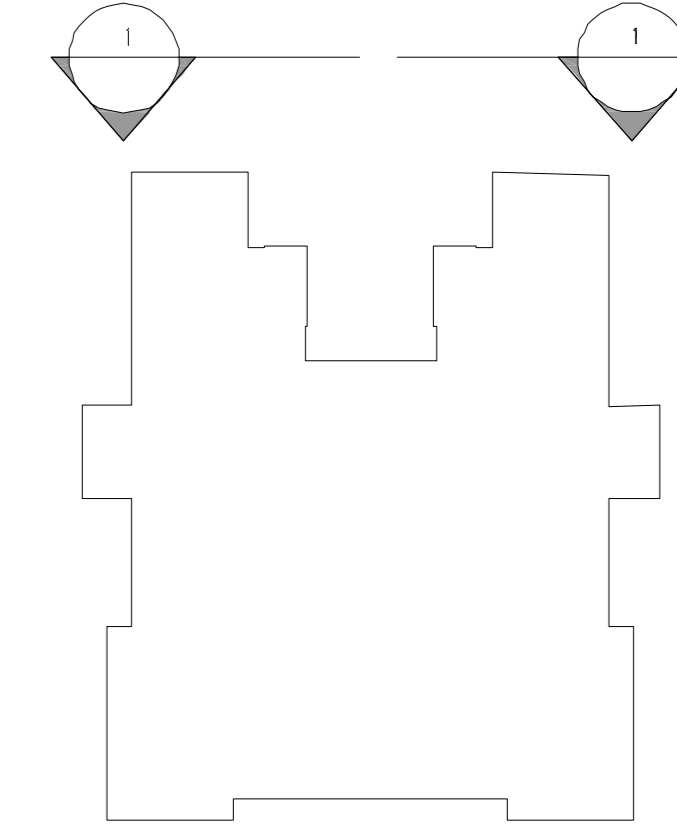

- GENERAL NOTES
1. IT IS THE CONTRACTOR'S RESPONSIBILITY TO ENSURE THAT DESIGN PRINCIPLES, CALCULATIONS, DRAWINGS AND FINAL CONSTRUCTION MUST CONFORM TO THE CURRENT BUILDING REGULATIONS, THE CONSTRUCTION REGULATIONS, THE RELEVANT BRITISH OR EUROPEAN CODES OF PRACTICE AS APPROPRIATE.
 2. CONTRACTOR MUST VERIFY ALL SITE DIMENSIONS, DRAWINGS, DETAILS AND SPECIFICATIONS AND REPORT ANY DISCREPANCIES TO EDGE BEFORE PROCEEDING WITH ANY WORK.
 3. ALL REQUESTED DRAWINGS SHOWING FORMS AND CONSTRUCTION DETAILS ARE REQUIRED TO BE APPROVED BY EDGE ARCHITECTURE + DESIGN PRIOR TO COMMENCEMENT OF WORK.
 4. ALL SPECIFIED ITEMS ARE TO BE INSTALLED IN ACCORDANCE WITH THE MANUFACTURER'S RECOMMENDATIONS.
 5. ANY DIMENSIONS ARE TO BE TAKEN FROM THE SETTING OUT PLAN ONLY AND ARE NOT TO BE SCALED FROM THE DRAWINGS.
 6. THE CONTRACTOR IS TO CHECK AND APPRAISE ALL DESIGN SHOP FITTING AND CONSTRUCTION DETAILS AND OFFER ALTERNATIVES TO THE DESIGNER FOR APPROVAL.
 7. THIS DRAWING IS TO BE READ IN CONJUNCTION WITH THE OTHER RELEVANT CONSULTANT'S DRAWINGS & EDGE ARCHITECTURE + DESIGN DRAWING LIST.
 8. COPYRIGHT OF EDGE LIMITED. NOT TO BE REPRODUCED.

PROJECT GRID TAKEN FROM CONSTRUCTION INFORMATION AND OVERLAIN ONTO SITE SURVEY (JUNE 2013)

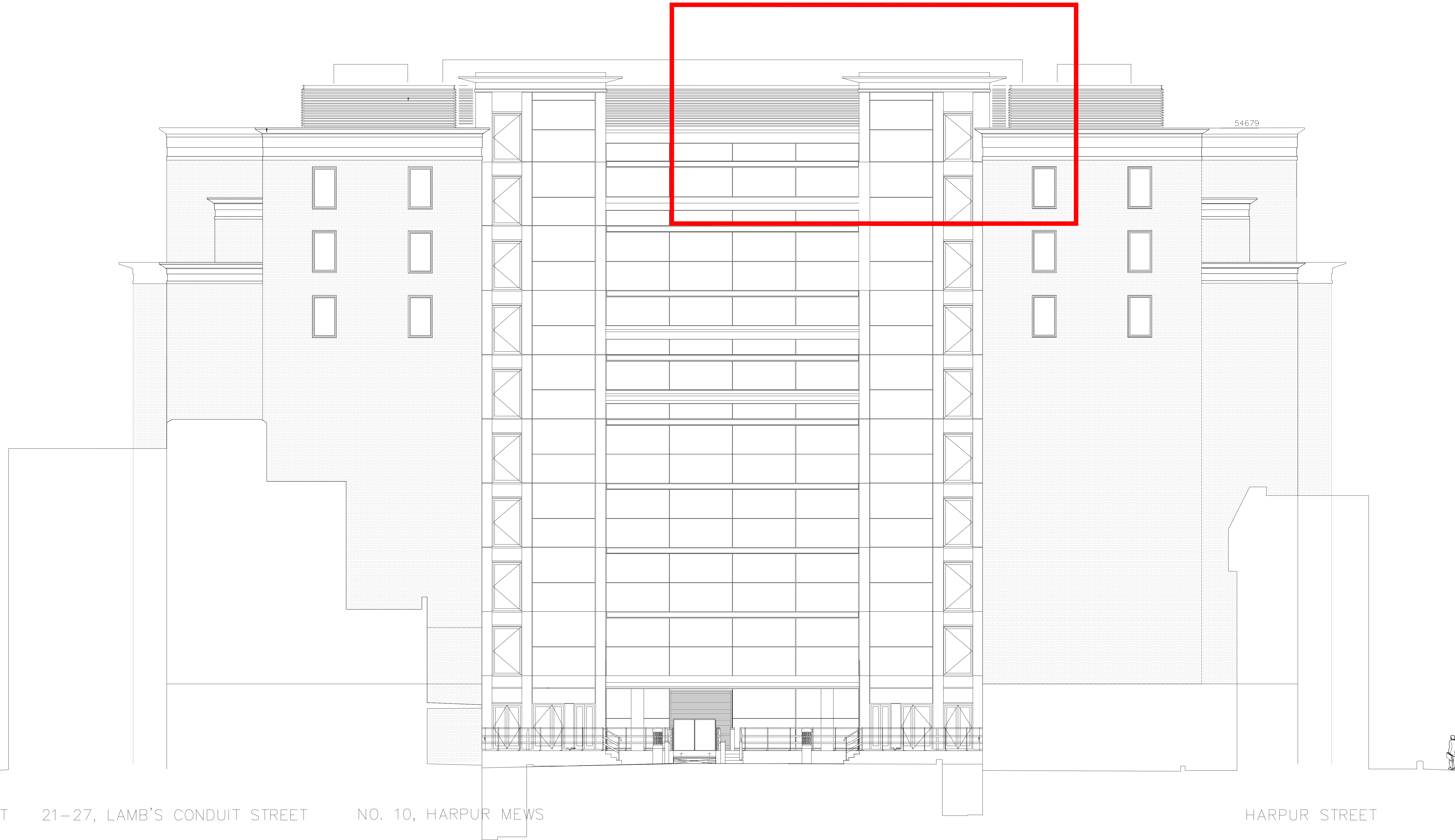

CONDUIT STREET 21-27, LAMB'S CONDUIT STREET NO. 10, HARPUR MEWS HARPUR STREET

1 NORTH ELEVATION PLANT LOCATION
Scale: 1:100

Rev	Date	Issued for Approval	Item	By
11	13.02.17	Issued for Approval		DTS

- INFORMATION ONLY
- APPLICATION FOR LOCAL AUTHORITY
- TENDER
- CONSTRUCTION
- FINAL ISSUE - FOR RECORD

PROJECT KILBURN & STRODE

TITLE NORTH ELEVATION PROPOSED

DRAWN DATE SCALE (A0) CHECKED
13.02.17 1:100 DTS

PROJECT NUMBER REVISION
E167 072 08.200 11

ARCHITECTURE + DESIGN

3RD FLOOR CHAPTER HOUSE
18-20 CRUCIFIX LANE
LONDON SE1 3JW
T: +0207 993 9790
WWW.EDGE.GB.COM

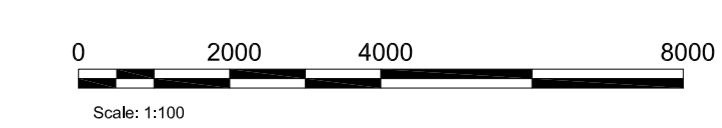

10/01/2016 5:27:27 PM