

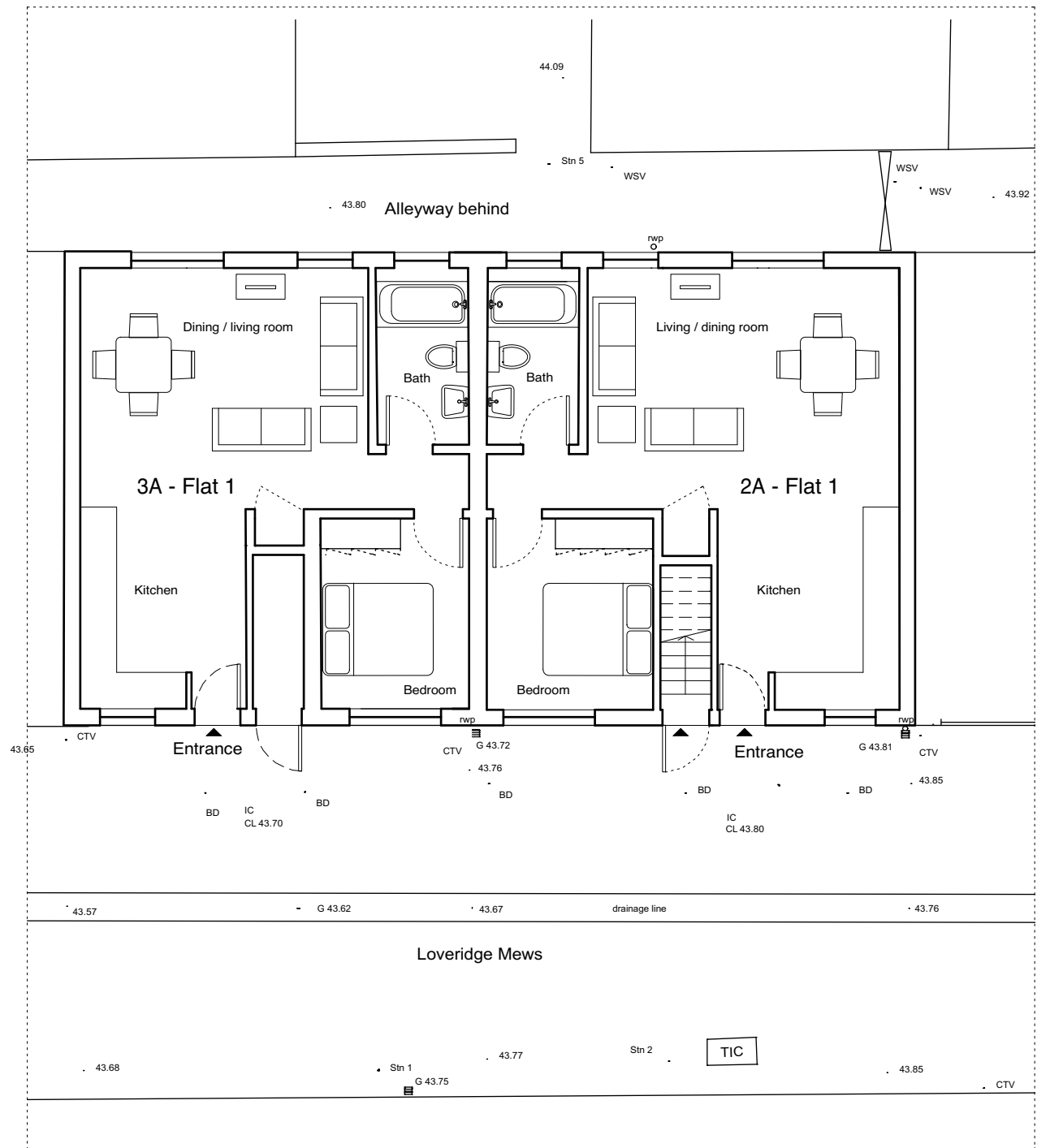

**Existing GF Plan**  
Scale 1:100

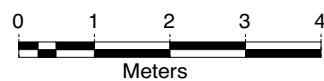

**Proposed GF Plan**  
Scale 1:100



status	<b>For Planning</b>	<b>Max Dewdney Architects</b> a: 5th Floor 18 Broadwick Street London W1F 8HS e: maxdewdney@me.com m: 07967 698807
revisions	A 10.02.17 Layout updated to one bedroom as advised by planners for approval	
job		<b>Change of Use - 2X 1Bed Flats</b>
address		<b>2/3A Loveridge Mews, London NW6 2DP</b>
dwg title		<b>Existing &amp; Proposed GF Plans</b>
scale		<b>1:100</b>
date		<b>Aug 2016</b>
LOV	<b>150</b>	<b>A</b>
job reference	drawing number	revision