

MATERIAL KEY

	Steel mesh, black, to match existing		New areas of brick wall, to be Terca by Wienerberger, mix of Pagus Red and Pagus Brown/ Black (70:30) or similar to be approved. Flemish bond
	Brick wall		Naturally stained timber cladding
	Timber cladding		

ELEV. 3

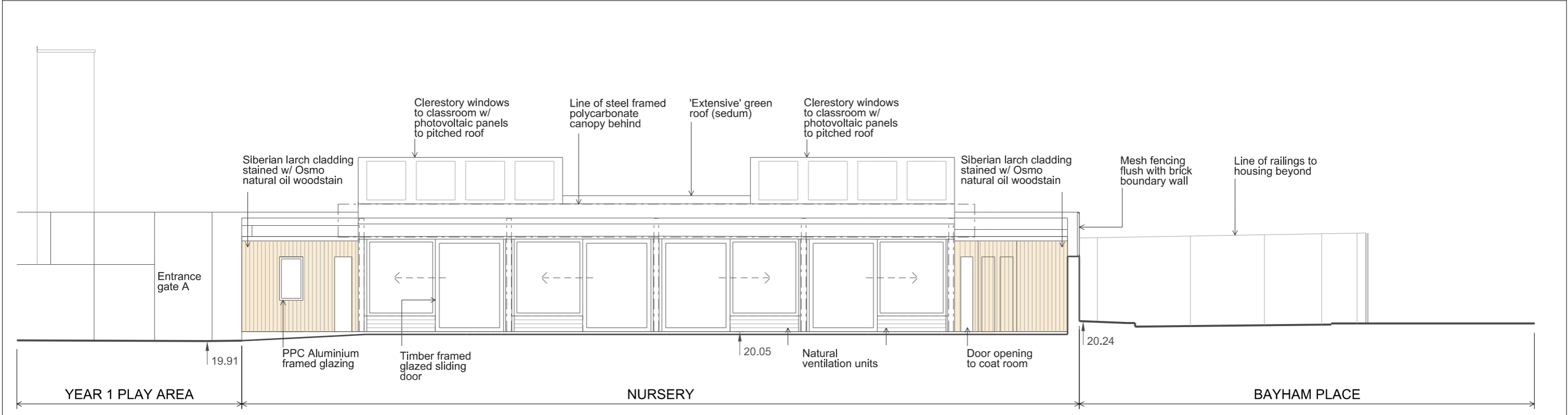

ELEV. 4

**EXISTING APPROVED SCHEME
PLANNING APPLICATION REF. 2014/5194/P**

Rev.	Date	By	Description
A	29.05.14		Notes added
B	05.06.14		Height of mesh fencing amended
C	15.07.14		Roof profile, glazing & clerestory windows amended
D	01.08.14		PLANNING

Do not scale from this drawing. All dimensions to be checked on site. Notify the Architect immediately of any discrepancies. This drawing remains the copyright of the Architect.

AAB architects
10 Stock Orchard Street London N7 9RW
Tel 020 7700 6265 Fax 020 7700 6365 mail@aabarchitects.co.uk

RICHARD COBDEN PRIMARY SCHOOL, NURSERY
DRAWING : PROPOSED ELEVATIONS 3 & 4
SCALE : 1:50 at A1, 1:100 at A3
DATE : 28.05.14

JOB NO.	LEVEL	SERIES	NO.	REV
318		P	105	D