

MATERIAL KEY

	Brick wall
	Timber cladding
	Naturally stained timber cladding

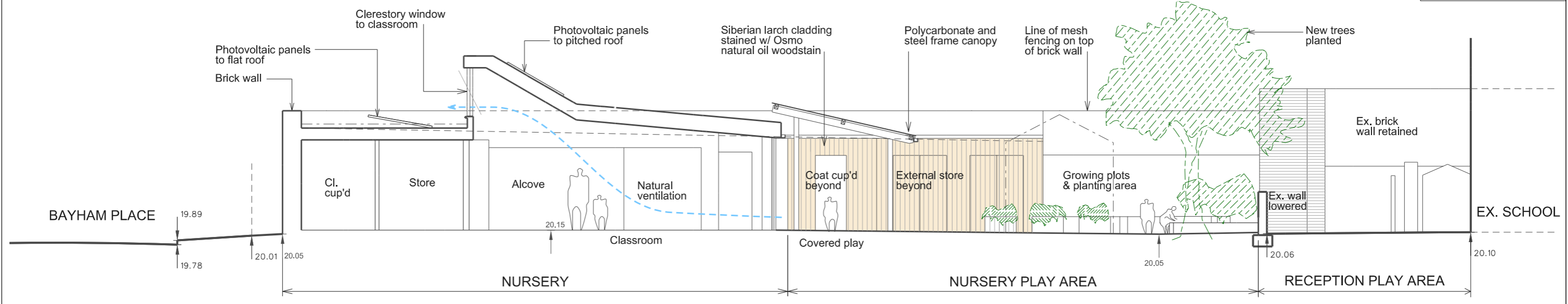

SECTION AA'

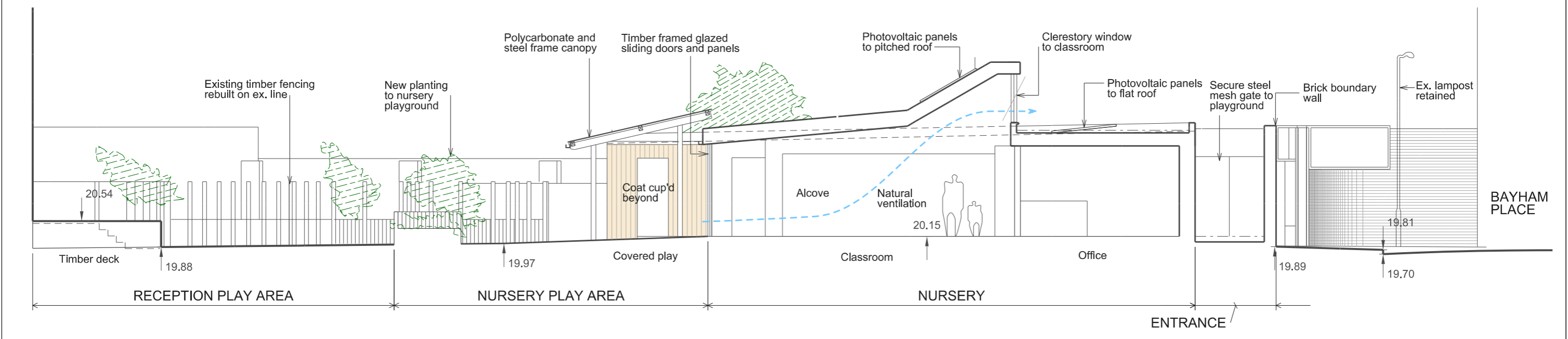

SECTION BB'

**EXISTING APPROVED SCHEME
PLANNING APPLICATION REF. 2014/5194/P**

Refer to drg: 318_P202 for 1:200 sections

Rev.	Date	By	Description
A	27.03.14		Alterations to entrance and external play area.
B	27.05.14		Section AA' added & BB' amended
C	05.06.14		Height of mesh fencing amended
D	18.06.14		Roof profile to section AA' amended
E	15.07.14		Roof profile, glazing & classroom skylights amended + section BB' added
F	01.08.14		PLANNING
G	07.09.15		NON-MATERIAL AMENDMENTS: Additional PVs added on flat roof

Do not scale from this drawing. All dimensions to be checked on site. Notify the Architect immediately of any discrepancies. This drawing remains the copyright of the Architect.

AAB architects
10 Stock Orchard Street London N7 9RW
Tel 020 7700 6265 Fax 020 7700 6365 mail@aabarchitects.co.uk

RICHARD COBDEN PRIMARY SCHOOL, NURSERY
DRAWING : PROPOSED SECTIONS AA' + BB'
SCALE : 1:50 at A1, 1:100 at A3
DATE : 23.03.14

JOB NO.	LEVEL	SERIES	NO.	REV
318		P	102	G