

- Notes :**
- Dimensions are to be checked on site before fabrication and construction
 - Any discrepancies are to be immediately notified to the architects
 - Structural measurements are to be taken from the structural engineers drawings
 - Do not scale
 - Copyright reserved by GMA

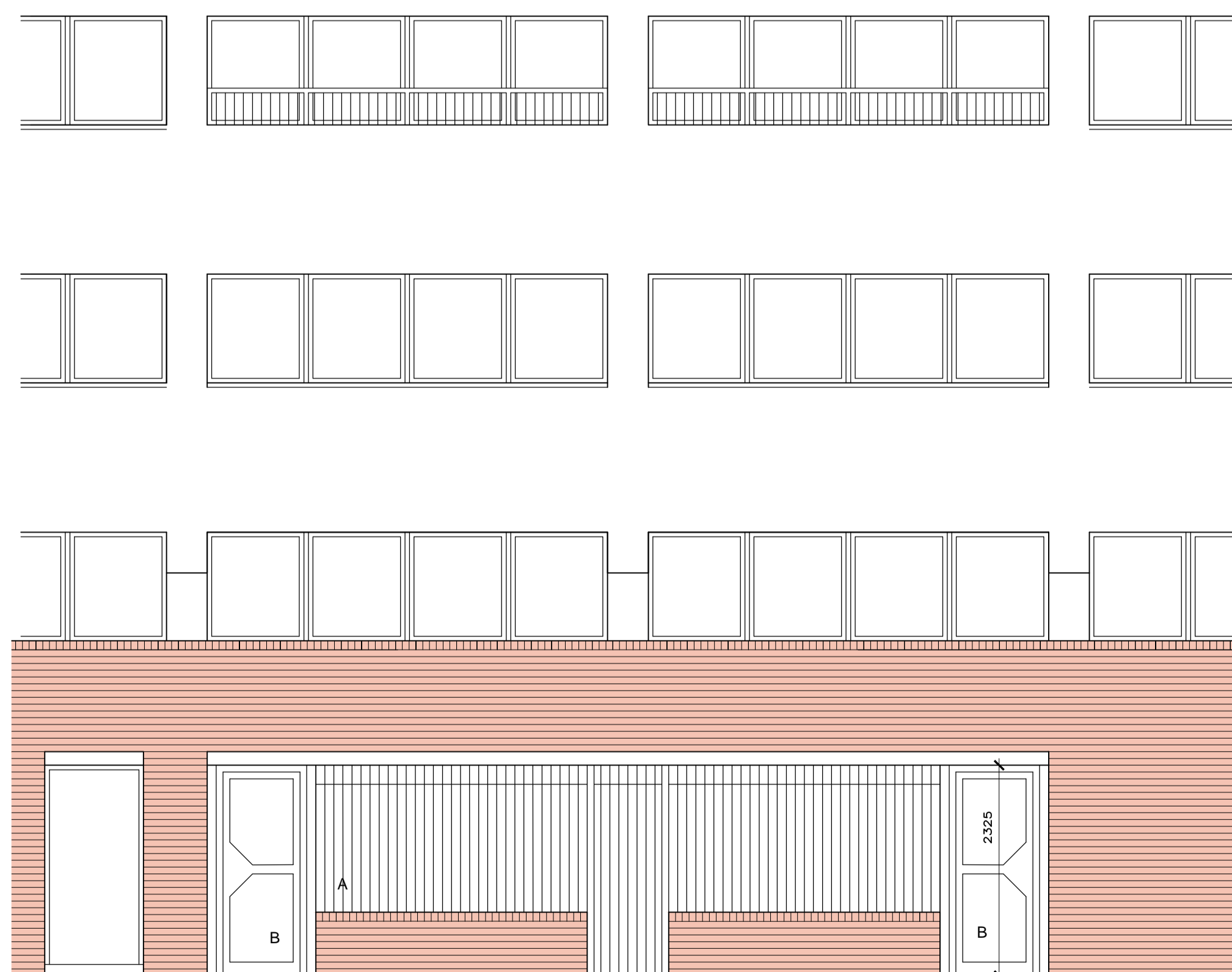

ELEVATION TO MALDEN CRESCENT
PROPOSED



ELEVATION TO MALDEN CRESCENT
EXISTING

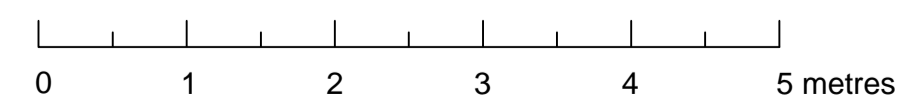

NORTH WEST ELEVATION [TO COURTYARD]
PROPOSED

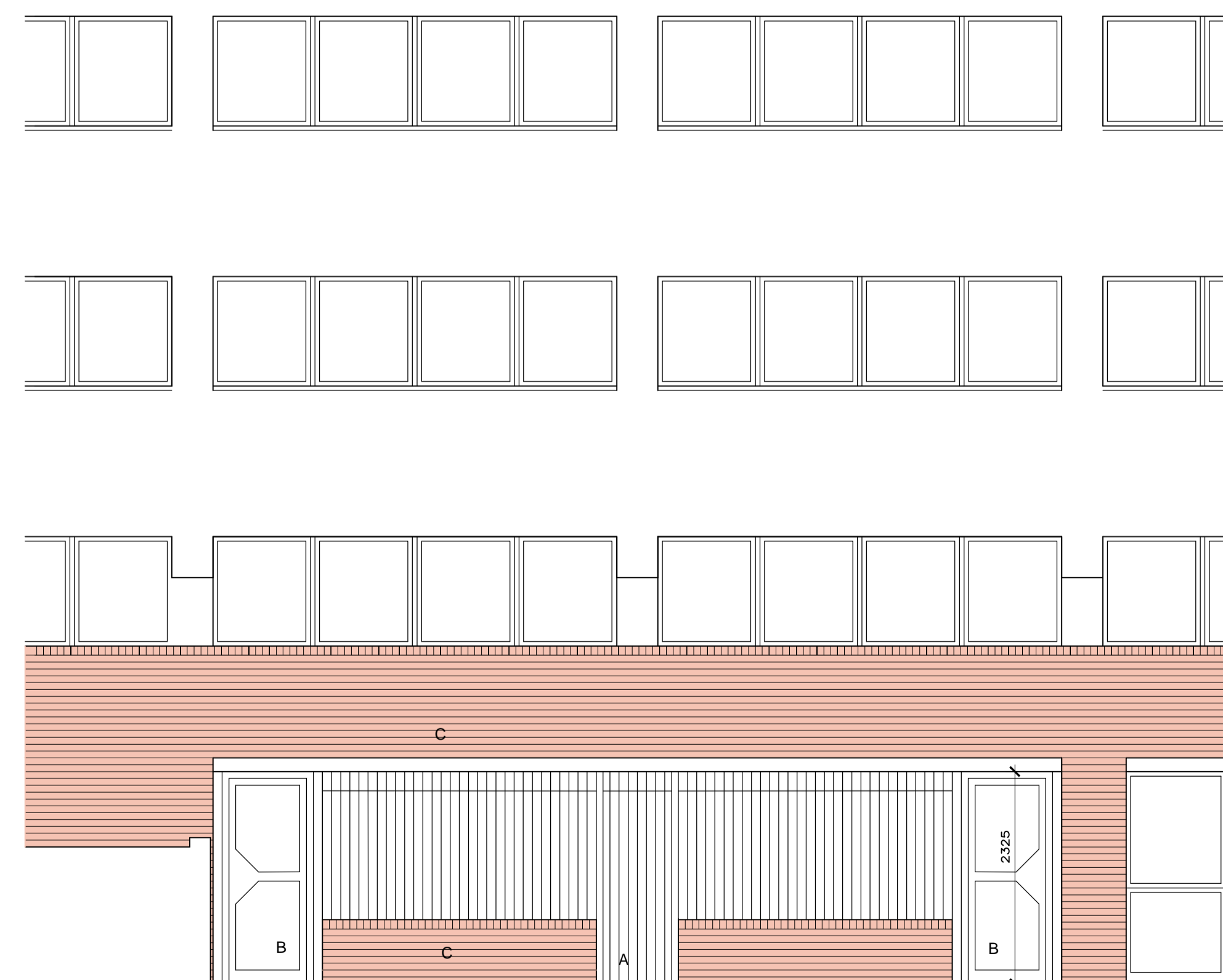

NORTH WEST ELEVATION [TO COURTYARD]
EXISTING

- KEY**
- A Existing steel grille
 - B Existing steel doors
 - C Existing brickwork
 - D New facing brickwork to match existing
 - E Powder coated aluminum door and windows
 - F Powder coated metal escape doors

| REV | DESCRIPTION | DATE |
|-----|--------------|----------|
| A | OFFICE ADDED | 16.12.16 |

DRAWING ISSUE STATUS

GMA ARCHITECTURE
Architects and Designers

UK House 82 Heath Road Twickenham TW1 4BA
Telephone 020 8891 5959 Fax 020 8607 9933
Email enquiries@gmaarchitecture.co.uk

Client
LONDON BOROUGH OF CAMDEN

Project
PROPOSED NEW FACILITIES
FOR DENTON TENANTS AND RESIDENTS
DENTON ESTATE
LONDON NW1 8BL

Drawing
ELEVATIONS
EXISTING AND PROPOSED

| | | | | |
|-------|---------|--------|--------|---|
| Scale | 1:50@A1 | DEC16 | SJ | |
| Type | 1 | 100/02 | TRA 02 | A |