

8 BISHAM GARDENS, N6

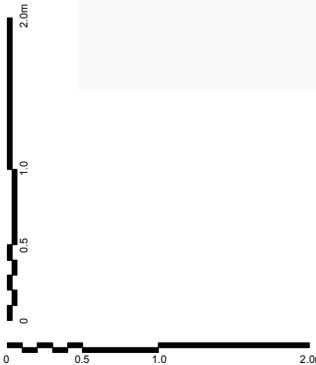
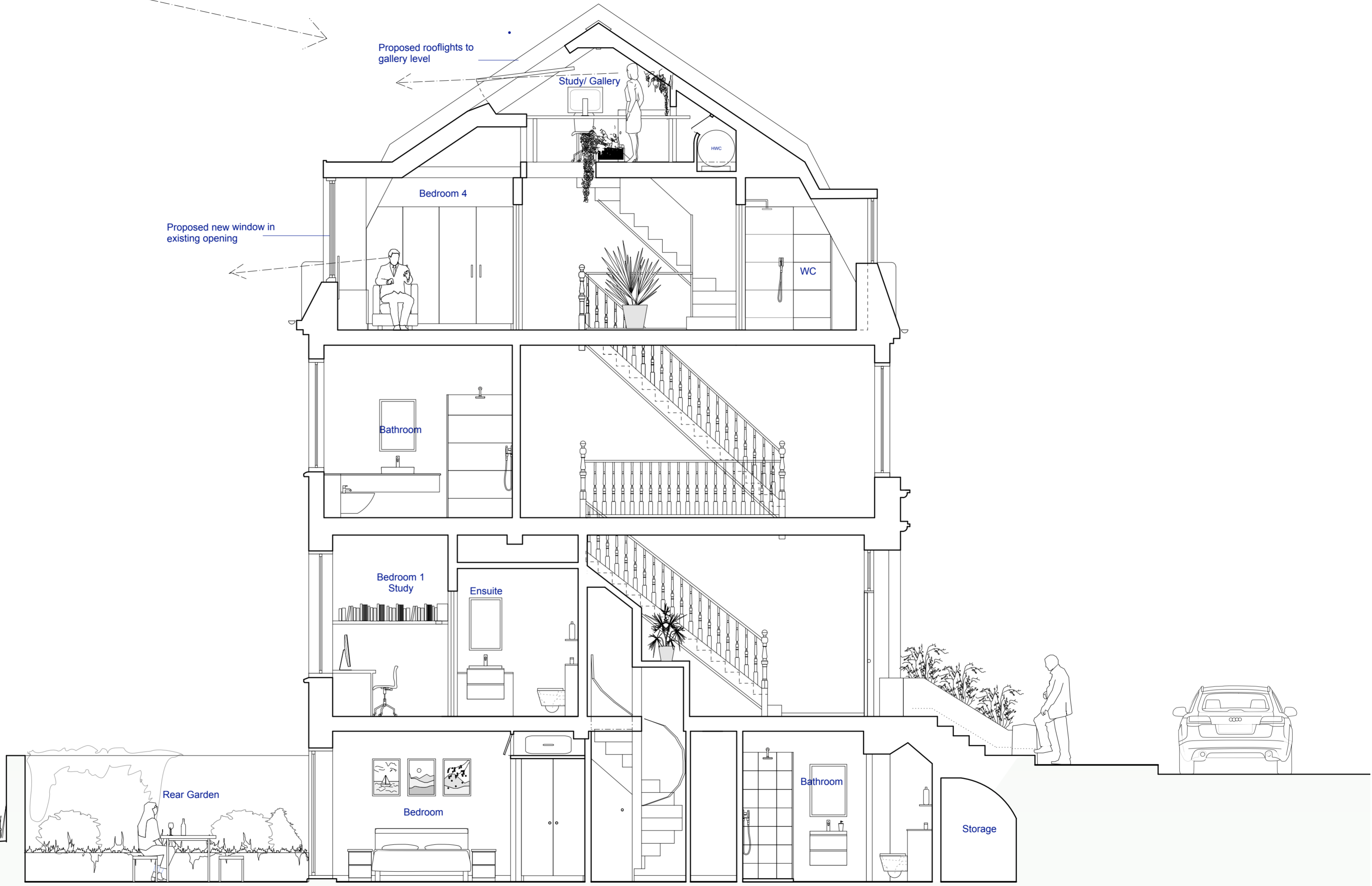
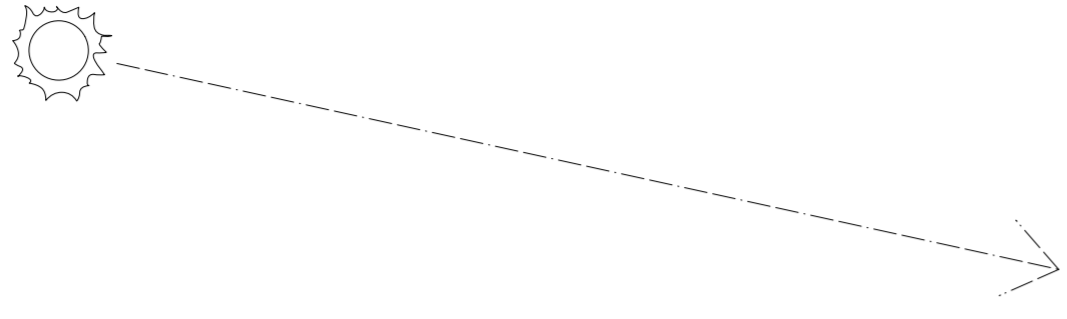
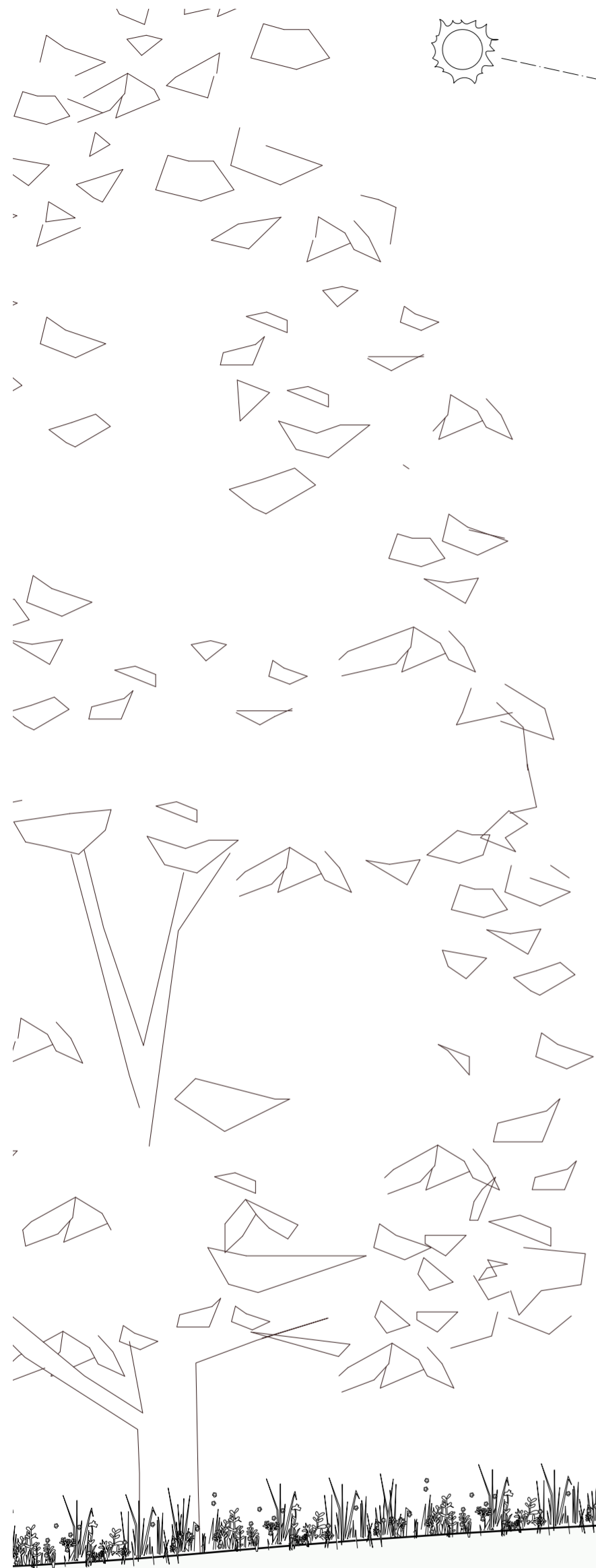

PROPOSED SECTION AA

DRAWING STATUS: ISSUED FOR PLANNING APPLICATION

JEFF KAHANE + ASSOCIATES ARCHITECTS		Client	DENIS HERBSTEIN + PATRICIA WALBY	
136 Royal College Street London N1W 7JL Telephone 020 7338 0560 Facsimile 020 7338 0560 VAT number 823 0990 85 Jeff.Kahane@JKA.com		Job	8 BISHAM GARDENS, N6	
		Drawing	PROPOSED SECTION AA	
Date	Drawn	Scale	Sheet no.	Rev.
FEB 2017	MG	1:50@A2	723_PL_300	