

# 8 BISHAM GARDENS, N6

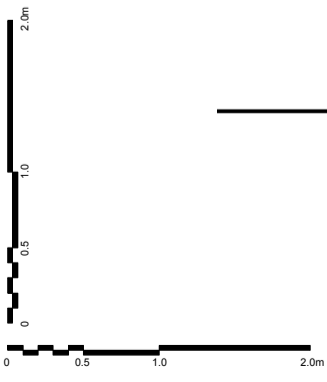
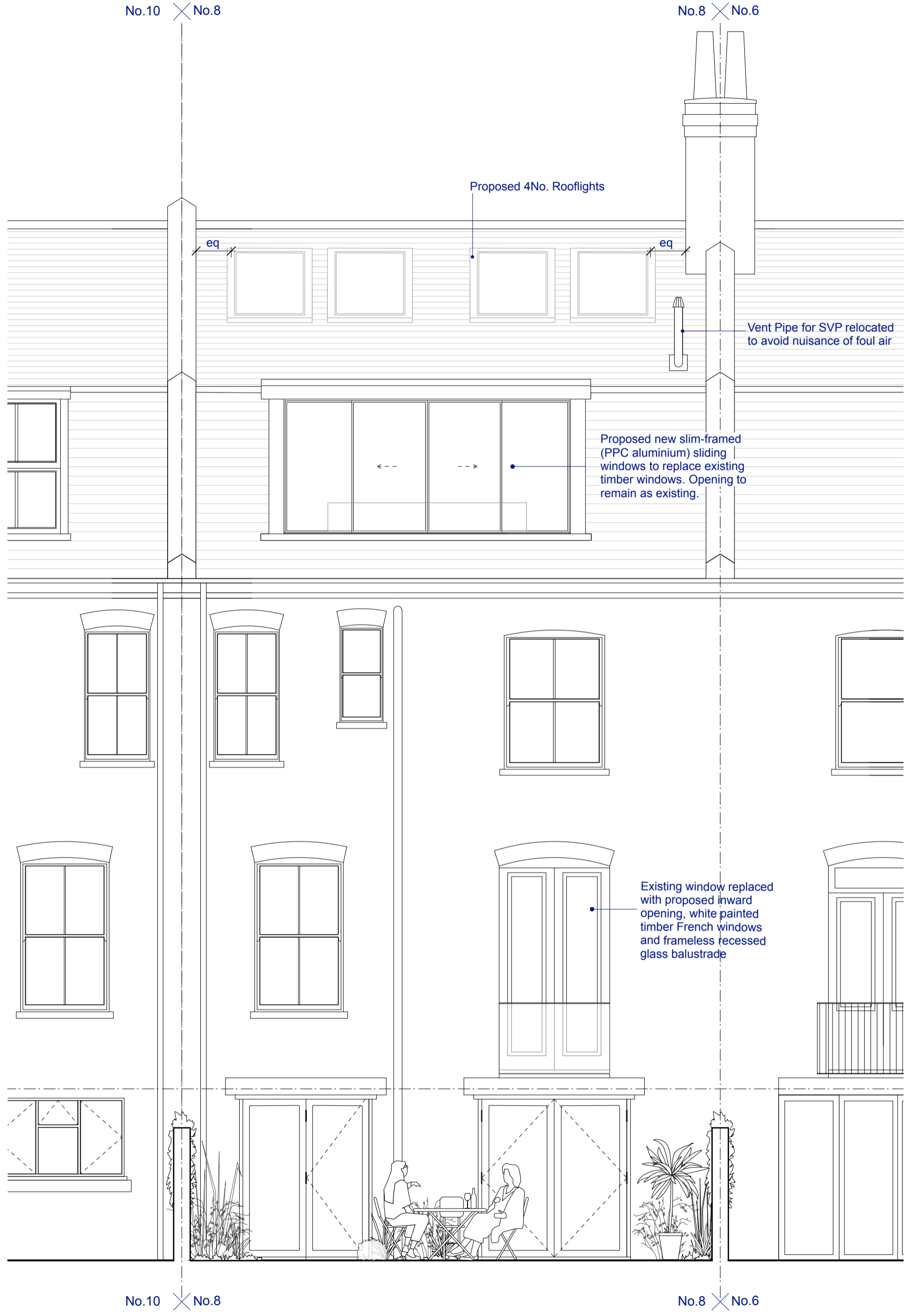

## PROPOSED REAR ELEVATION

DRAWING STATUS: ISSUED FOR PLANNING APPLICATION

**JEFF KAHANE + ASSOCIATES**  
 ARCHITECTS

136 Royal College Street  
 London NW1 0TA  
 Telephone 020 7336 0990  
 Facsimile 020 7336 6890  
 VAT number 523 0595 66  
 Jeff Kahane MA (Cantab), Dip. Arch, RIBA

client	DENIS HERBSTEIN + PATRICIA WALBY			
job	8 BISHAM GARDENS, N6			
drawing	PROPOSED REAR ELEVATION			
date	drawn	scale	drawing no.	REV.
FEB 2017	MG	1:50@A3	723_PL_210	