

8 BISHAM GARDENS, N6

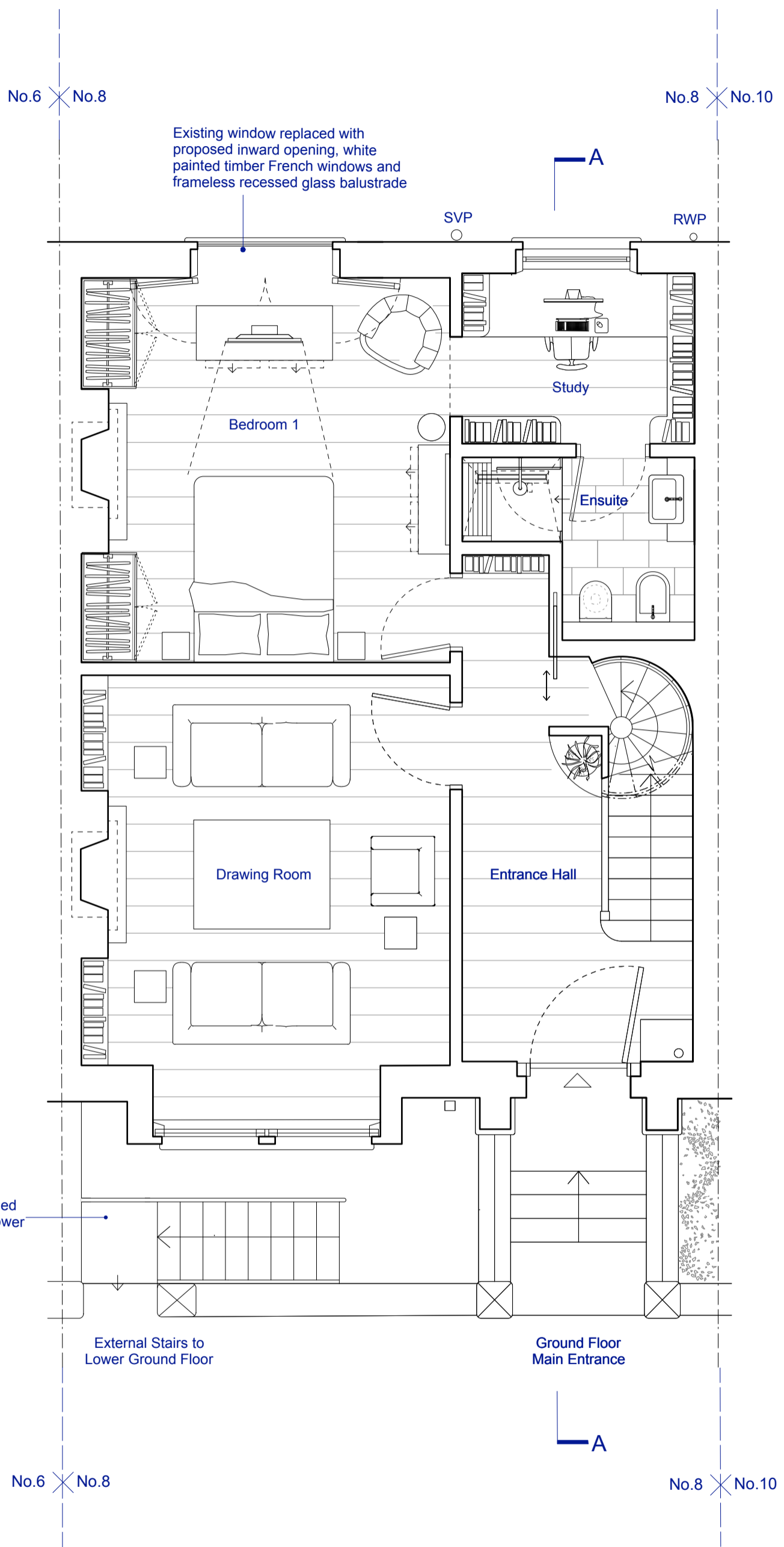

Proposed modified (less steps) to lower ground floor

Existing window replaced with proposed inward opening, white painted timber French windows and frameless recessed glass balustrade

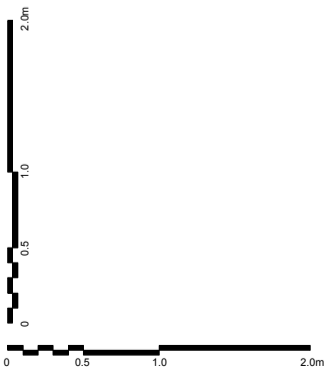

PROPOSED UPPER GROUND FLOOR PLAN

DRAWING STATUS: ISSUED FOR PLANNING APPLICATION

JEFF KAHANE + ASSOCIATES
 ARCHITECTS
 136 Royal College Street
 London NW1 0TA
 Telephone 020 7336 0990
 Facsimile 020 7336 6890
 VAT number 523 0556 66
 Jeff Kahane MA (Cantab), Dip. Arch, RIBA

client	DENIS HERBSTEIN + PATRICIA WALBY			
job	8 BISHAM GARDENS, N6			
drawing	PROPOSED UPPER GROUND FLOOR PLAN			
date	drawn	scale	drawing no.	REV.
FEB 2017	MG	1:50@A3	723_PL_110	