

8 BISHAM GARDENS, N6

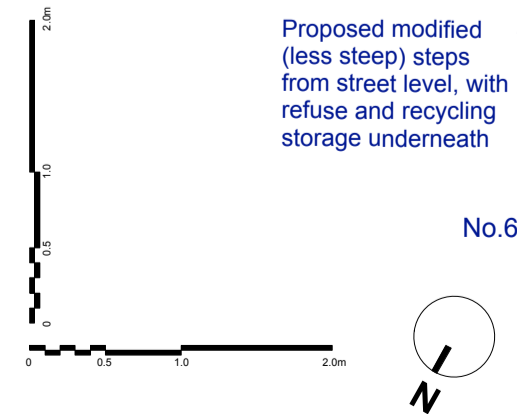
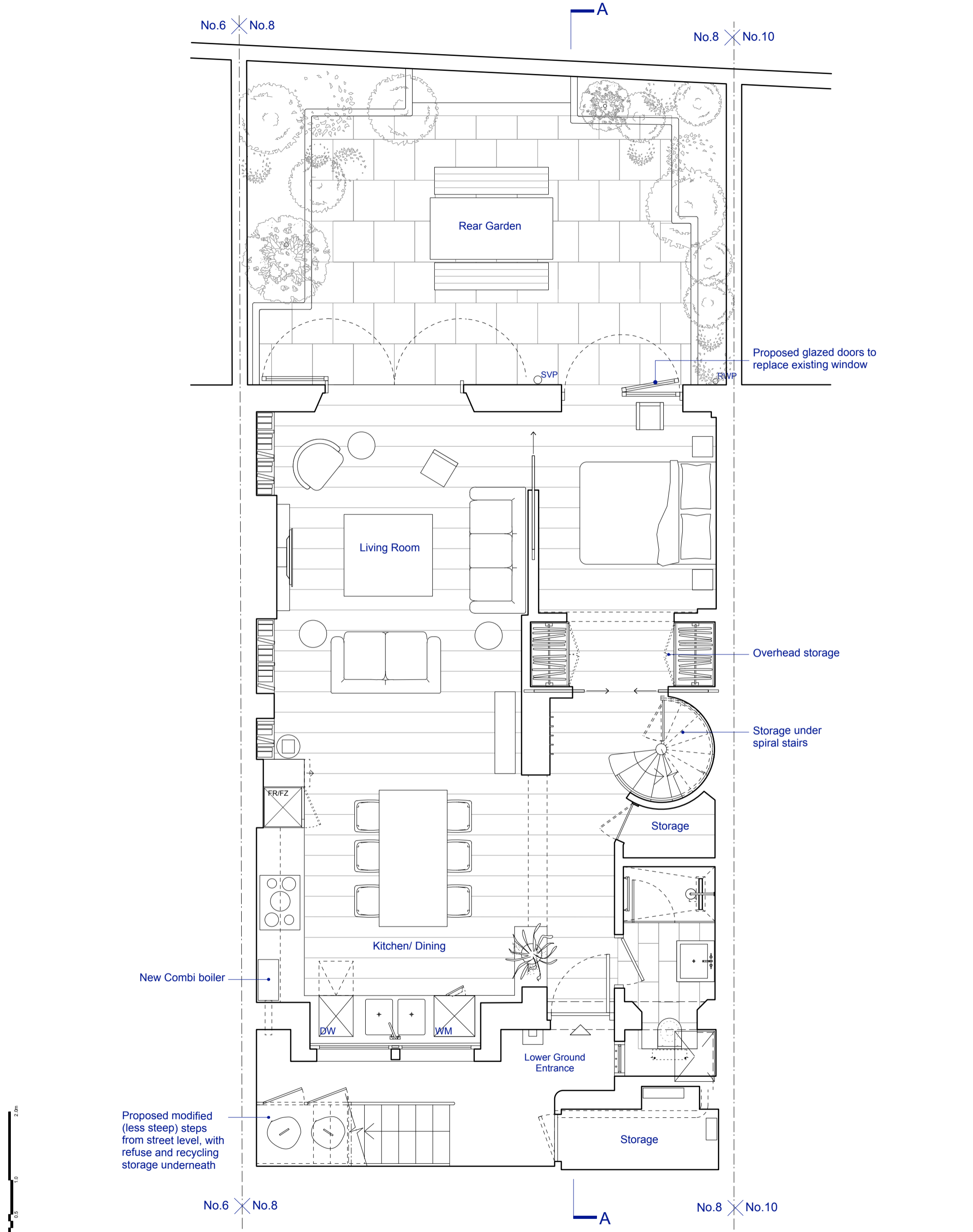

PROPOSED LOWER GROUND FLOOR PLAN

DRAWING STATUS: ISSUED FOR PLANNING APPLICATION

JEFF KAHANE + ASSOCIATES
 ARCHITECTS

136 Royal College Street
 London NW1 0TA
 Telephone 020 7336 0990
 Facsimile 020 7336 6890
 VAT number 523 0556 66
 Jeff Kahane MA (Cantab), Dip. Arch, RIBA

client	DENIS HERBSTEIN + PATRICIA WALBY			
job	8 BISHAM GARDENS, N6			
drawing	PROPOSED LOWER GROUND FLOOR PLAN			
date	drawn	scale	drawing no.	REV.
FEB 2017	MG	1:50@A3	723_PL_100	