

# 8 BISHAM GARDENS, N6

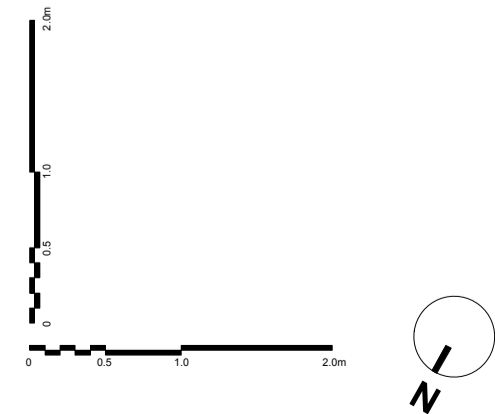
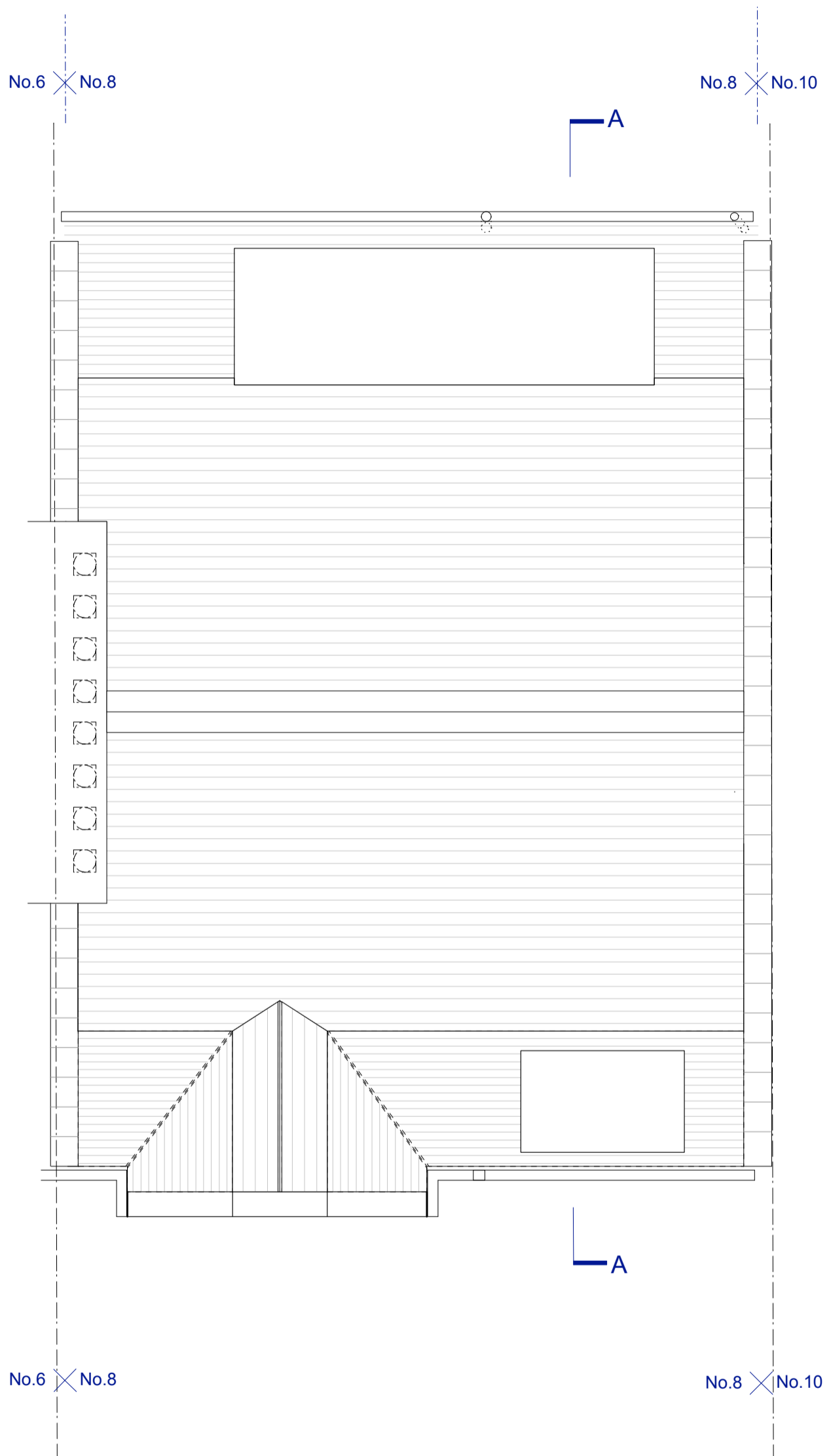

**EXISTING ROOF PLAN**

DRAWING STATUS: ISSUED FOR PLANNING APPLICATION

**JEFF KAHANE + ASSOCIATES**  
 A R C H I T E C T S

136 Royal College Street  
 London NW1 0TA  
 Telephone 020 7336 0990  
 Facsimile 020 7336 6890  
 VAT number 523 0556 66  
 Jeff Kahane MA (Cantab), Dip. Arch, RIBA

client	DENIS HERBSTEIN + PATRICIA WALBY			
job	8 BISHAM GARDENS, N6			
drawing	EXISTING ROOF PLAN			
date	drawn	scale	drawing no.	REV.
FEB 2017	MG	1:50@A3	723_EX_150	