

1 GA_Existing Ground Floor
Scale: 1:100

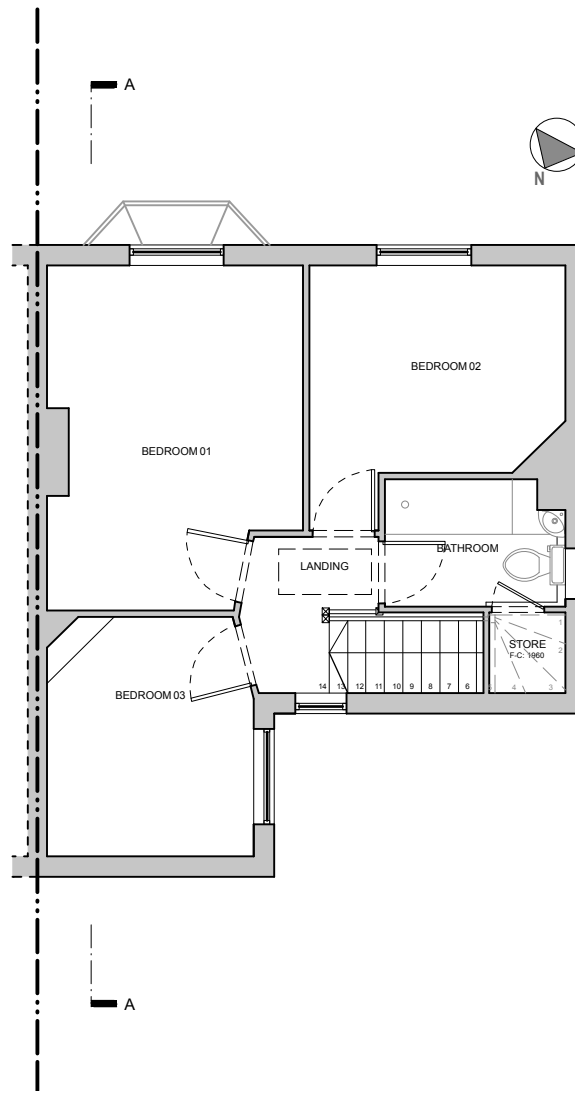

2 GA_Existing First Floor
Scale: 1:100

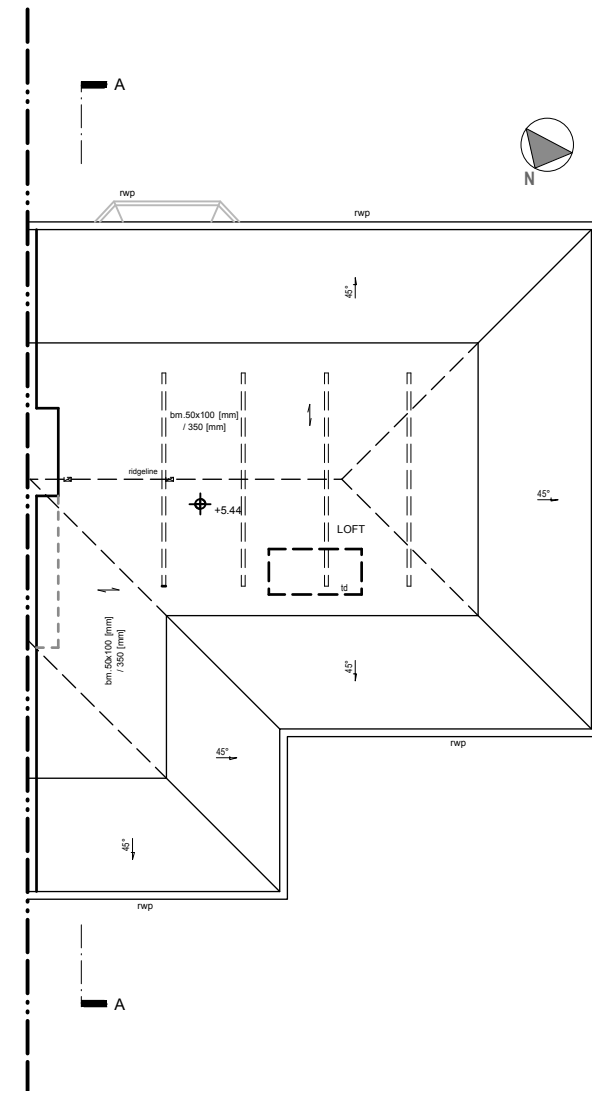

3 GA_Existing Roo
Scale: 1:100

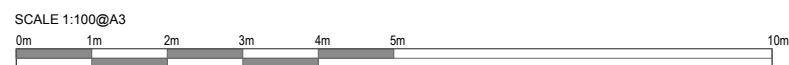

Notes

EXISTING

Project
062_42 St. Albans
Client
Nicky Mayhew & John Fassnidge
Drawing Title
Existing Ground, 1st & Roof Plans

Scale
1:100@A3
Date Created
01.01.2017

Drawing Number
TRS062_EX_001

T R STUDIO
ARCHITECTURE + INTERIORS

T R Studio
2Northdown Street
Kings Cross
London
N1 9BG

+44 2037 718 454
office@trstudio.co.uk
www.trstudio.co.uk