

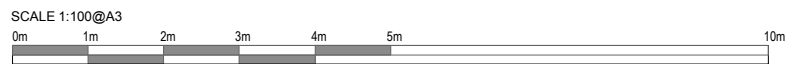

1 GA\_Proposed Front Elevation  
Scale: 1:100



2 GA\_Proposed Rear Elevation  
Scale: 1:100



Notes

- PROPOSED DEMOLITION
- EXISTING FABRIC

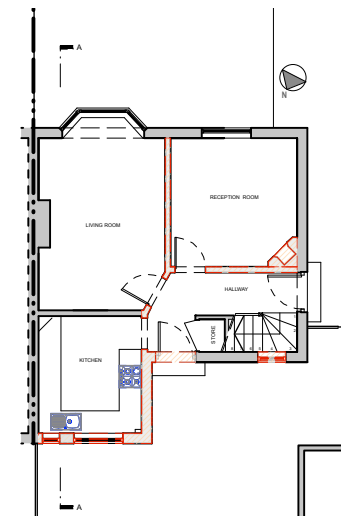

REFERENCE PLAN  
EXISTING GROUND  
SCALE 1:200

## EXISTING & DEMO

Project	
062_42 St. Albans	
Client	
Nicky Mayhew & John Fassnidge	
Drawing Title	
Existing Front & Rear Elevations	
Scale	Date Created
1:100@A3	01.01.2017
Drawing Number	
TRS062_EX_002	

**TRSTUDIO**  
ARCHITECTURE + INTERIORS

T R Studio  
2Northdown Street  
Kings Cross  
London  
N1 9BG

+44 2037 718 454  
office@trstudio.co.uk  
www.trstudio.co.uk