

**Proposed GF Plan**  
Scale 1:100

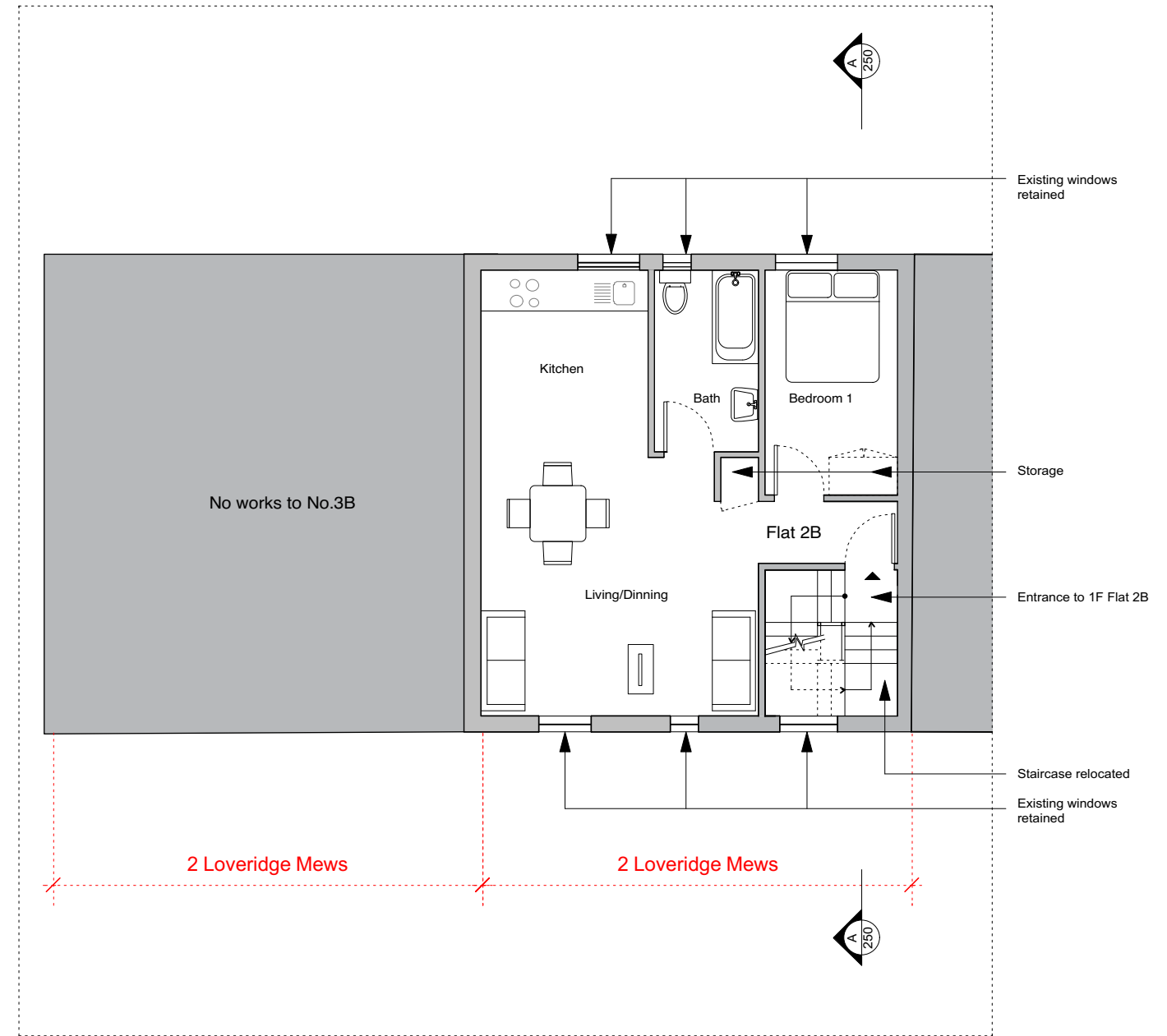

**Proposed 1F Plan**  
Scale 1:100



status	<b>For Planning</b>	<p><b>Max Dewdney</b> Architects</p> <p>a: 5th Floor 18 Broadwick Street London W1F 8HS e: maxdewdney@me.com m: 07967 698807</p>
revisions		
job		<b>Residential Refurbishment</b>
address		<b>2A Loveridge Mews, London NW6 2DP</b>
dwg title		<b>Existing &amp; Proposed GF Plans</b>
scale		<b>1:100</b>
date		<b>Jan 2017</b>
<b>LOV</b>	<b>151</b>	
job reference	drawing number	revision