

GENERAL NOTES

ALL EXISTING SUBSTRATES ARE SHOWN FOR INDICATIVE PURPOSES ONLY & TO BE CONFIRMED BY A SITE MEASURE.

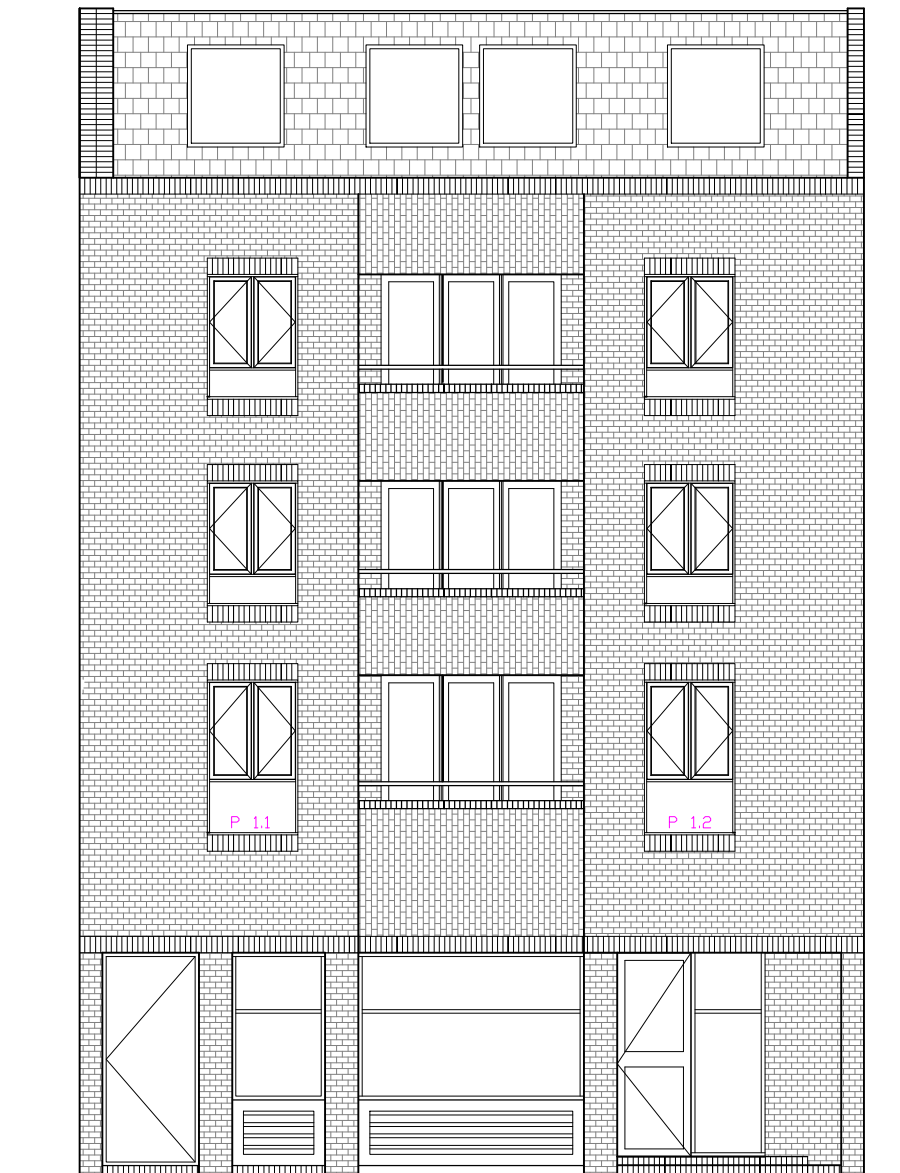

EXISTING FRONT ELEVATION



PROPOSED FRONT ELEVATION

REV	DESCRIPTION	BY	DATE

PROJECT: GOLDSMITHS COURT

TITLE:  
EXISTING & PROPOSED FRONT ELEVATION

DWG STATUS: PLANNING REV: -

DRAWING No.: LAW-GOL-PLN-002

DRAWN BY: HW APPROVED BY: JS

SCALE: 1:100 DATE: FEB '16



Unit 11 Lakeside Park | Neptune Close |  
Medway City Estate | Rochester | Kent | ME2 4LT  
Tel: 01634 290 500 | Fax: 01634 297 509  
Web: www.lawtechtd.co.uk  
E-mail: reception@lawtechtd.co.uk