

GND FL PLAN @ 1:100

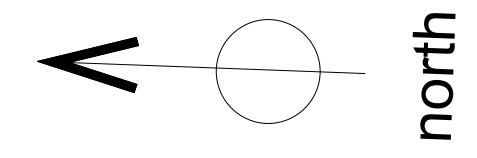

Tillman Architects ©

E.keith.tillman@me.com

Title
ground floor plan as proposed

Project
Refurbishment and Alterations to
30 Albany Street
London NW1
for
Artichoke Heart Ltd

240
02-02
B

1:100
@A3

Oct
16

27.00m

27.00m

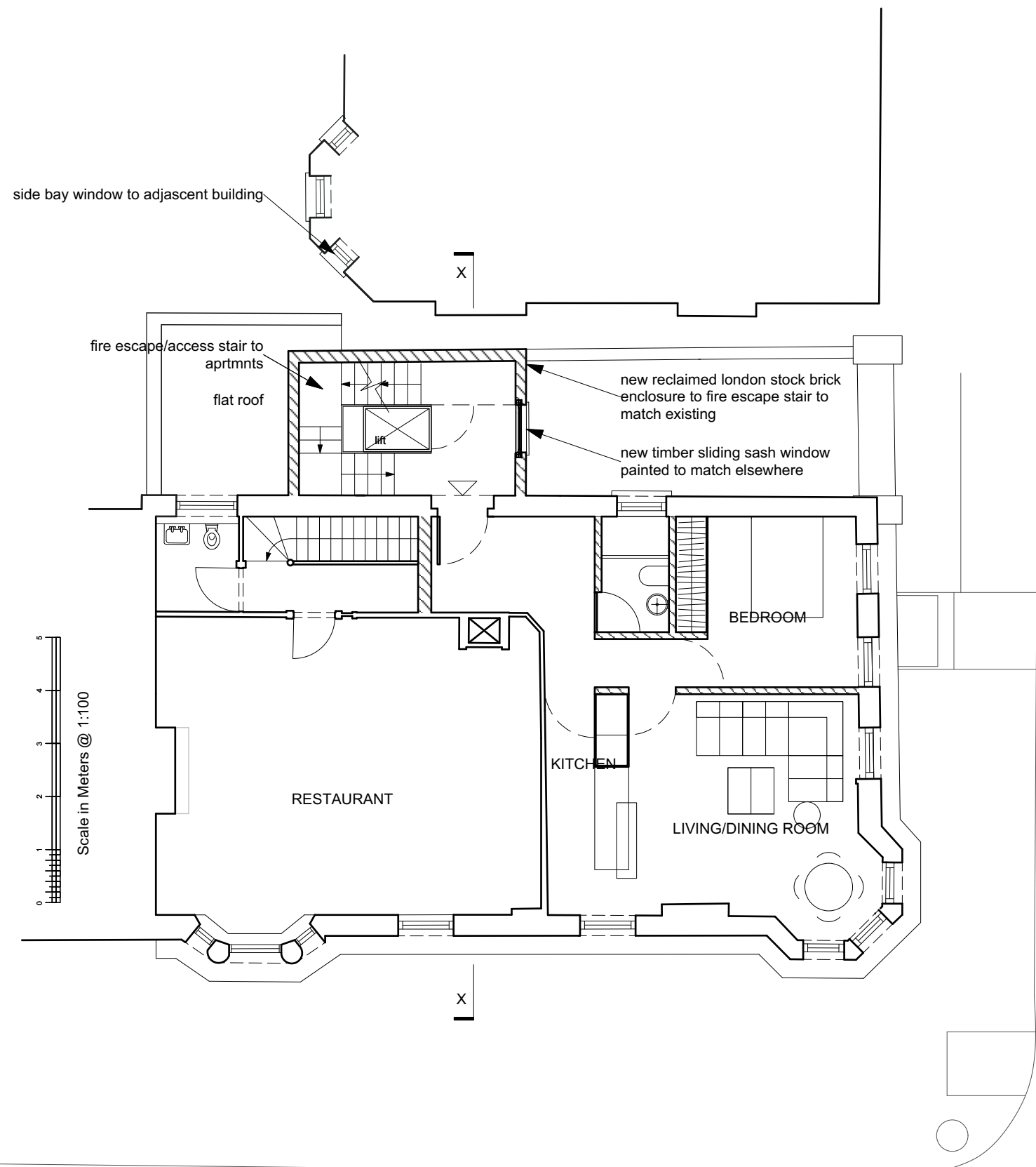

1ST FL PLAN @ 1:100

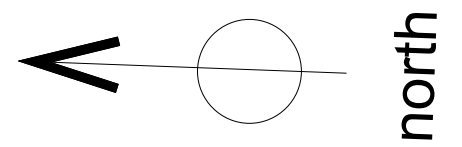

Tillman Architects ©

E keith.tillman@me.com

Title
first floor as proposed

Project
Refurbishment and Alterations to
30 Albany Street
London NW1
for
Artichoke Heart Ltd

240
02-03
B

1:100
@A3

Oct
16

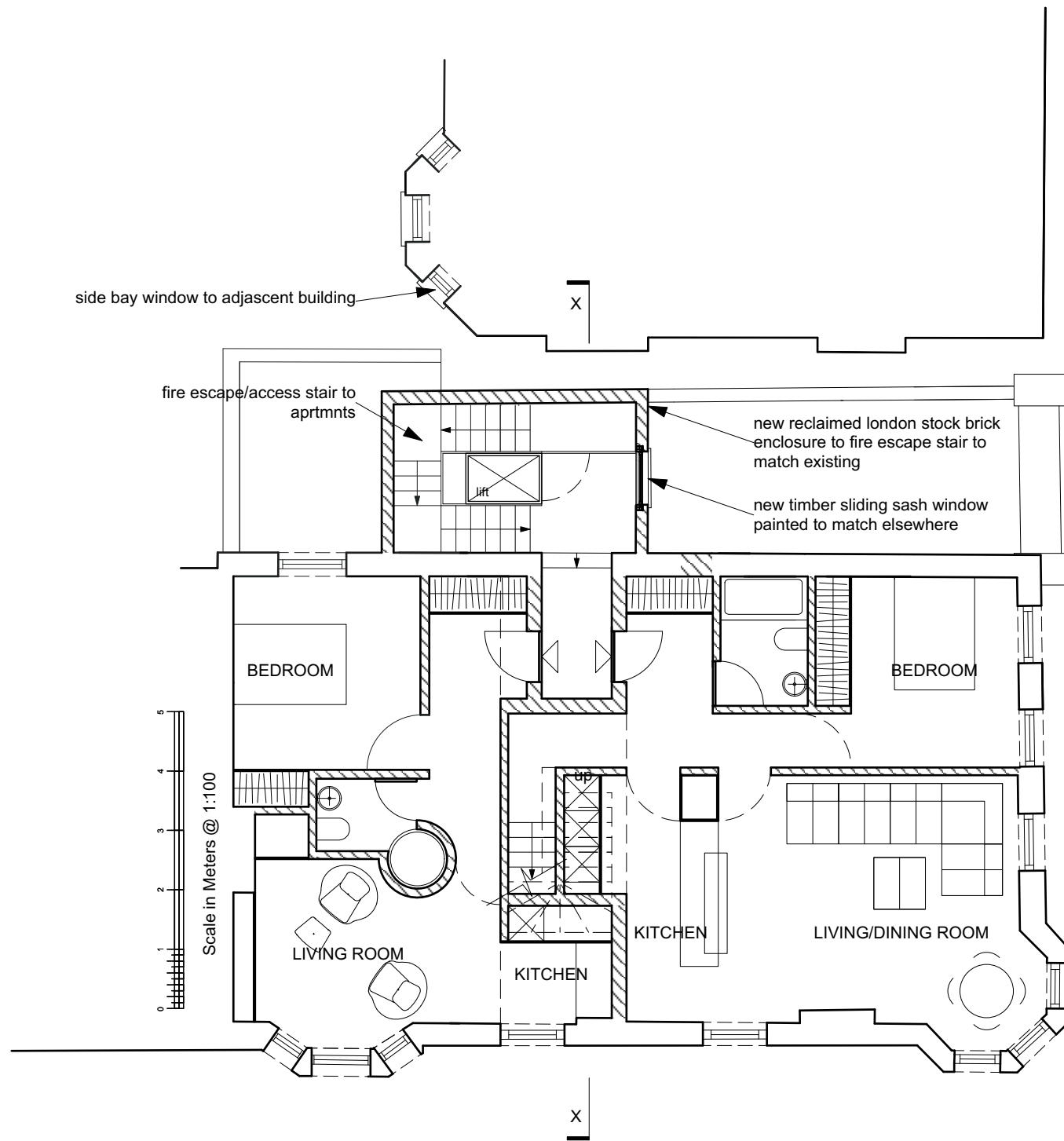

2ND FL PLAN @ 1:100

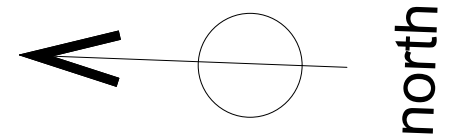

Tillman Architects ©

E keith.tillman@me.com

Title
second floor as proposed

Project
Refurbishment and Alterations to
30 Albany Street
London NW1
for
Artichoke Heart Ltd

240
02-04
B

1:100
@A3

Oct
16

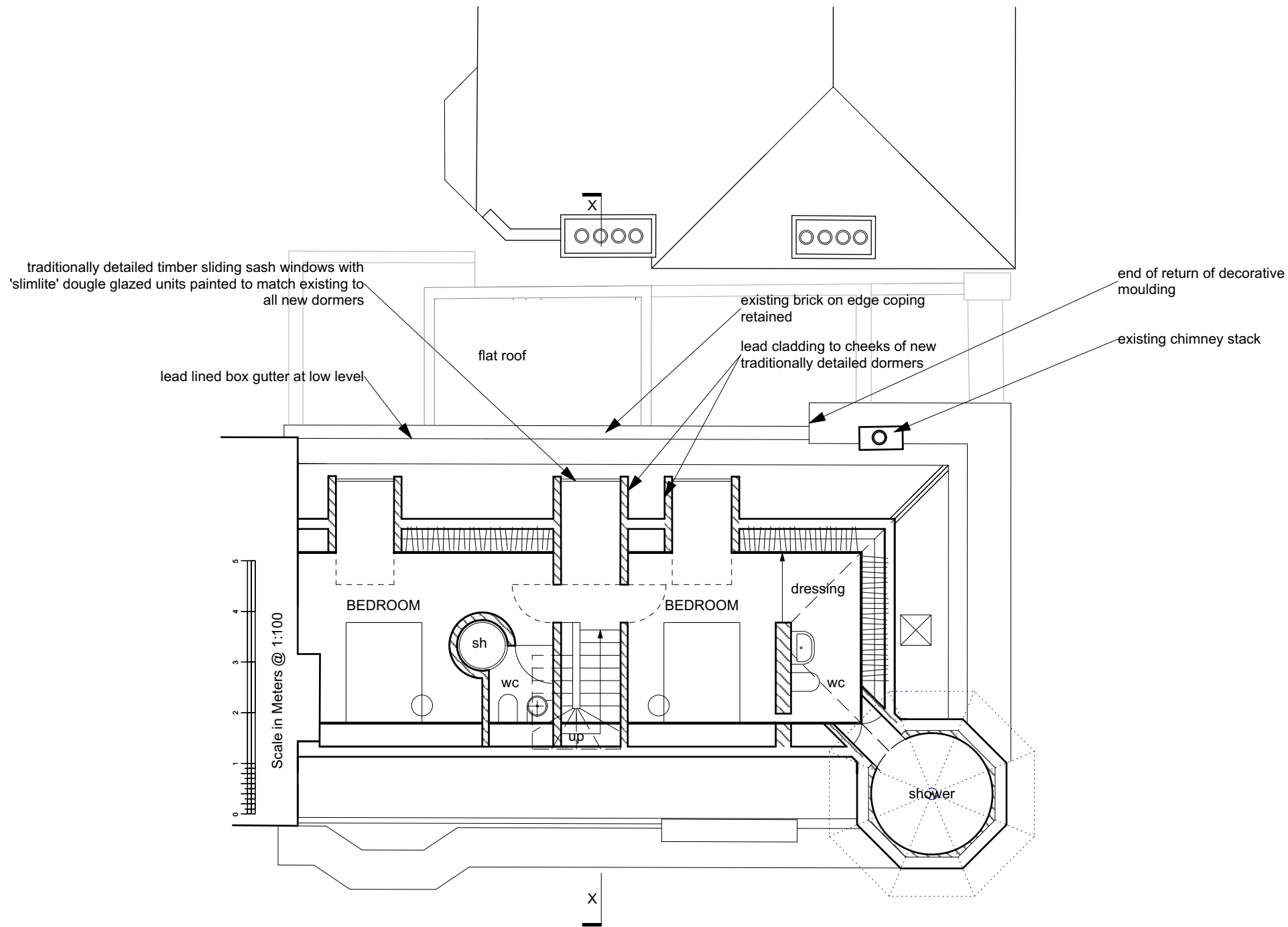

Scale in Meters @ 1:100

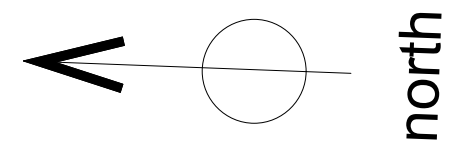

3RD FL PLAN @ 1:100

Tillman Architects ©

E keith.tillman@me.com

Title
third floor as proposed

Project
Refurbishment and Alterations to
30 Albany Street
London NW1
for
Artichoke Heart Ltd

240
02-05
B

1:100
@A3

Oct
16

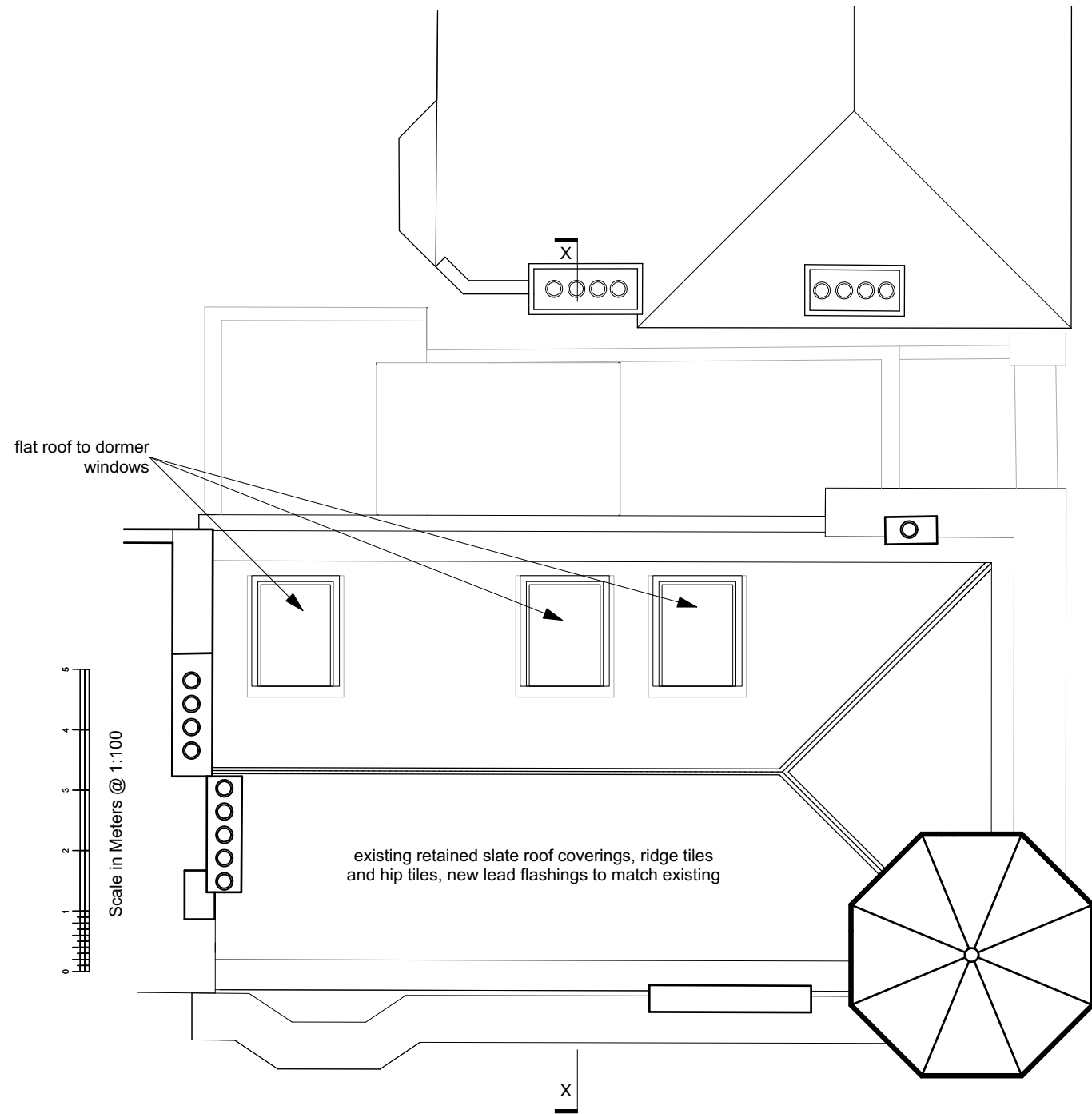

ROOF PLAN @ 1:100

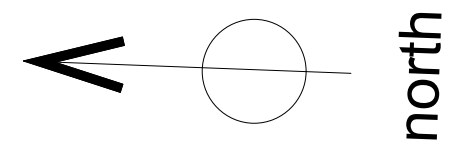

Tillman Architects ©

E.keith.tillman@me.com

Title
roof plan as proposed

Project
Refurbishment and Alterations to
30 Albany Street
London NW1
for
Artichoke Heart Ltd

240
02-06
B

1:100
@A3

Oct
16

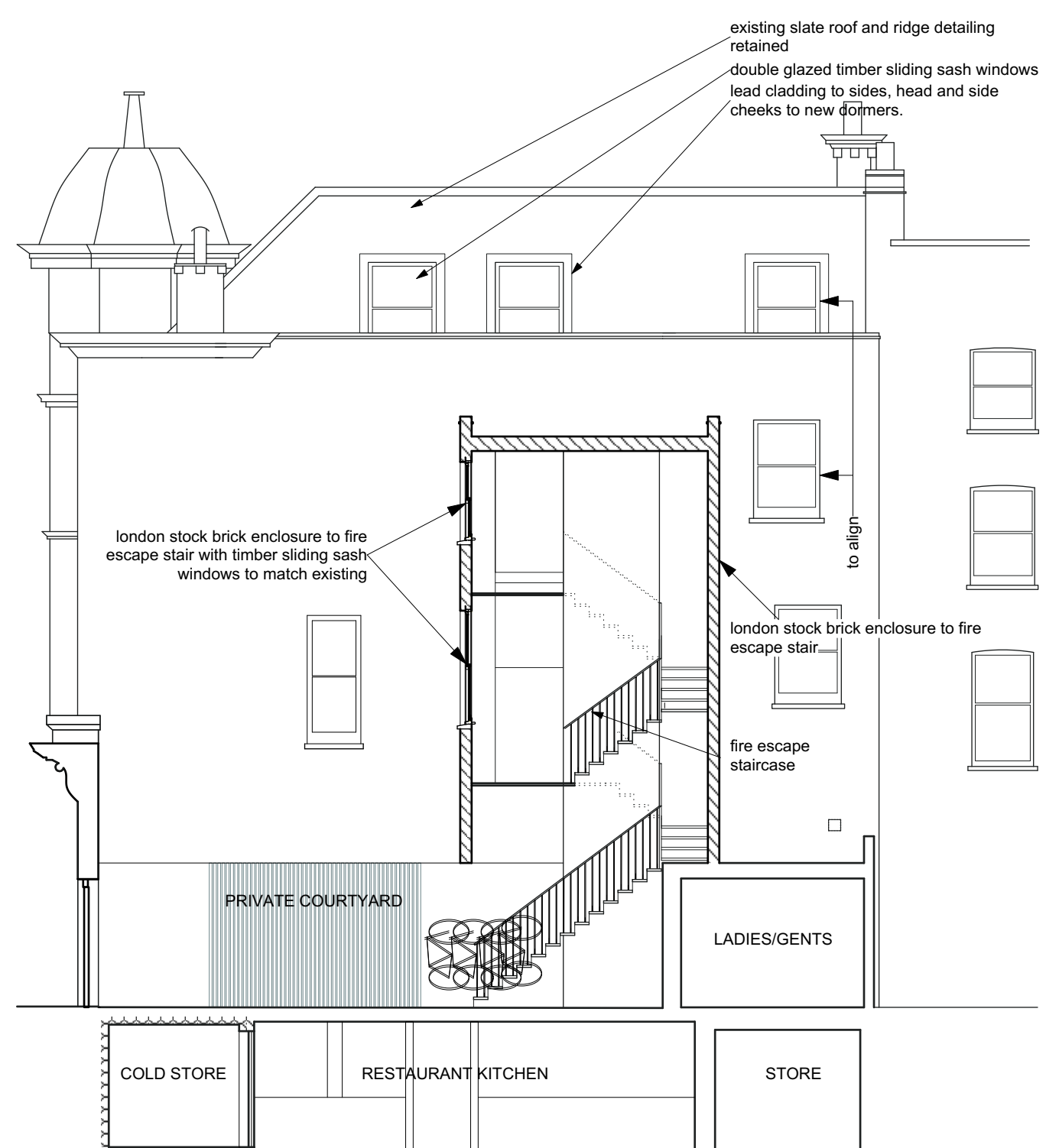
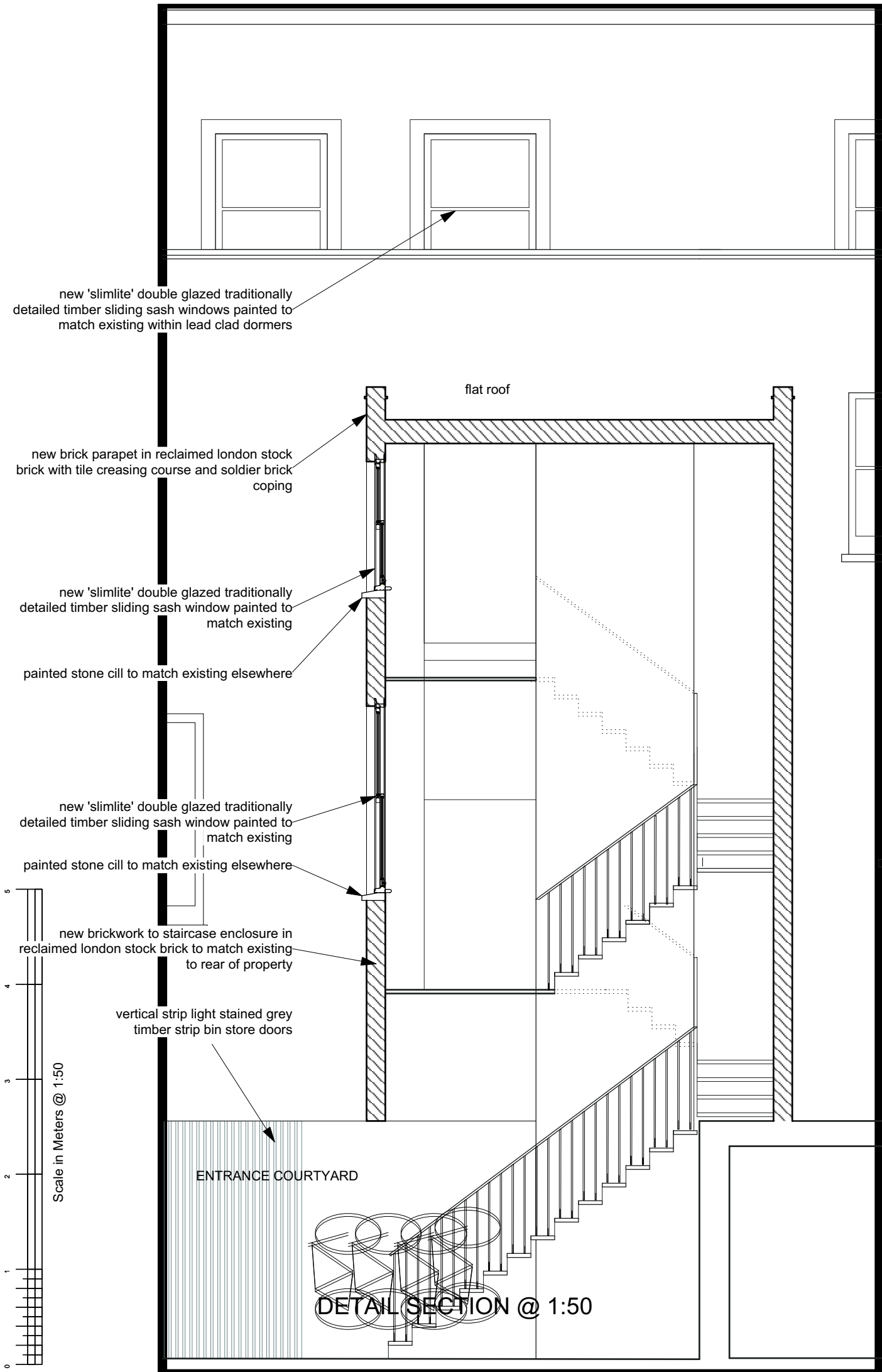

Scale in Meters @ 1:100

Tillman Architects
E keith.tillman@me.com

REAR ELEVATION @ 1:100

Title
rear elevation as proposed

Project
Refurbishment and Alterations to
30 Albany Street
London NW1
for
Artichoke Heart Ltd

240
02-09
B

1:50 &
1:100
@A3

Oct
16

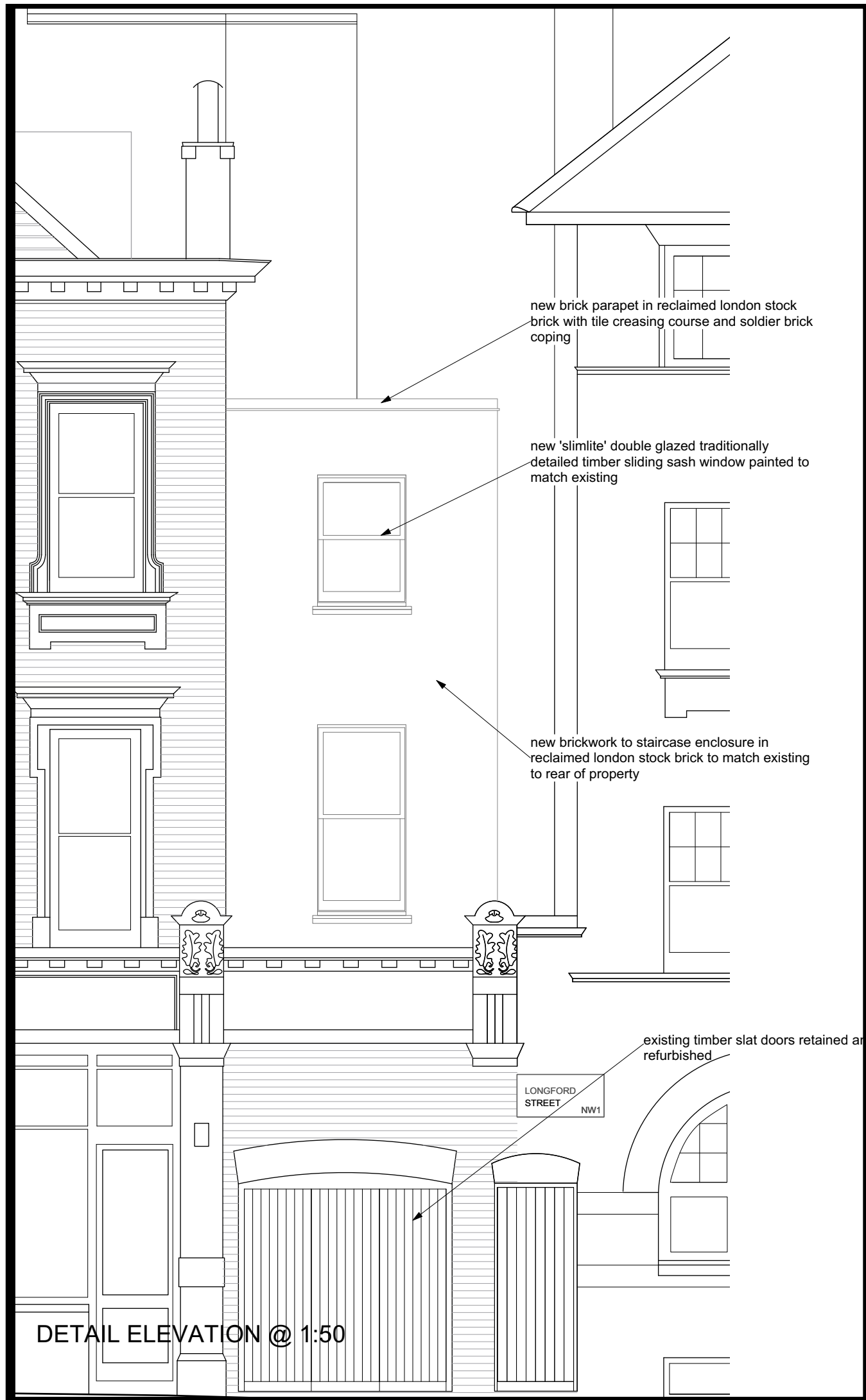

lead to side and top of new access to dome and with lead flashings to existing retained roof

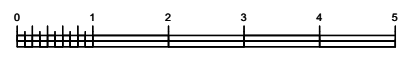

Scale in Meters @ 1:100

SOUTH ELEVATION @ 1:100

Tillman Architects

E.keith.tillman@me.com

Title
south elevation as proposed

Project
Refurbishment and Alterations to
30 Albany Street
London NW1
for
Artichoke Heart Ltd

240
02-10
B

1:50 &
1:100
@A3

Oct
16

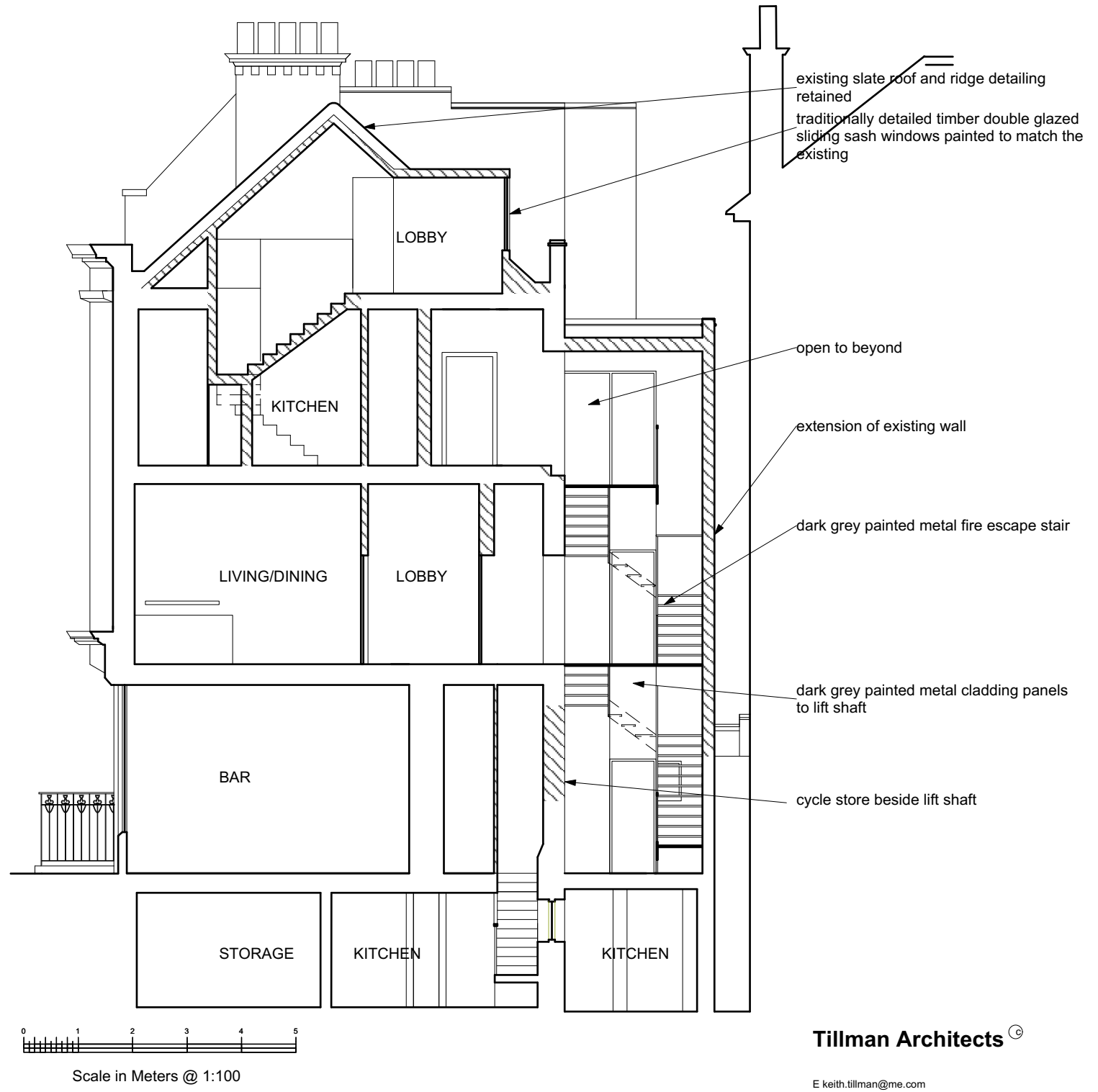
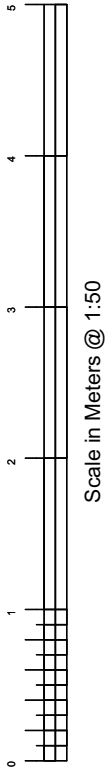
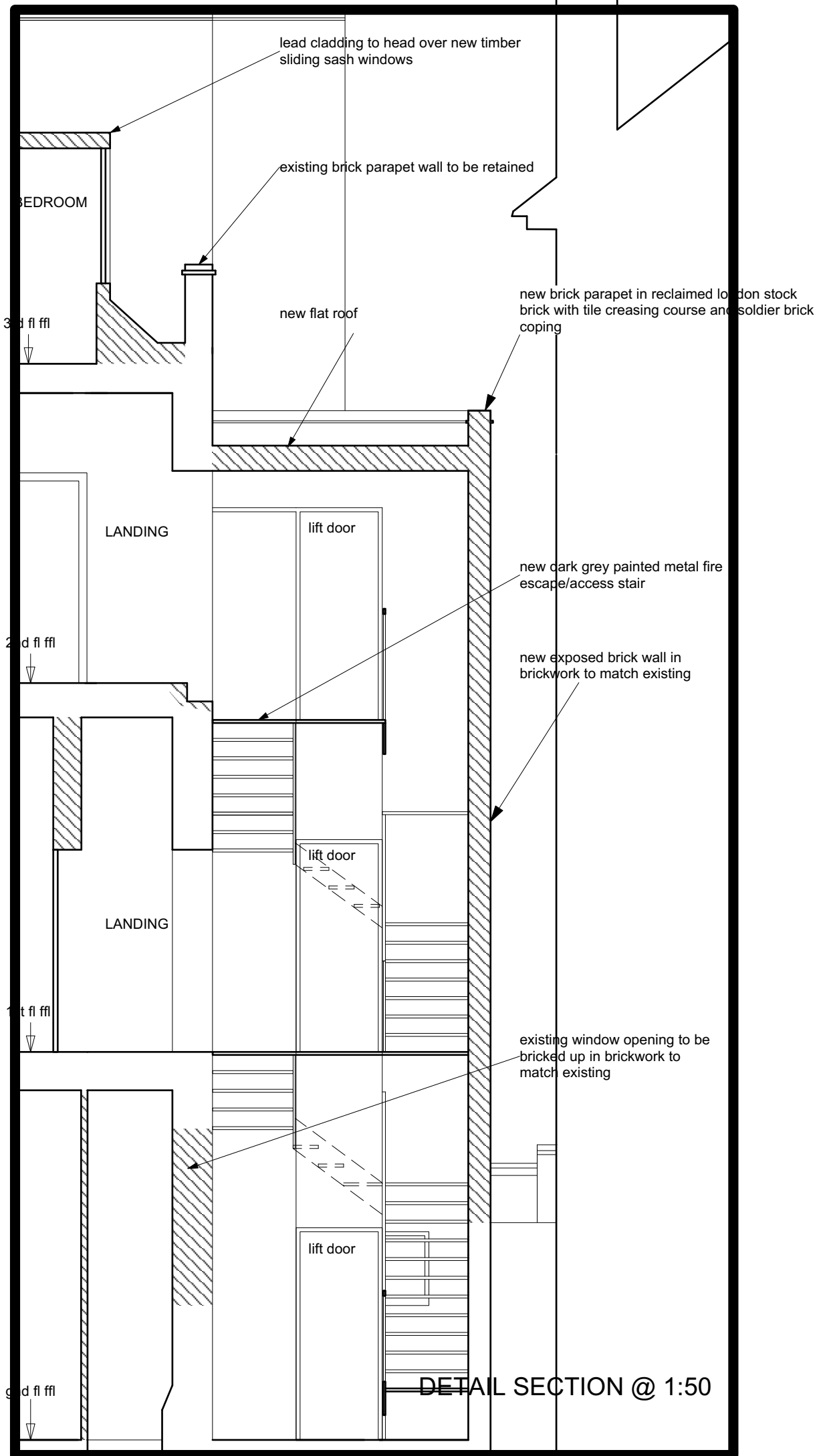

SECTION XX @ 1:100

Tillman Architects ©

E.keith.tillman@me.com

Title
section xx as proposed

Project
Refurbishment and Alterations to
30 Albany Street
London NW1
for
Artichoke Heart Ltd

240
02-11
A

1:50 &
1:100
@A3

Oct
16

INTERNAL FLOOR AREAS

LIVING & STORAGE

BEDROOMS

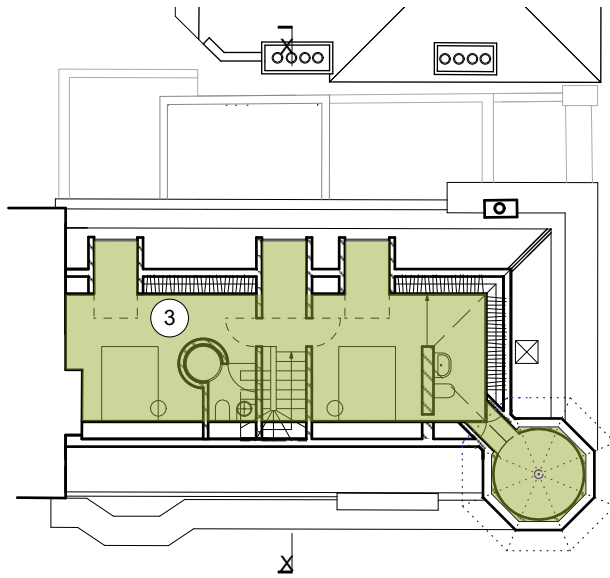

3rd floor level

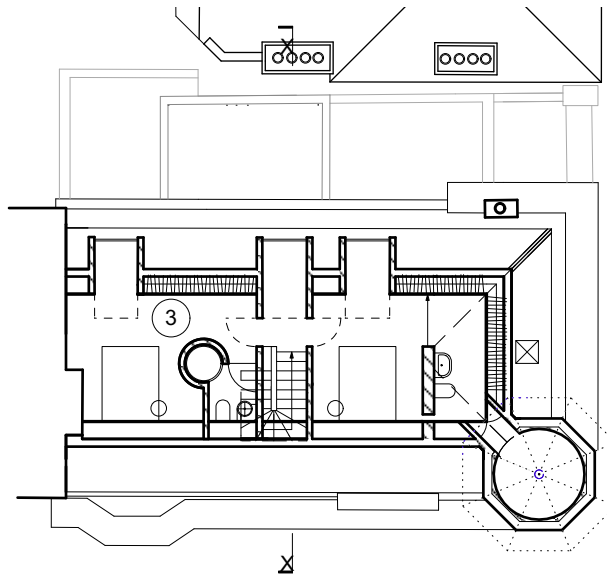

3

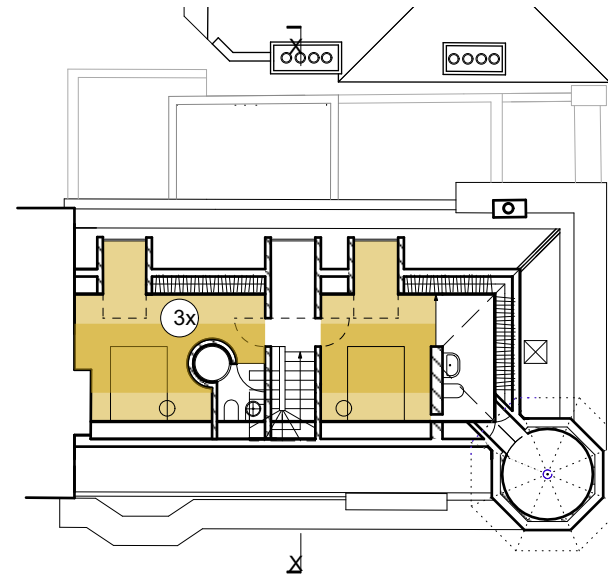

3x

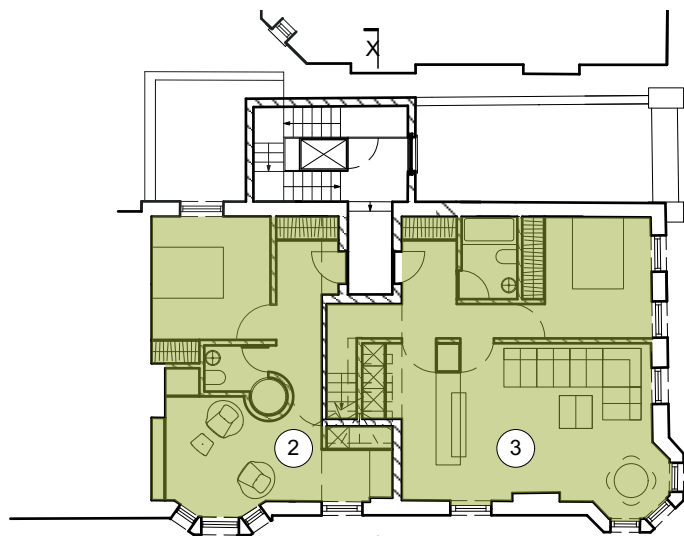

2nd floor level

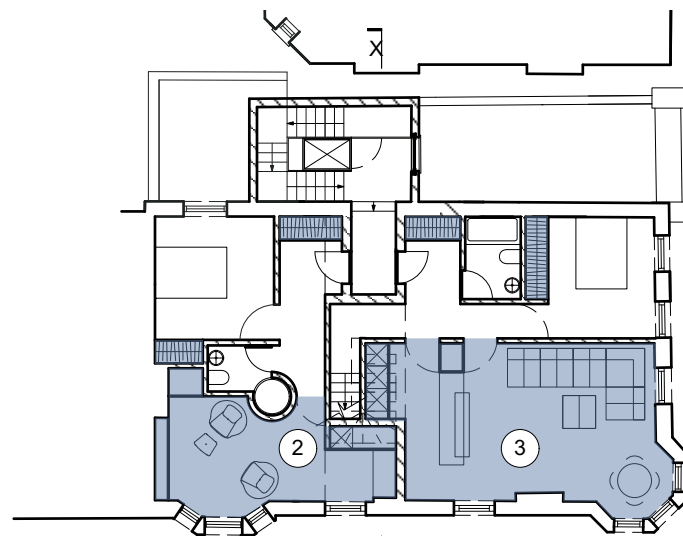

2

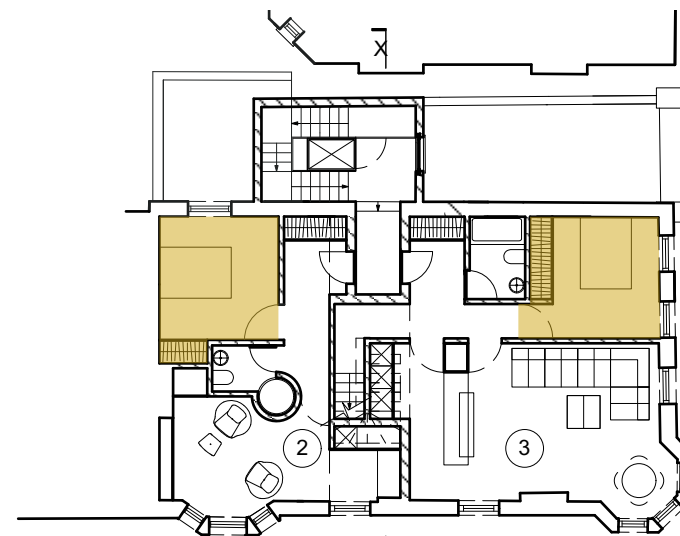

2

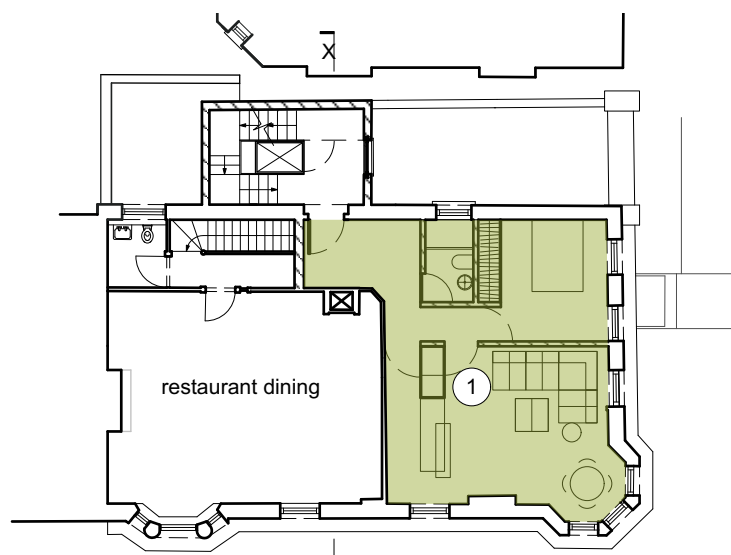

1st floor level

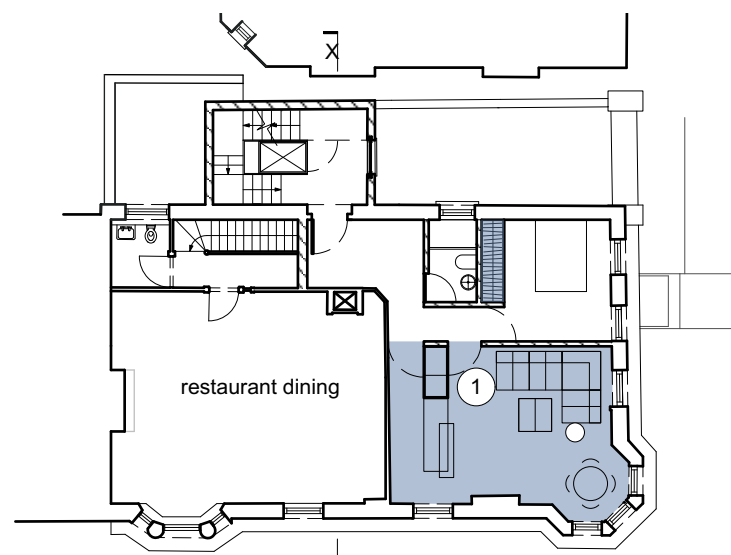

1

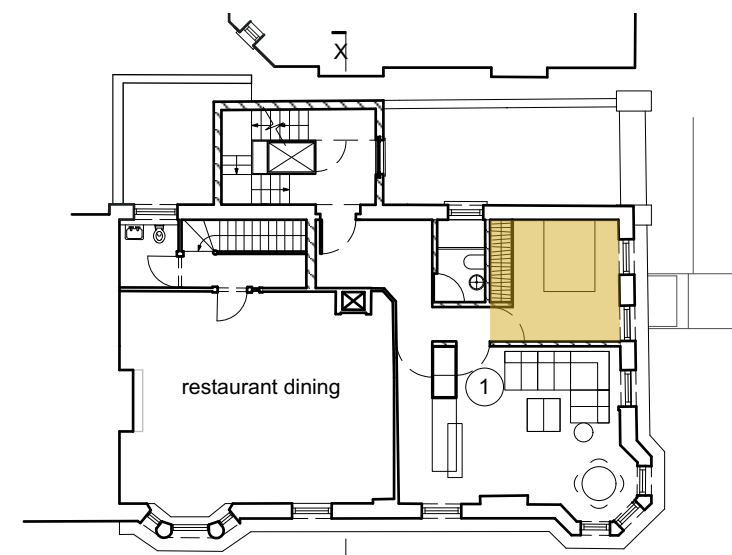

1

Total Gross internal floor areas;

- Apt 1 - 1 bed 2 person
- 49.1m² (required - 48m²)
- Apt 2 - 1 bed 1 person
- 38.8m² (required - 32m²)
- Apt 3 - 3 x bed 6 person
- 104.6m² (required - 93m²)

Total living room/kitchen and storage areas;

- Apt 1 - 25.8xm² storage x- 1.30m² (req -0.8m²)
- Apt 2 - 16.6m² storage - 1.80m² (req -0.8m²)
- Apt 3 - 31.0m² storage - 6.95m² (req -1.4m²)

Total bedroom floor areas;

- Apt 1 - bed 1 - 11.0m² (required - 11m²)
- Apt 3 - bed 1 - 11.0m² (required - 11m²)
- Apt 4 - bed 1 - 11.5m² (required - 11m²)
- bed 2 - 14.8m² (required - 11m²)
6.9m² over 2.3m ceiling ht > 50% 11m²
- bed 3 - 11.6m² (required - 11m²)
5.5m² over 2.3m ceiling ht > 50% 11m²

Tillman Architects [©]

E.keith.tillman@me.com

Title
proposed floor areas

Project

Refurbishment and Alterations to
30 Albany Street
London NW1
for
Artichoke Heart Ltd

240
02-15
A

1:200
@A3

Oct
16



SOUTH ELEVATION STREETSCAPE @ 1:200

Tillman Architects [©]

E.keith.tillman@me.com

Title
south elevation streetscape as
proposed

Project
Refurbishment and Alterations to
30 Albany Street
London NW1
for
Artichoke Heart Ltd

240
02-12
A

1:200
@A3

Oct
16

