

- Key
- 01 New full height glazing
  - 02 New frameless sliding glass door - PPC aluminium
  - 03 New framed glazed shop front
  - 04 Existing painted timber windows replaced to match existing on G and LG floors
  - 05 Existing roof finish replaced with single ply membrane
  - 06 All rainwater gutters replaced in black PVC
  - 07 Existing SVPs made good/replaced as necessary
  - 08 All existing brickwork repointed
  - 09 Existing escape stair removed
  - 10 -
  - 11 Existing render stall riser made good
  - 12 New painted external grade door and overpanel to residential accommodation above
  - 13 New tarmac finish to existing car park

**01** Proposed Site Plan  
**A90** SCALE 1:100

ite rev revisions

notes

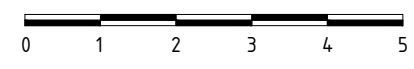
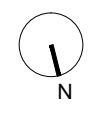

DMFK Architects Ltd take no responsibility for dimensions obtained by scaling from this drawing. If no dimension is shown the recipient must ascertain the dimension specifically from the architect or by site measurement and may not rely on the drawing. Supply of the drawing in digital form is solely for convenience and no reliance may be placed on any data in digital form. All data must be checked against hard copy. This drawing is issued for design intent only and should not be used for construction unless stated.

**copyright**  
 This drawing is the property of dMFK Architects Ltd. No disclosure or copy of it may be made without the written permission of dMFK Architects Ltd.



the old library 119 cholmley gardens london nw6 1aa t 020 7435 1144 f 020 7435 0884 mail info@dmfk.co.uk

project	drawing title			
ROCHE BOBOIS Finchley Road 2016	Proposed Site Plan			
client	scale at A1	scale at A3	drawn	date
Roche Bobois	-	1:200	JP	JAN 17
project no.	drawing no.	revision		
2051	A90	-		

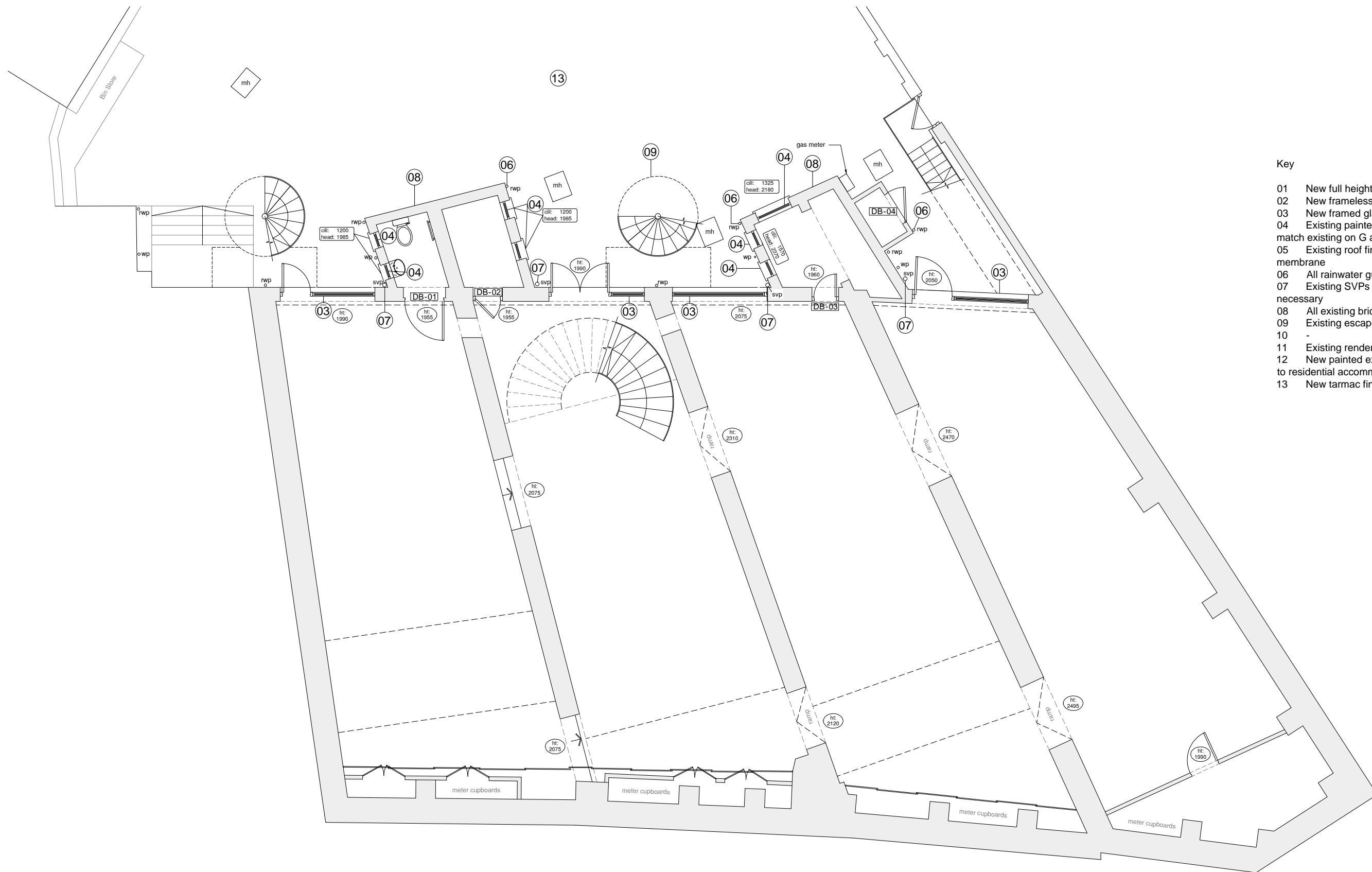

- Key**
- 01 New full height glazing
  - 02 New frameless sliding glass door - PPC aluminium
  - 03 New framed glazed shop front
  - 04 Existing painted timber windows replaced to match existing on G and LG floors
  - 05 Existing roof finish replaced with single ply membrane
  - 06 All rainwater gutters replaced in black PVC
  - 07 Existing SVPs made good/replaced as necessary
  - 08 All existing brickwork repointed
  - 09 Existing escape stair removed
  - 10 -
  - 11 Existing render stall riser made good
  - 12 New painted external grade door and overpanel to residential accommodation above
  - 13 New tarmac finish to existing car park

**01 Proposed Lower Ground Floor Plan**  
 A100 SCALE 1:100

ite rev revisions

notes



DMFK Architects Ltd take no responsibility for dimensions obtained by scaling from this drawing. If no dimension is shown the recipient must ascertain the dimension specifically from the architect or by site measurement and may not rely on the drawing. Supply of the drawing in digital form is solely for convenience and no reliance may be placed on any data in digital form. All data must be checked against hard copy. This drawing is issued for design intent only and should not be used for construction unless stated.

**copyright**  
 This drawing is the property of dMFK Architects Ltd. No disclosure or copy of it may be made without the written permission of dMFK Architects Ltd.



the old library 119 cholmley gardens london nw6 1aa t 020 7435 1144 f 020 7435 0884 mail info@dmfk.co.uk		DE METZ FORBES KNIGHT ARCHITECTS	
project	drawing title		
ROCHE BOBOIS Finchley Road 2016	Proposed GA Plan - External Lower Ground Floor Plan		
client	scale at A1	scale at A3	drawn date
Roche Bobois	-	1:100	JP JAN 17
	project no.	drawing no.	revision
	2051	A100	-

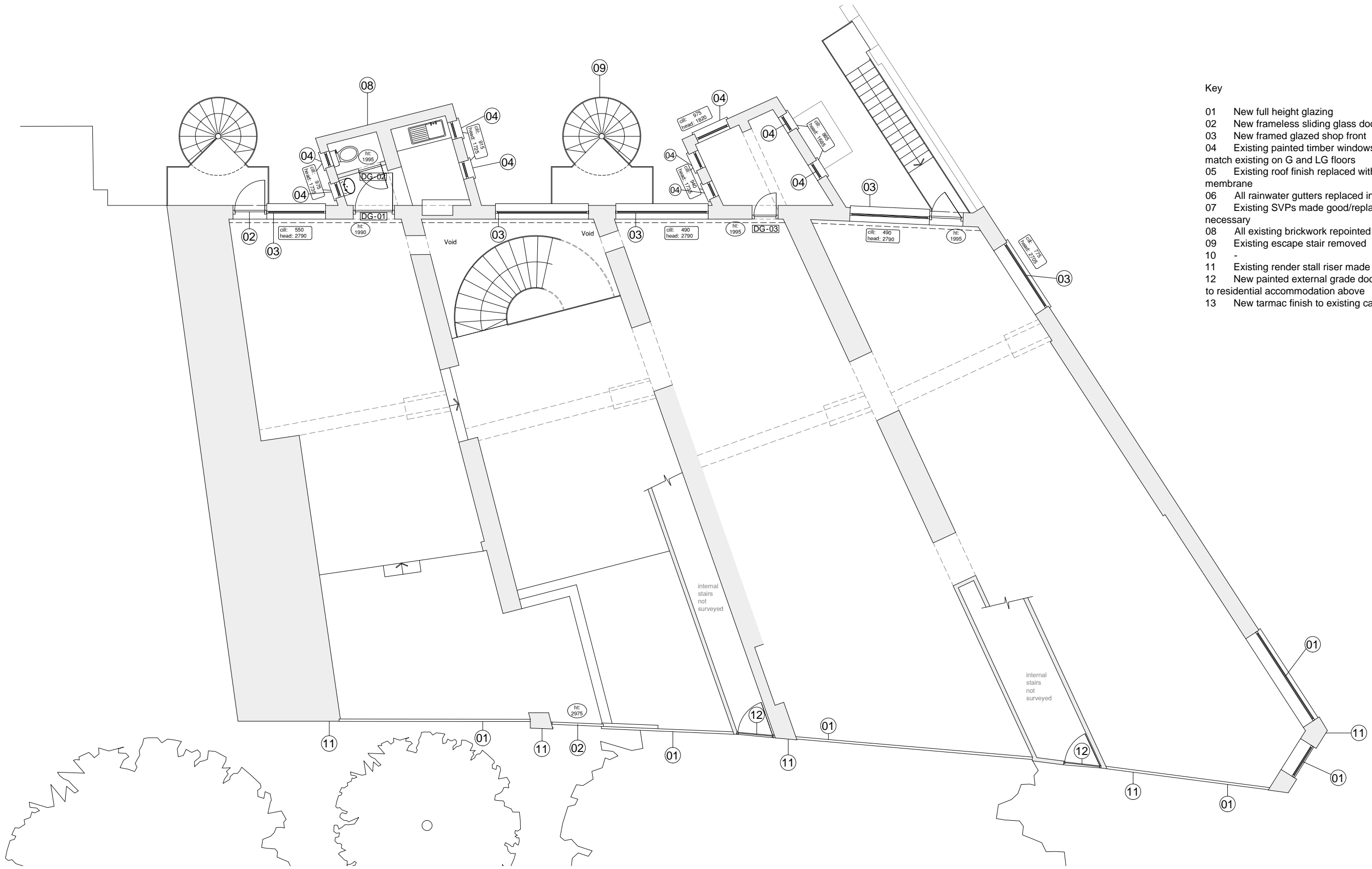

- Key
- 01 New full height glazing
  - 02 New frameless sliding glass door - PPC aluminium
  - 03 New framed glazed shop front
  - 04 Existing painted timber windows replaced to match existing on G and LG floors
  - 05 Existing roof finish replaced with single ply membrane
  - 06 All rainwater gutters replaced in black PVC
  - 07 Existing SVPs made good/replaced as necessary
  - 08 All existing brickwork repointed
  - 09 Existing escape stair removed
  - 10 -
  - 11 Existing render stall riser made good
  - 12 New painted external grade door and overpanel to residential accommodation above
  - 13 New tarmac finish to existing car park

01 Proposed Ground Floor Plan  
A101 SCALE 1:100

ite rev revisions

notes

DMFK Architects Ltd take no responsibility for dimensions obtained by scaling from this drawing. If no dimension is shown the recipient must ascertain the dimension specifically from the architect or by site measurement and may not rely on the drawing. Supply of the drawing in digital form is solely for convenience and no reliance may be placed on any data in digital form. All data must be checked against hard copy. This drawing is issued for design intent only and should not be used for construction unless stated.

**copyright**  
This drawing is the property of dMFK Architects Ltd. No disclosure or copy of it may be made without the written permission of dMFK Architects Ltd.

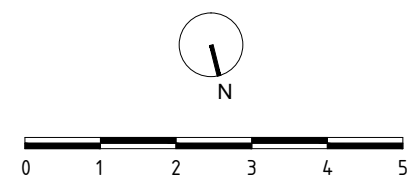

the old library 119 cholmley gardens london nw6 1aa t 020 7435 1144 f 020 7435 0884 mail info@dmfk.co.uk		DE METZ FORBES KNIGHT ARCHITECTS	
project	drawing title		
ROCHE BOBOIS Finchley Road 2016	Proposed GA Plan - External Ground Floor Plan		
client	scale at A1	scale at A3	drawn date
Roche Bobois	-	1:100	JP JAN 17
	project no.	drawing no.	revision
	2051	A101	-



**01** Proposed South Front Elevation  
**A150** SCALE 1:100

**Key**

- 01 New shop front in PPC aluminium
- 02 New clear glazing
- 03 -
- 04 New signage panel in black PPC finish
- 05 Existing hinged door replaced with wider sliding door
- 06 New PPC cladding to base of shop front to match fascia
- 07 Existing signage shown dotted
- 08 New PPC finish to stall riser
- 09 Existing render to ground floor redecorated colour to match existing
- 10 New painted external grade door and overpanel
- 11 Existing finished floor level

**notes**

DMFK Architects Ltd take no responsibility for dimensions obtained by scaling from this drawing. If no dimension is shown the recipient must ascertain the dimension specifically from the architect or by site measurement and may not rely on the drawing. Supply of the drawing in digital form is solely for convenience and no reliance may be placed on any data in digital form. All data must be checked against hard copy. This drawing is issued for design intent only and should not be used for construction unless stated.

**copyright**  
 This drawing is the property of dMFK Architects Ltd. No disclosure or copy of it may be made without the written permission of dMFK Architects Ltd.

ite rev revisions

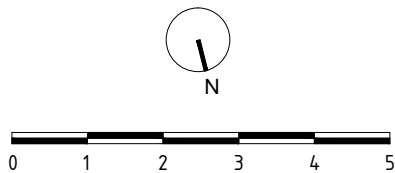
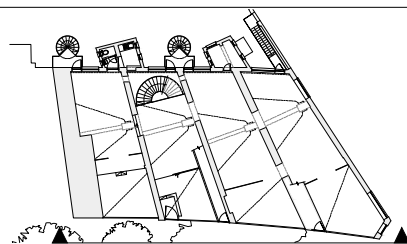

**DE METZ FORBES KNIGHT ARCHITECTS**

the old library 119 cholmley gardens london nw6 1aa t 020 7435 1144 f 020 7435 0884 mail info@dmfk.co.uk		drawing title	
project	ROCHE BOBOIS	Proposed Elevation	
	Finchley Road 2016	South Front Elevation	
client	Roche Bobois	scale at A1	scale at A3
		1:100	drawn
		project no.	revision
		2051	A150
			date
			JAN 17

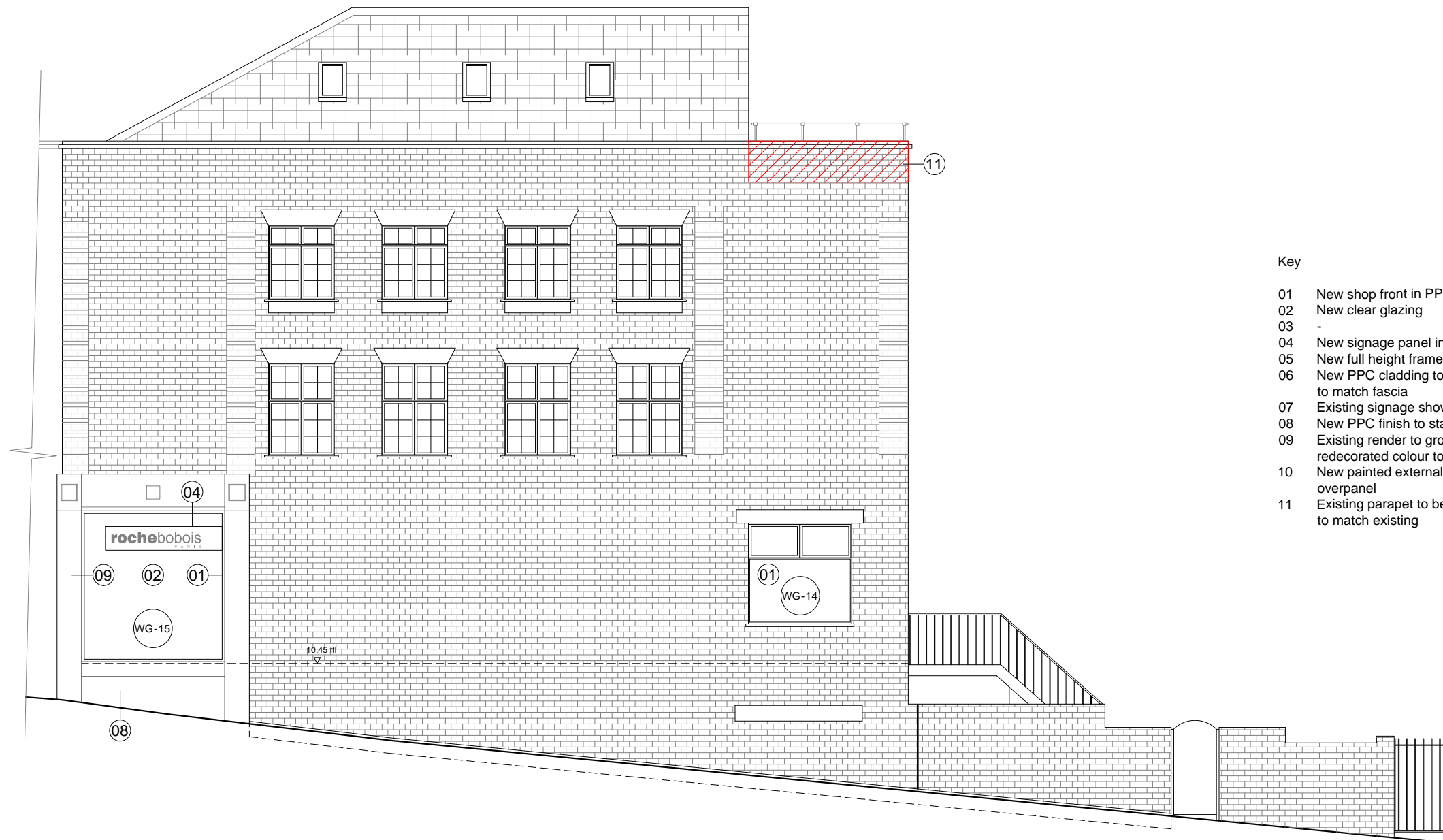
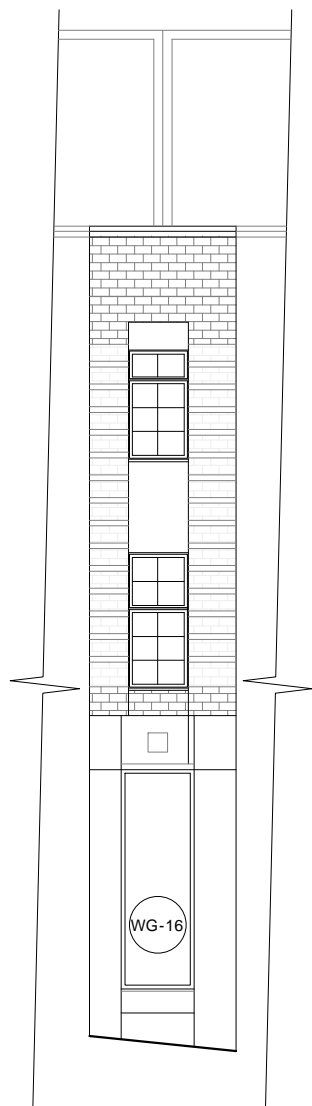

Key

- 01 New shop front in PPC aluminium
- 02 New clear glazing
- 03 -
- 04 New signage panel in black PPC finish
- 05 New full height framed glass door
- 06 New PPC cladding to base of shop front to match fascia
- 07 Existing signage shown dotted
- 08 New PPC finish to stall riser
- 09 Existing render to ground floor redecorated colour to match existing
- 10 New painted external grade door and overpanel
- 11 Existing parapet to be rebuilt, brickwork to match existing

**01** Proposed North West Corner Elevation  
A151 SCALE 1:100

**02** Proposed West Elevation  
A151 SCALE 1:100

ite rev revisions

key plan

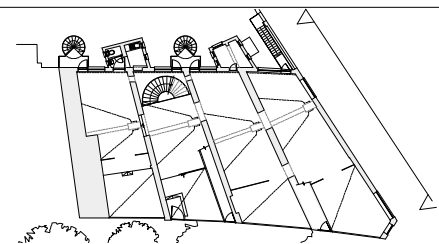

notes

DMFK Architects Ltd take no responsibility for dimensions obtained by scaling from this drawing. If no dimension is shown the recipient must ascertain the dimension specifically from the architect or by site measurement and may not rely on the drawing. Supply of the drawing in digital form is solely for convenience and no reliance may be placed on any data in digital form. All data must be checked against hard copy. This drawing is issued for design intent only and should not be used for construction unless stated.

**copyright**  
This drawing is the property of dMFK Architects Ltd. No disclosure or copy of it may be made without the written permission of dMFK Architects Ltd.



DE METZ FORBES KNIGHT ARCHITECTS

the old library 119 cholmley gardens london nw6 1aa t 020 7435 1144 f 020 7435 0884 mail info@dmfk.co.uk		drawing title	
project	ROCHE BOBOIS Finchley Road 2016	Proposed Elevations North and North West Elevations	
client	Roche Bobois	scale at A1	scale at A3
		-	1:100
		project no.	drawn
		2051	JP
		A151	revision
			date
			JAN 17



- 01 New full height glazing
- 02 New frameless glass door - PPC aluminium
- 03 New framed double glazed shop door
- 04 Existing painted timber windows replaced to match existing on G and LG floors
- 05 Existing roof finish replaced with single ply membrane
- 06 All rainwater goods replaced in black PVC
- 07 Existing SVPs made good/replaced as necessary
- 08 Existing brickwork repointed
- 09 Existing escape stair removed
- 10 New entrance bridge
- 11 Existing render stall riser made good
- 12 New painted external grade door and overpanel to residential accommodation above

**01 Proposed South Rear Elevation**  
A152 SCALE 1:100

ite rev revisions

key plan

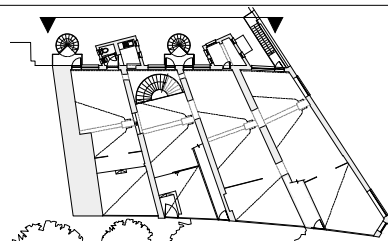

notes

DMFK Architects Ltd take no responsibility for dimensions obtained by scaling from this drawing. If no dimension is shown the recipient must ascertain the dimension specifically from the architect or by site measurement and may not rely on the drawing. Supply of the drawing in digital form is solely for convenience and no reliance may be placed on any data in digital form. All data must be checked against hard copy. This drawing is issued for design intent only and should not be used for construction unless stated.

**copyright**  
This drawing is the property of dMFK Architects Ltd. No disclosure or copy of it may be made without the written permission of dMFK Architects Ltd.



**DE METZ FORBES KNIGHT ARCHITECTS**

the old library 119 cholmley gardens london nw6 1aa t 020 7435 1144 f 020 7435 0884 mail info@dmfk.co.uk		drawing title	
project	ROCHE BOBOIS	Proposed Elevation	
	Finchley Road 2016	South Rear Elevation	
client	Roche Bobois	scale at A1	scale at A3
		-	1:100
		project no.	drawing no.
		2051	A152
		drawn	date
		JP	JAN 17
		revision	

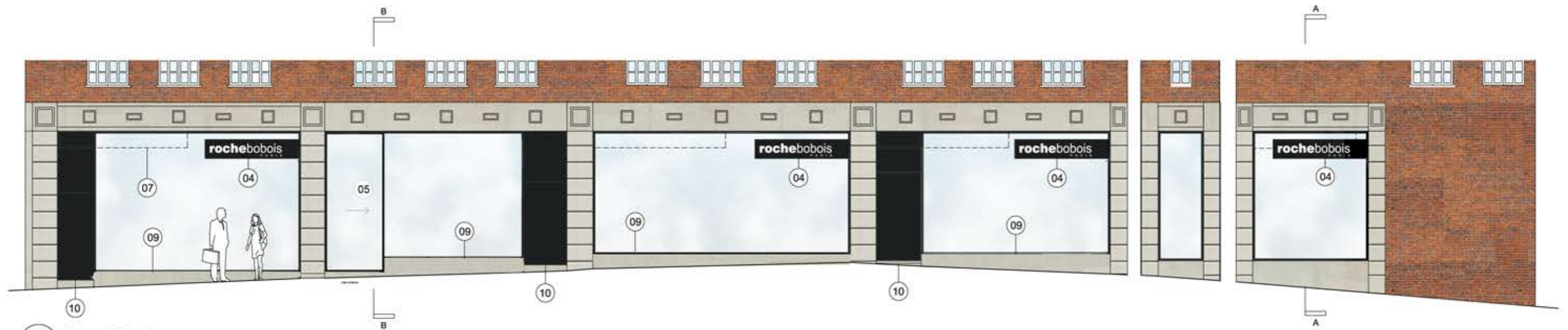

**01 Proposed Elevation**  
A200 SCALE 1:100

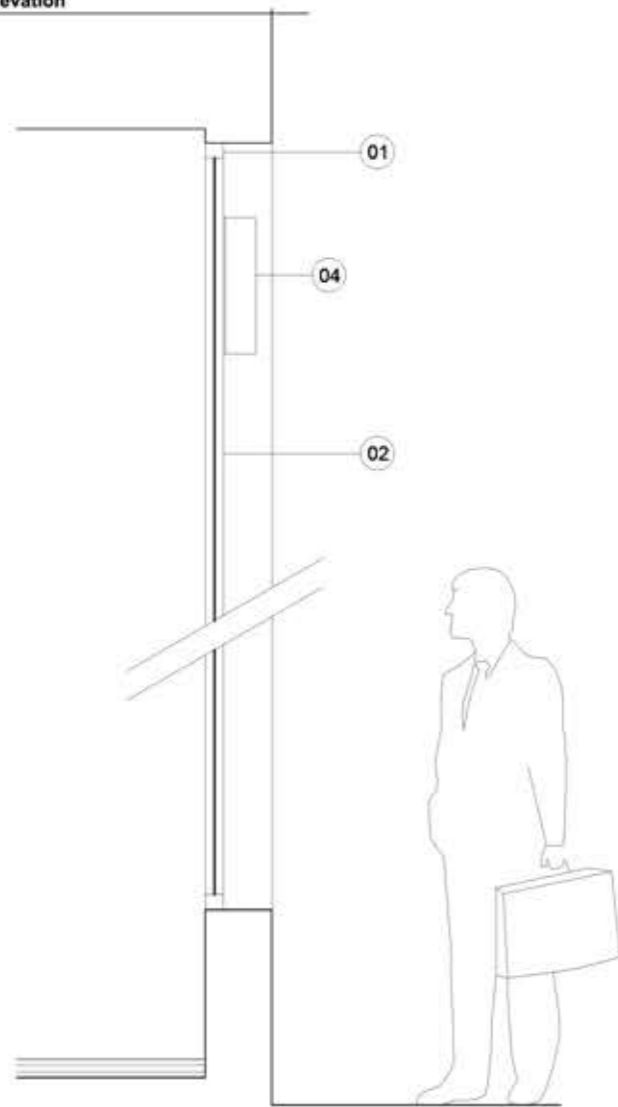

**02 Section AA - Through Shop Front**  
A200 SCALE 1:25

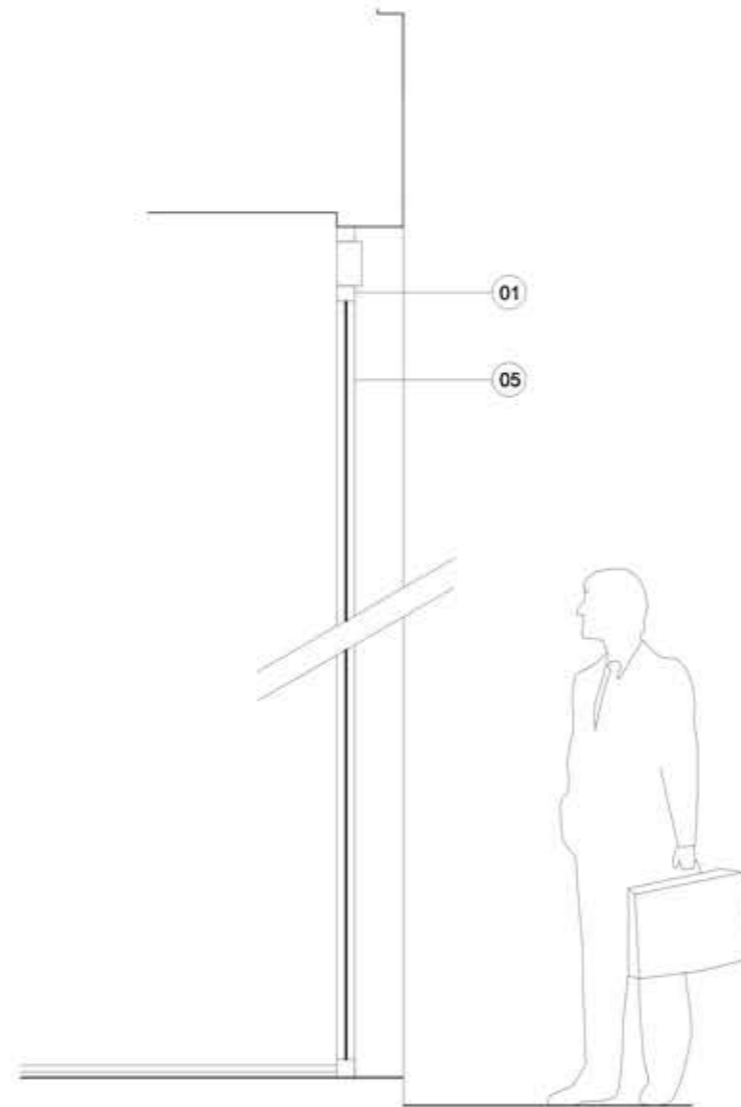

**03 Section BB - Through New Main Entrance**  
A200 SCALE 1:25  
key plan notes

- 01 New shop front in PPC aluminium
- 02 New clear glazing
- 03 -
- 04 New signage panel in black PPC finish
- 05 New full height framed glass sliding door
- 06 New PPC cladding to base of shop front to match fascia
- 07 Existing signage shown dotted
- 08 New canopy in Alucobond finish with recessed lighting
- 09 Existing render to ground floor redecorated colour to match existing
- 10 Existing doors redecorated
- 11 Portion of sign in black powder coated aluminium with letter cut outs
- 12 White acrylic letters bonded to rear face of sign box in 5mm thick acrylic colour Opal 0 50 with 35 % light transmission
- 13 Daylight 58W fluorescent tubes with remote ballasts and control gear

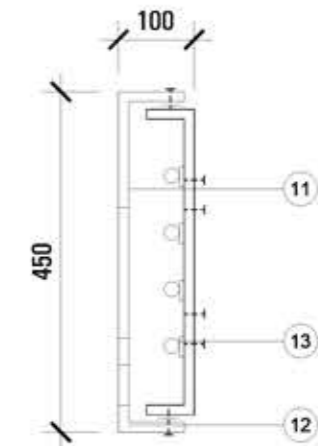

**04 Section Through Signage**  
A200 SCALE 1:10

date rev revisions

DMFK Architects Ltd take no responsibility for dimensions obtained by scaling from this drawing. If no dimension is shown the recipient must ascertain the dimension specifically from the architect or by site measurement and may not rely on the drawing. Supply of the drawing in digital form is solely for convenience and no reliance may be placed on any data in digital form. All data must be checked against hard copy. This drawing is issued for design intent only and should not be used for construction unless stated.

**copyright**  
This drawing is the property of dMFK Architects Ltd. No disclosure or copy of it may be made without the written permission of dMFK Architects Ltd.

**dMFK**

DE METZ FORBES KNIGHT ARCHITECTS

add the old library 119 chainley gardens london nw6 1aa t 020 7435 1144 f 020 7435 0884 mail info@dmfk.co.uk		drawing title	
project	ROCHE BOBOIS	PROPOSED ELEVATION	
client	ROCHE BOBOIS	scale at A1	scale at A3
project no.	-	1:100/1:25/1:10	drawn
		drawing no.	JP
		revision	JAN 17
		2051	A200