

01 Existing Lower Ground Floor Plan  
A10 SCALE 1:100

date rev revisions

notes



DMFK Architects Ltd take no responsibility for dimensions obtained by scaling from this drawing. If no dimension is shown the recipient must ascertain the dimension specifically from the architect or by site measurement and may not rely on the drawing. Supply of the drawing in digital form is solely for convenience and no reliance may be placed on any data in digital form. All data must be checked against hard copy. This drawing is issued for design intent only and should not be used for construction unless stated.

**copyright**  
This drawing is the property of dMFK Architects Ltd. No disclosure or copy of it may be made without the written permission of dMFK Architects Ltd.



DE METZ FORBES KNIGHT ARCHITECTS

the old library 119 cholmley gardens london nw6 1aa t 020 7435 1144 f 020 7435 0884 mail info@dmfk.co.uk

project drawing title

ROCHE BOBOIS Existing Floor Plan

Finchley Road 2016 Lower Ground Floor Plan

client scale at A1 scale at A3 drawn date

Roche Bobois - 1:100 JP APR 16

project no. drawing no. revision

2051 A10 -

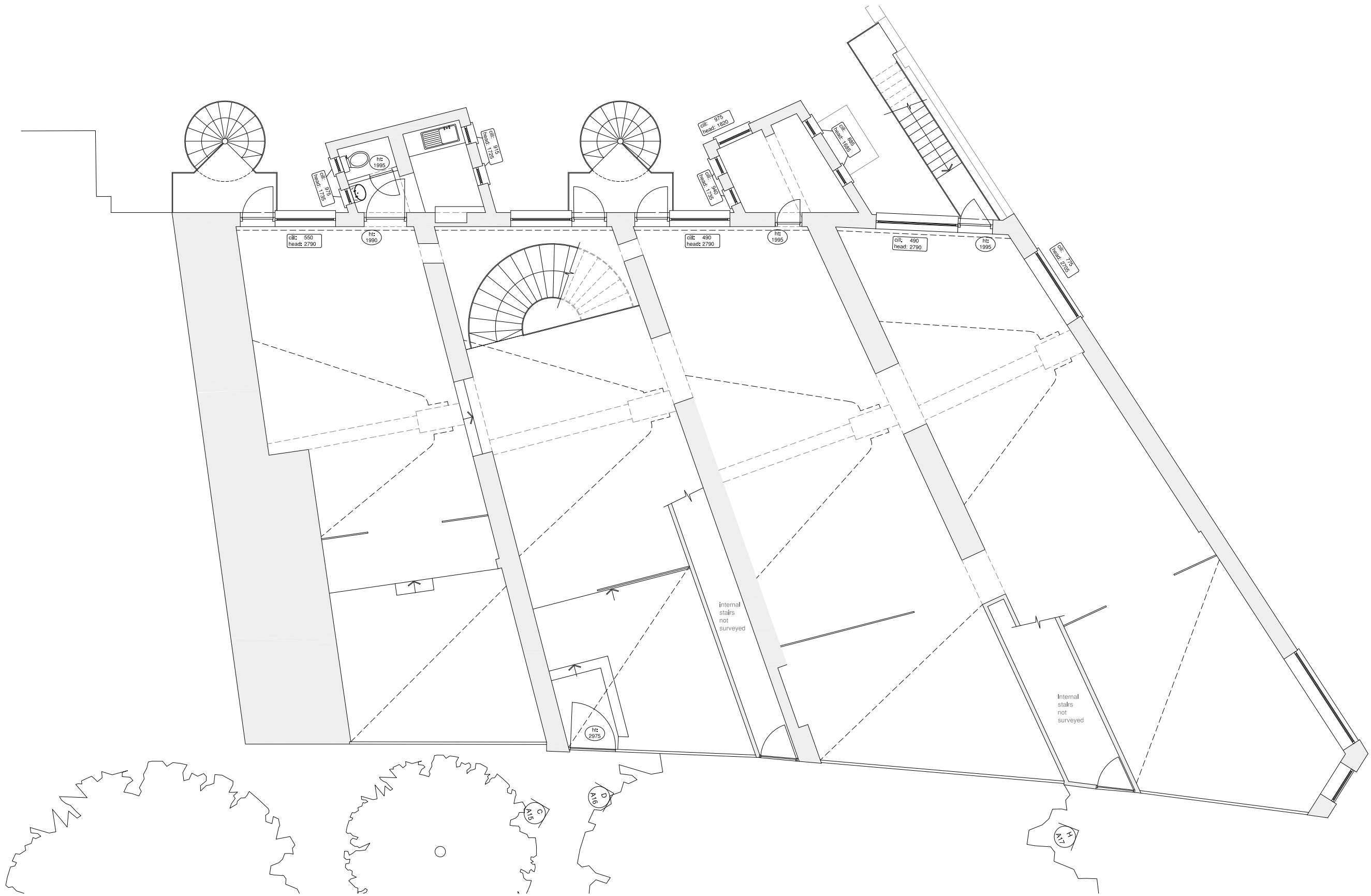

01 Existing Ground Floor Plan  
A11 SCALE 1:100

date rev revisions

notes

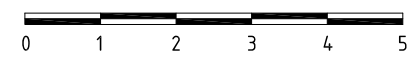
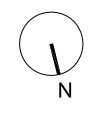

DMFK Architects Ltd take no responsibility for dimensions obtained by scaling from this drawing. If no dimension is shown the recipient must ascertain the dimension specifically from the architect or by site measurement and may not rely on the drawing. Supply of the drawing in digital form is solely for convenience and no reliance may be placed on any data in digital form. All data must be checked against hard copy. This drawing is issued for design intent only and should not be used for construction unless stated.

**copyright**  
This drawing is the property of dMFK Architects Ltd. No disclosure or copy of it may be made without the written permission of dMFK Architects Ltd.



the old library 119 cholmley gardens london nw6 1aa t 020 7435 1144 f 020 7435 0884 mail info@dmfk.co.uk		DE METZ FORBES KNIGHT ARCHITECTS	
project	ROCHE BOBOIS Finchley Road 2016	drawing title	Existing Plan Ground Floor Plan
client	Roche Bobois	scale at A1	scale at A3
		-	1:100
		project no.	drawing no.
		2051	A11
		drawn	date
		JP	APR 16
		revision	
		-	



01 Existing South Front Elevation  
A15 SCALE 1:100

date rev revisions

notes

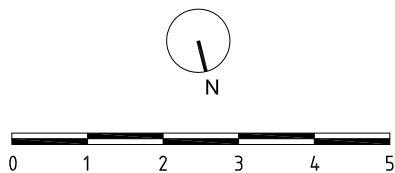
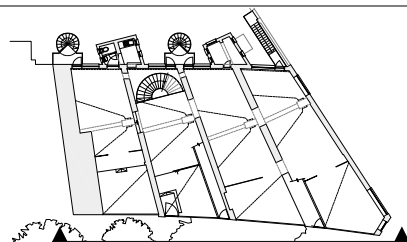

DMFK Architects Ltd take no responsibility for dimensions obtained by scaling from this drawing. If no dimension is shown the recipient must ascertain the dimension specifically from the architect or by site measurement and may not rely on the drawing. Supply of the drawing in digital form is solely for convenience and no reliance may be placed on any data in digital form. All data must be checked against hard copy. This drawing is issued for design intent only and should not be used for construction unless stated.

**copyright**  
This drawing is the property of dMFK Architects Ltd. No disclosure or copy of it may be made without the written permission of dMFK Architects Ltd.

**dMFK**

DE METZ FORBES KNIGHT ARCHITECTS

the old library 119 cholmley gardens london nw6 1aa t 020 7435 1144 f 020 7435 0884 mail info@dmfk.co.uk

project	client	scale at A1	scale at A3	drawn	date
ROCHE BOBOIS Finchley Road 2016	Roche Bobois	-	1:100	JP	APR 16
		project no.	drawing no.	revision	
		2051	A15	-	

drawing title

Existing Elevation  
South Front Elevation



**01** Existing North West Corner Elevation  
A16 SCALE 1:100

**02** Existing West Elevation  
A16 SCALE 1:100

date rev revisions

notes

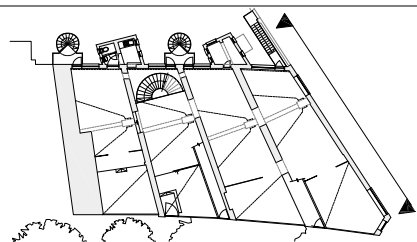

DMFK Architects Ltd take no responsibility for dimensions obtained by scaling from this drawing. If no dimension is shown the recipient must ascertain the dimension specifically from the architect or by site measurement and may not rely on the drawing. Supply of the drawing in digital form is solely for convenience and no reliance may be placed on any data in digital form. All data must be checked against hard copy. This drawing is issued for design intent only and should not be used for construction unless stated.

**copyright**  
This drawing is the property of dMFK Architects Ltd. No disclosure or copy of it may be made without the written permission of dMFK Architects Ltd.



DE METZ FORBES KNIGHT ARCHITECTS

the old library 119 cholmley gardens london nw6 1aa t 020 7435 1144 f 020 7435 0884 mail info@dmfk.co.uk

project	scale at A1	scale at A3	drawn	date
ROCHE BOBOIS Finchley Road 2016	-	1:100	JP	APR 16
client	project no.	drawing no.	revision	
Roche Bobois	2051	A16	-	

drawing title

Existing Elevations  
North and North West Elevations



**01 Existing South Rear Elevation**  
 A17 SCALE 1:100

date rev revisions

notes

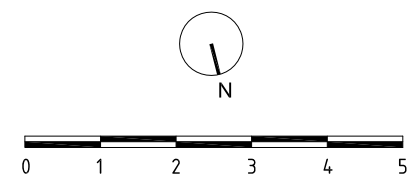
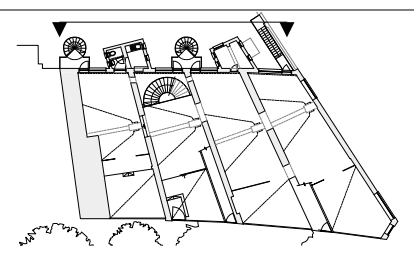

DMFK Architects Ltd take no responsibility for dimensions obtained by scaling from this drawing. If no dimension is shown the recipient must ascertain the dimension specifically from the architect or by site measurement and may not rely on the drawing. Supply of the drawing in digital form is solely for convenience and no reliance may be placed on any data in digital form. All data must be checked against hard copy. This drawing is issued for design intent only and should not be used for construction unless stated.

**copyright**  
 This drawing is the property of dMFK Architects Ltd. No disclosure or copy of it may be made without the written permission of dMFK Architects Ltd.



the old library 119 cholmley gardens london nw6 1aa t 020 7435 1144 f 020 7435 0884 mail info@dmfk.co.uk		DE METZ FORBES KNIGHT ARCHITECTS	
project	ROCHE BOBOIS Finchley Road 2016	drawing title	Existing Elevation South Rear Elevation
client	Roche Bobois	scale at A1	scale at A3
		-	1:100
project no.	2051	drawing no.	A17
drawn	JP	date	APR 16
revision	-		

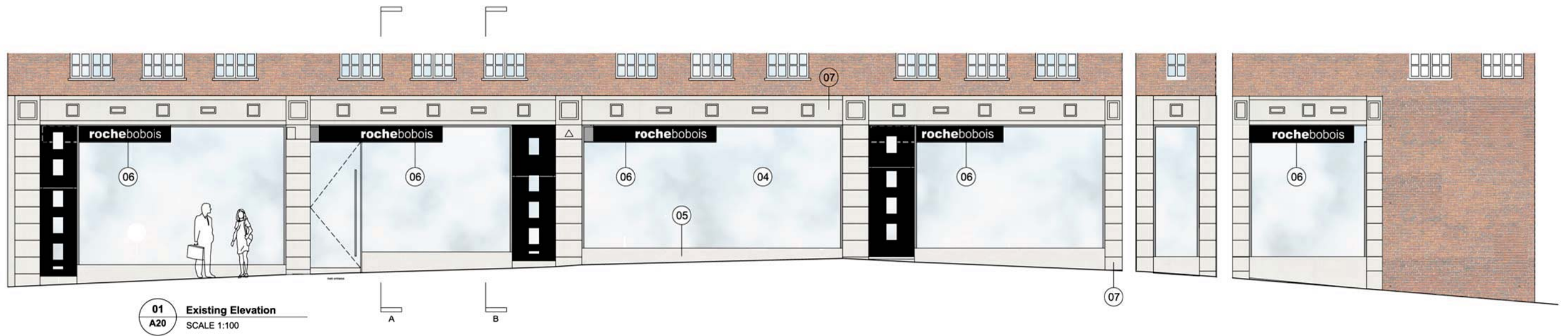

01 Existing Elevation  
A20 SCALE 1:100

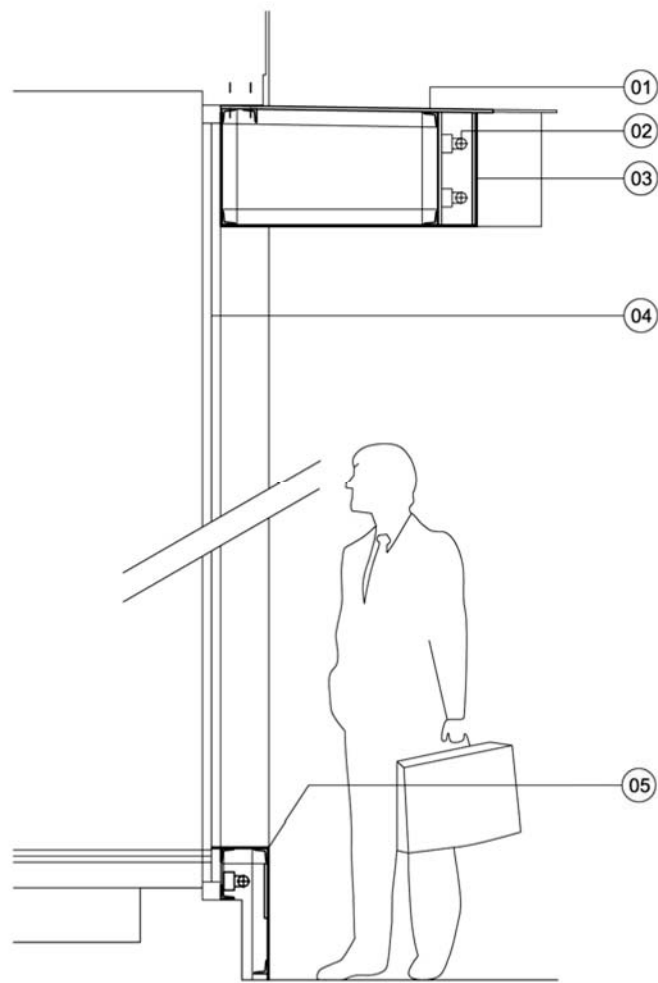

02 Section AA - Through Shop Front Canopy  
A20 SCALE 1:25

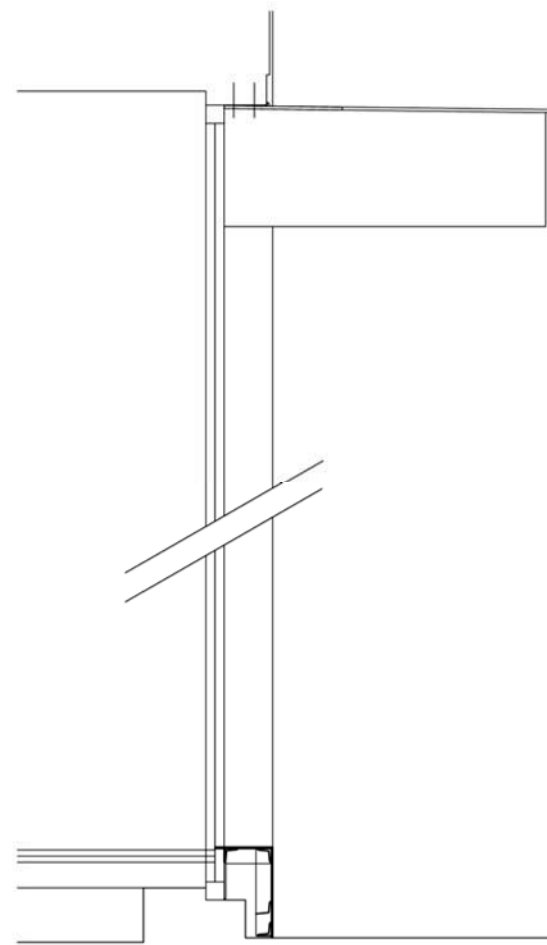

03 Section BB - Through Shop Front Canopy  
A20 SCALE 1:25

Key

- 01 Existing stainless steel sheet
- 02 Existing fluorescent lighting to signage
- 03 Existing coated sheet. Color Black Detached letters cut in coated sheet Diffusing Plexiglass behind letters with transparent film "3M" réf: 3630-005
- 04 Existing shop front glazing & framing
- 05 Existing PPC aluminium cladding in black finish
- 06 Existing canopy
- 07 Existing render

date rev revisions

key plan

notes

DMFK Architects Ltd take no responsibility for dimensions obtained by scaling from this drawing. If no dimension is shown the recipient must ascertain the dimension specifically from the architect or by site measurement and may not rely on the drawing. Supply of the drawing in digital form is solely for convenience and no reliance may be placed on any data in digital form. All data must be checked against hard copy. This drawing is issued for design intent only and should not be used for construction unless stated.

copyright  
This drawing is the property of dMFK Architects Ltd. No disclosure or copy of it may be made without the written permission of dMFK Architects Ltd.



DE METZ FORBES KNIGHT ARCHITECTS

add the old library 119 cholmley gardens london nw6 1aa t 020 7435 1144 f 020 7435 0884 mail info@dmfk.co.uk

project drawing title

ROCHE BOBOIS EXISTING ELEVATION  
419-425 FINCHLEY RD

client scale at A1 scale at A3 drawn date

COXBURY LTD 1.50 1:100/1:25/1:10 JH APR 16

project no. drawing no. revision

2051 A20 -