

2 LAMBOLLE ROAD, NW3

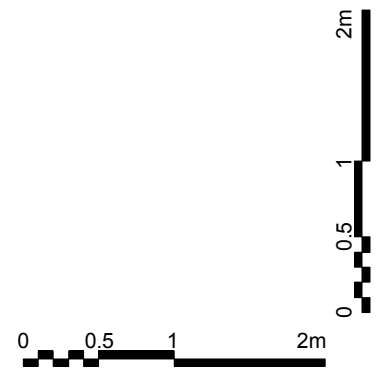
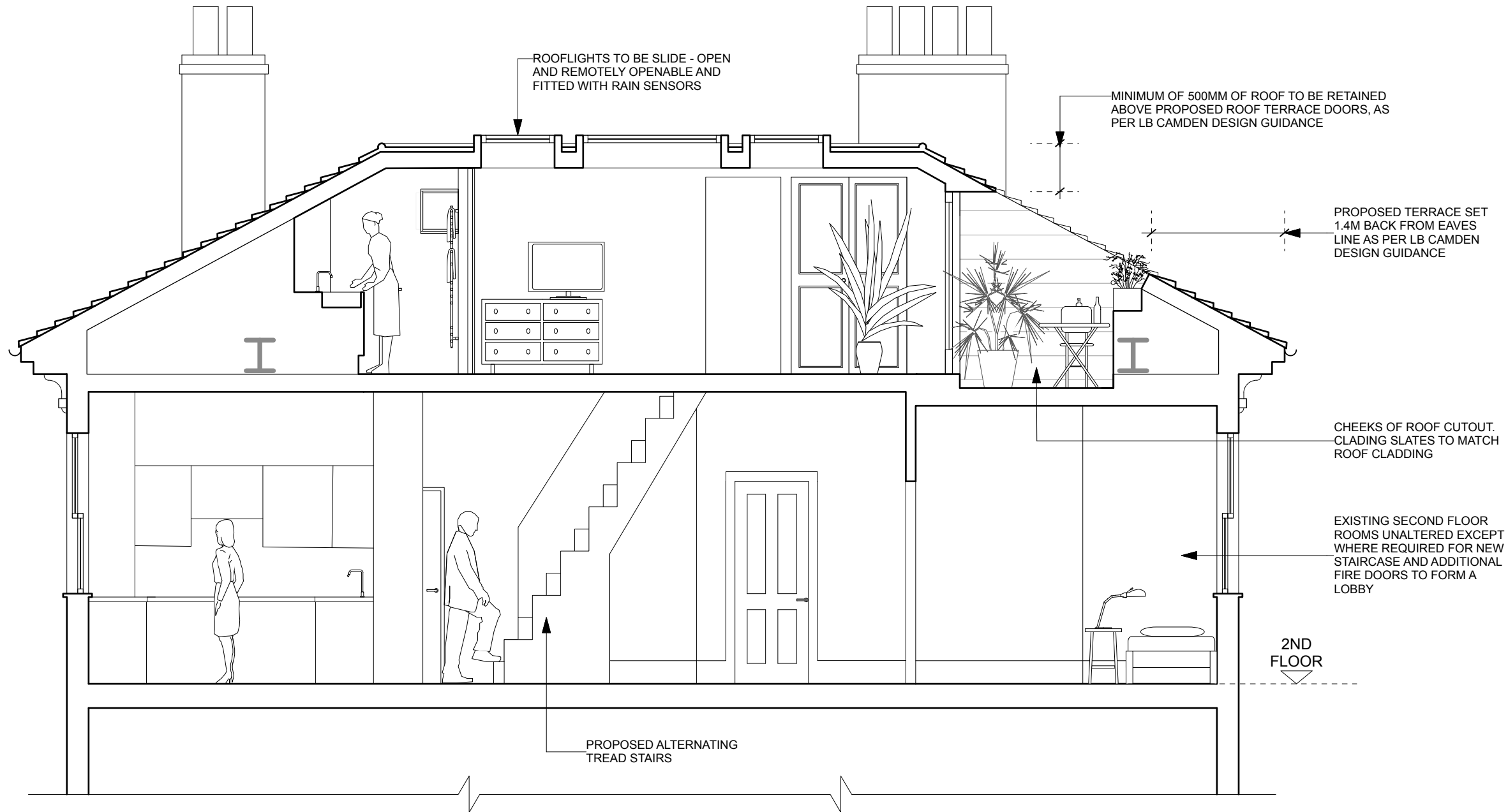

PROPOSED SECTION AA 1:50 @ A3

REV A/AP/6FEB17: DRAWING UPDATED WITH AMENDMENTS MADE AFTER CONSULTATION WITH LB CAMDEN
 STATUS: ISSUED FOR PLANNING APPLICATION

JEFF KAHANE + ASSOCIATES ARCHITECTS 136 Royal College Street London NW1 0TA Telephone 020 7238 0990 VAT number 523 0595 05 Jeff Kahane MA (Cantab), Dip. Arch, RIBA		client	JULIAN + ANTONIA GOULD		
		job	2 LAMBOLLE ROAD, NW3		
drawing		PROPOSED SECTION AA			
date	drawn	scale	drawing no.	rev.	
DEC 2016	AP	1:50 @ A3	757_PL_300	A	