

2 LAMBOLLE ROAD, NW3

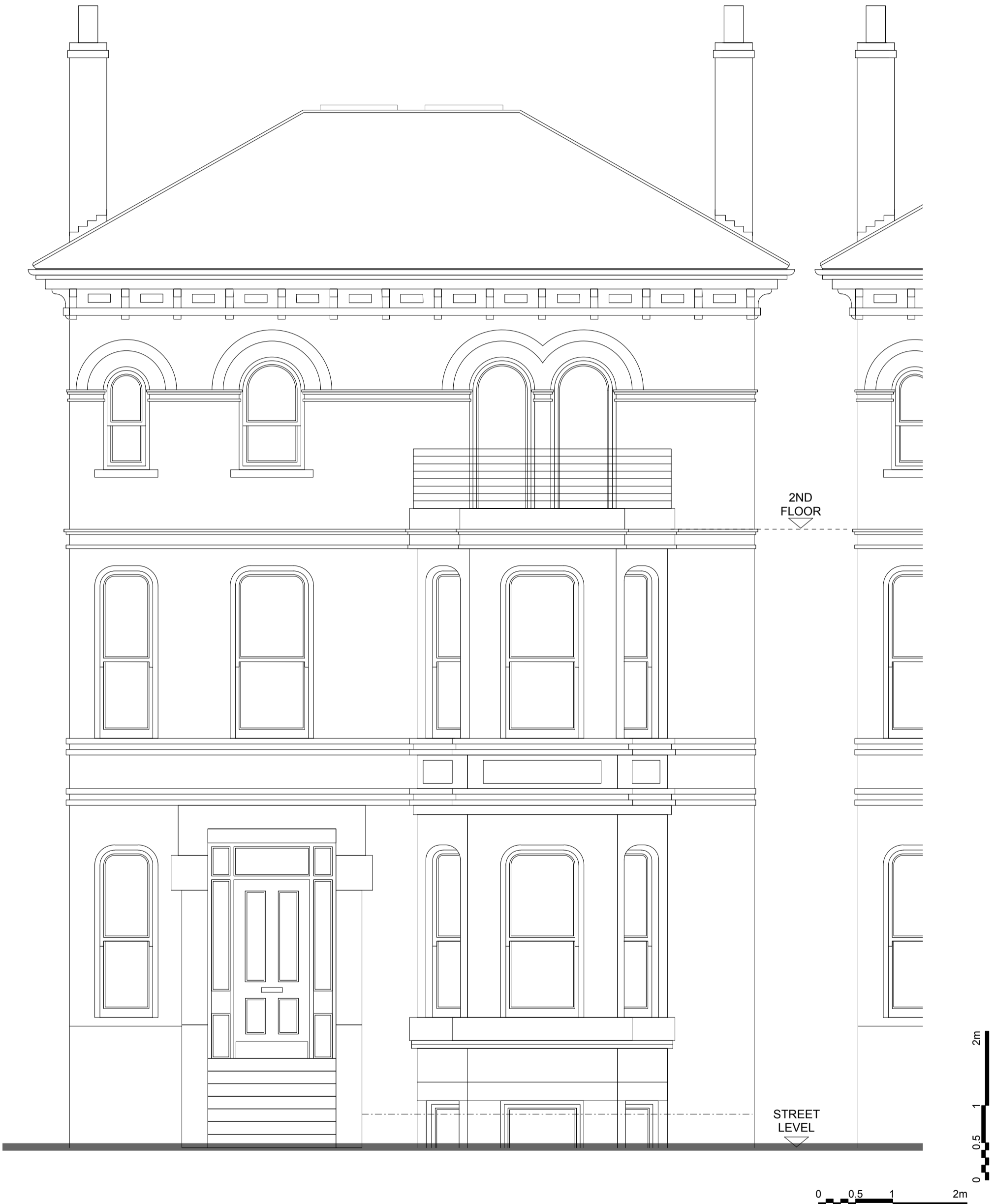

PROPOSED FRONT ELEVATION 1:50 @ A3

JEFF KAHANE + ASSOCIATES
A R C H I T E C T S

136 Royal College Street
London NW1 0TA
Telephone 020 7336 0590
VAT number 523 2595 65
Jeff Kahane MA (Cantab), Dip. Arch. RIBA

client	JULIAN + ANTONIA GOULD			
job	2 LAMBOLLE ROAD, NW3			
drawing	PROPOSED FRONT ELEVATION			
date	drawn	scale	drawing no.	rev.
DEC 2016	AP	1:50 @ A3	757_PL_200	A

REV A/AP/6FEB17: DRAWING UPDATED WITH AMENDMENTS
MADE AFTER CONSULTATION WITH LB CAMDEN
STATUS: ISSUED FOR PLANNING APPLICATION