

2 LAMBOLLE ROAD, NW3

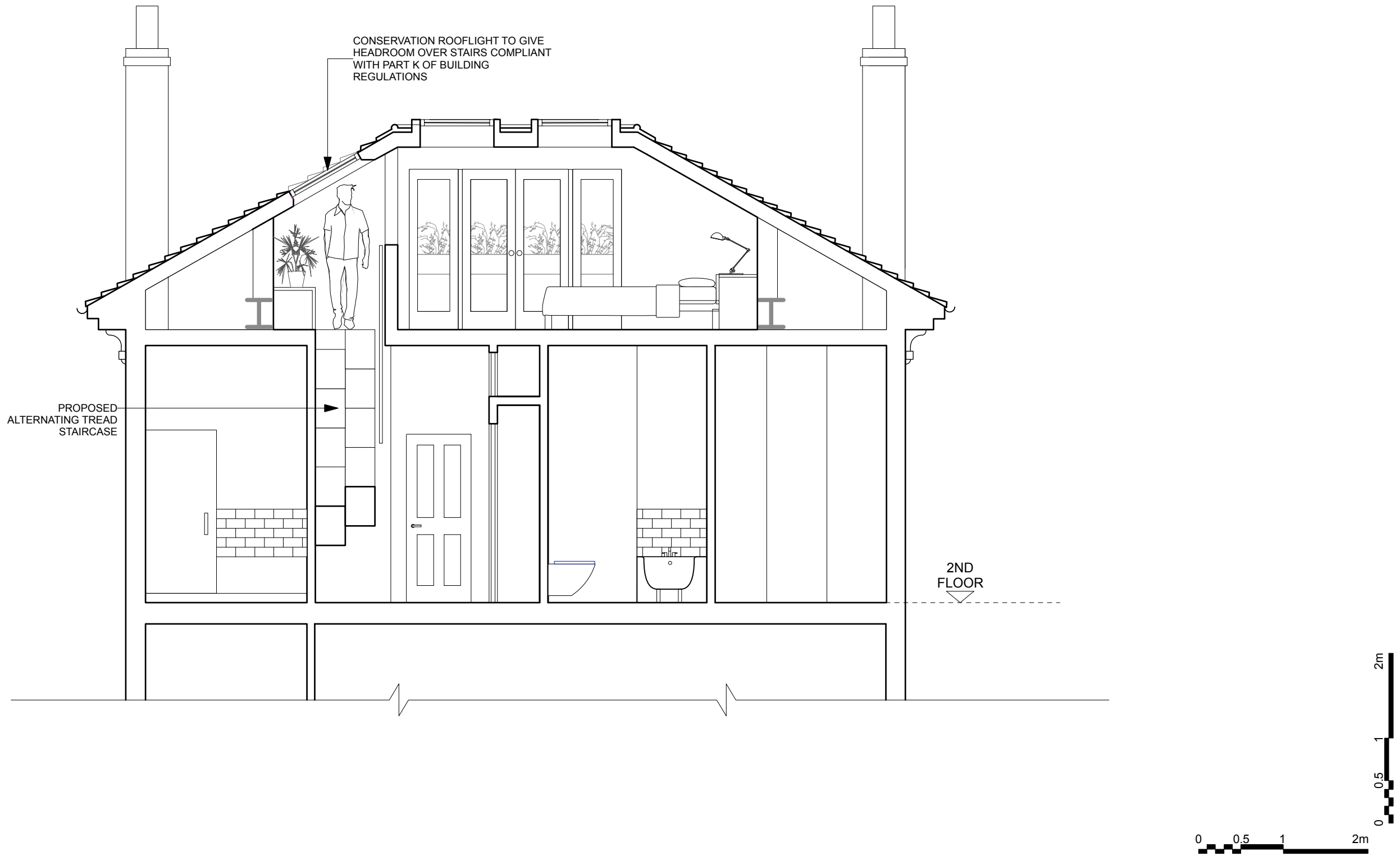

PROPOSED SECTION BB 1:50 @ A3

JEFF KAHANE + ASSOCIATES A R C H I T E C T S				
<small>136 Royal College Street London NW1 0TA Telephone 020 7238 0990 VAT number 523 0595 05 Jeff Kahane MA (Cantab) Dip Arch. RIBA</small>				
client JULIAN + ANTONIA GOULD				
job 2 LAMBOLLE ROAD, NW3				
drawing PROPOSED SECTION BB				
date DEC 2016	drawn AP	scale 1:50 @ A3	drawing no. 757_PL_310	rev. A

REV A/AP/6FEB17: DRAWING UPDATED WITH AMENDMENTS
MADE AFTER CONSULTATION WITH LB CAMDEN
STATUS: ISSUED FOR PLANNING APPLICATION