

2 LAMBOLLE ROAD, NW3

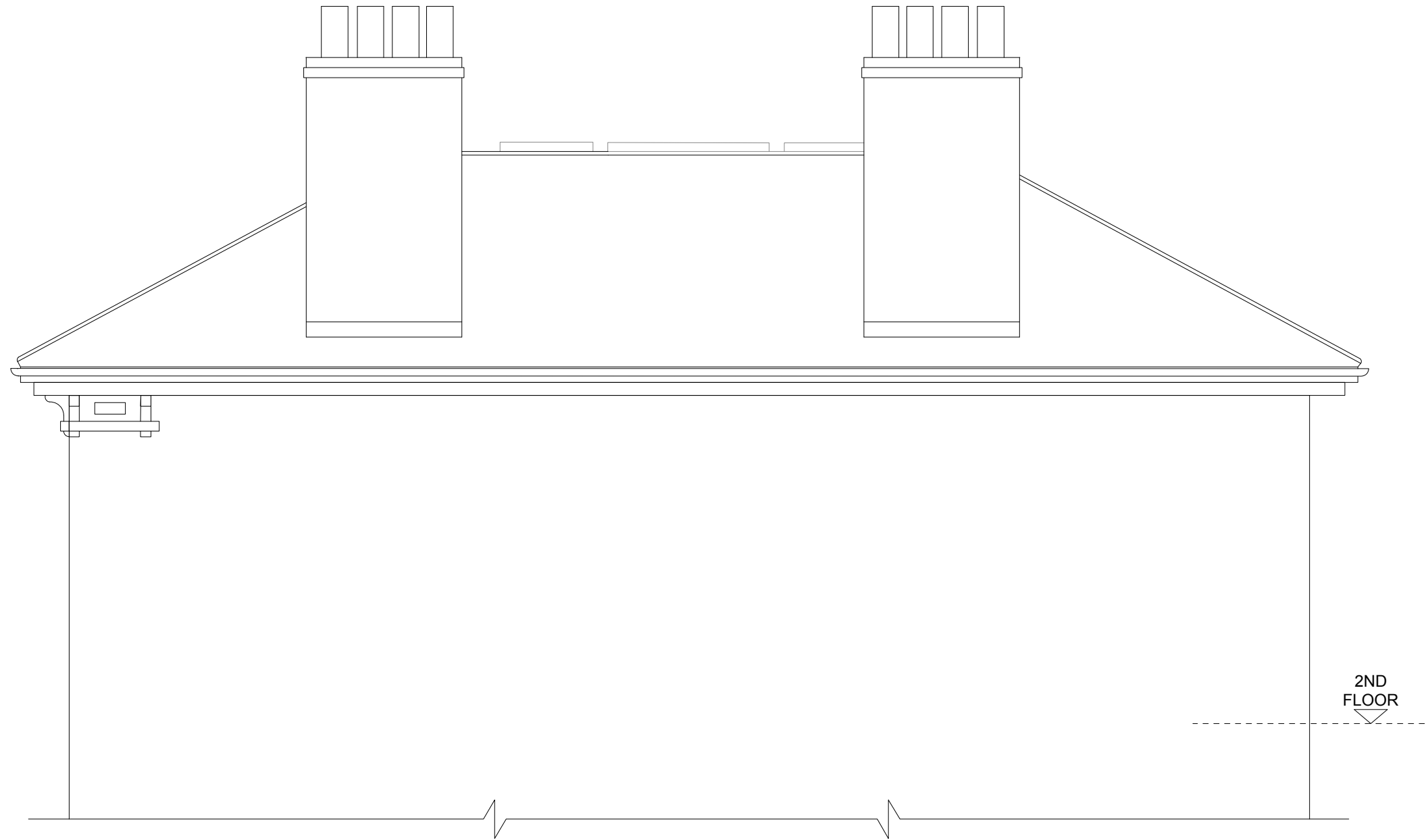

2ND
FLOOR



REV A/AP/6FEB17: DRAWING UPDATED WITH AMENDMENTS
MADE AFTER CONSULTATION WITH LB CAMDEN
STATUS: ISSUED FOR PLANNING APPLICATION

PROPOSED EAST ELEVATION 1:50 @ A3

JEFF KAHANE + ASSOCIATES				
A R C H I T E C T S				
<small>136 Royal College Street London NW1 0TA Telephone 020 7238 0990 VAT number 523 0595 05 Jeff Kahane MA (Cantab) Dip Arch. RIBA</small>				
client	JULIAN + ANTONIA GOULD			
job	2 LAMBOLLE ROAD, NW3			
drawing	PROPOSED EAST ELEVATION			
date	drawn	scale	drawing no.	rev.
DEC 2016	AP	1:50 @ A3	757_PL_220	A