

# 2 LAMBOLLE ROAD, NW3

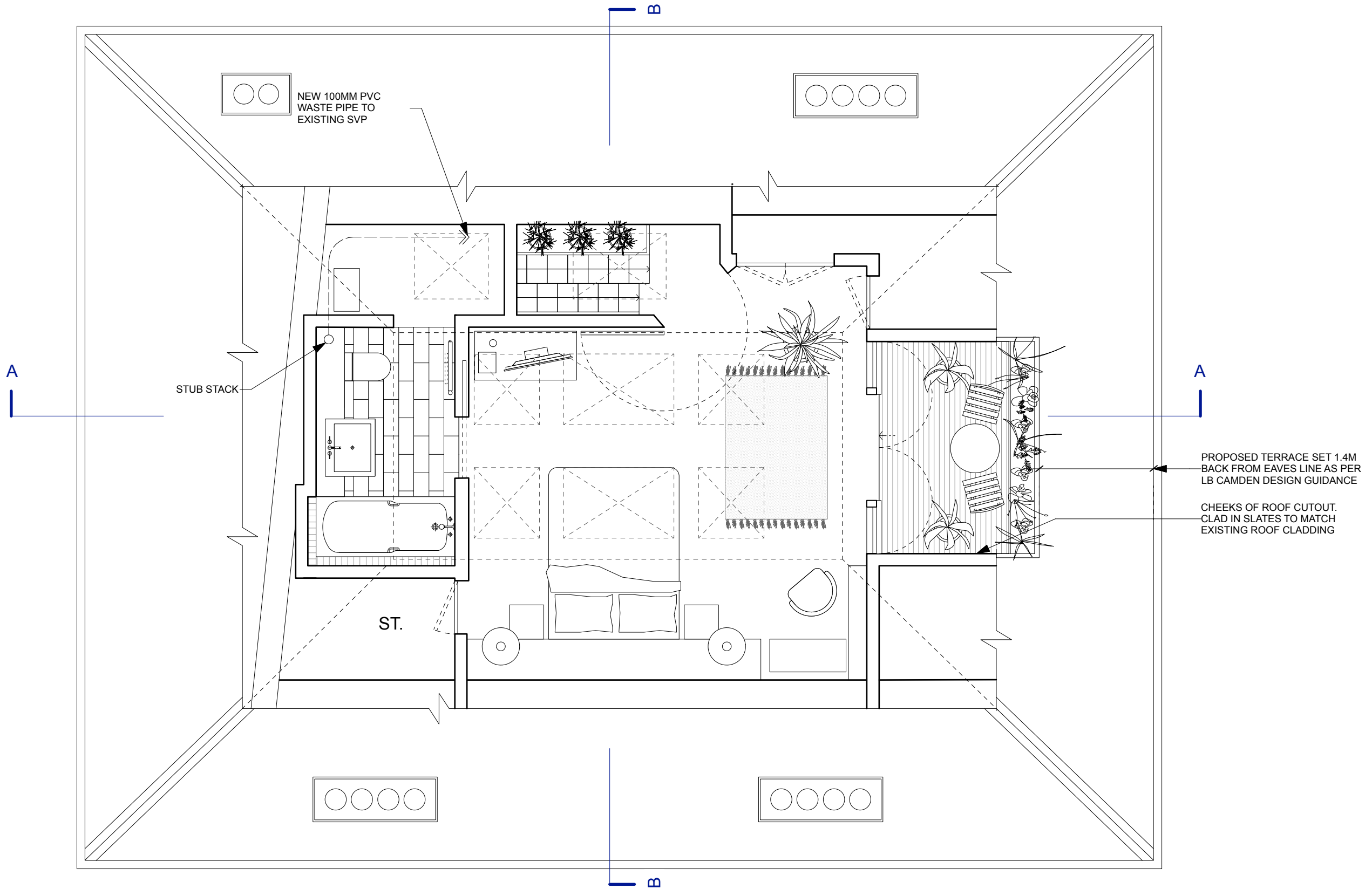

PROPOSED TERRACE SET 1.4M  
BACK FROM EAVES LINE AS PER  
LB CAMDEN DESIGN GUIDANCE

CHEEKS OF ROOF CUTOUT.  
CLAD IN SLATES TO MATCH  
EXISTING ROOF CLADDING

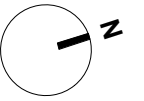
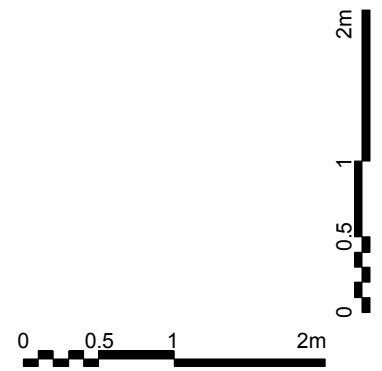

## PROPOSED LOFT PLAN 1:50 @ A3

REV A/AP/6FEB17. DRAWING UPDATED WITH AMENDMENTS  
MADE AFTER CONSULTATION WITH LB CAMDEN.  
STATUS: ISSUED FOR PLANNING APPLICATION

<b>JEFF KAHANE + ASSOCIATES</b> A R C H I T E C T S		client <b>JULIAN + ANTONIA GOULD</b>	
136 Royal College Street London NW1 0TA Telephone 020 7238 0990 VAT number 523 0595 05 Jeff Kahane MA (Cantab), Dip Arch, RIBA		job <b>2 LAMBOLLE ROAD, NW3</b>	
		drawing <b>PROPOSED LOFT PLAN</b>	
date DEC 2016	drawn AP	scale 1:50 @ A3	drawing no. 757_PL_110
		rev. A	