

- WEST ELEVATION - 1:50 -

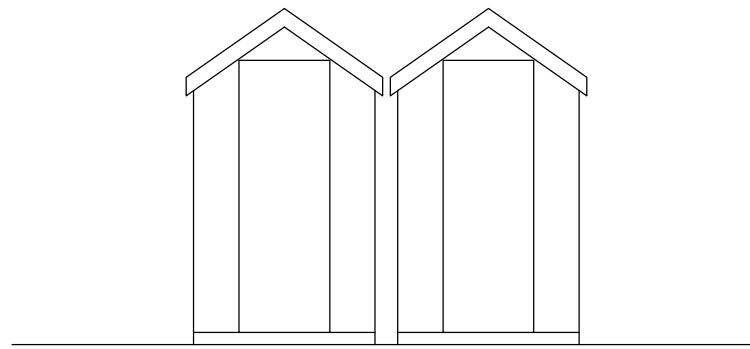

- NORTH ELEVATION -

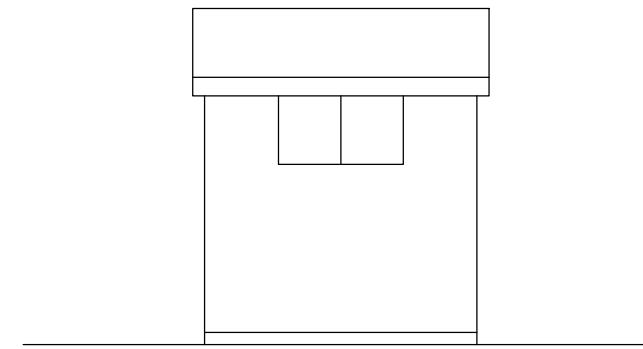

- EAST ELEVATION -

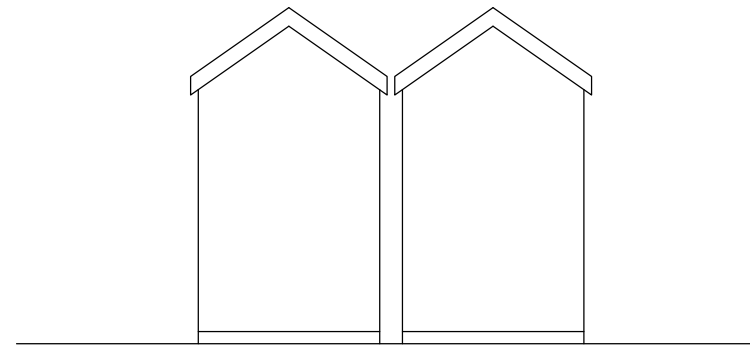
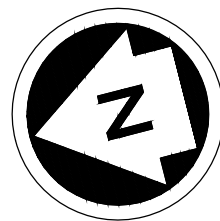

- SOUTH ELEVATION -

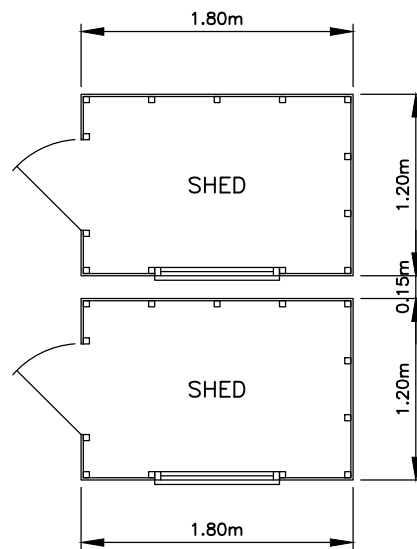

- FLOOR PLAN - 1:50 -

SCALE BARS

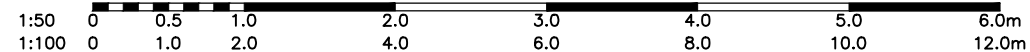

Bakers Timber Buildings
 Units 28-29 Bolney Grange Business Park
 Stairbridge Lane
 Bolney, West Sussex
 Tel. 01444 247192

Client	Mrs V. Greenaway		
Job Title	PROPOSED TIMBER GARDEN BUILDING FLAT 1 31 GOLDHURST TERRACE KILBURN		
Drawing Title	EXISTING SHED DETAILS	Paper Size	A3
Date	February 2017	Drawing No.	5 1 6 / 0 3 2 / 0 2