

Mr Stephen Coleman
40m
1-5 Offord Street
London
N1 1DH

Application Ref: **2014/7882/P**
Please ask for: **Carlos Martin**
Telephone: 020 7974 **2717**

6 February 2015

Dear Sir/Madam

DECISION

Town and Country Planning Act 1990 (as amended)

Full Planning Permission Granted

Address:

Flat B
36 Ingham Road
London
NW6 1DE

Proposal:

Installation of extended rear dormer and balcony, replacement of existing windows and associated works.

Drawing Nos: 493-X.201; -X.203; -X.204; -X.210; -P.203; -P204_1; & -P-210_1.

The Council has considered your application and decided to grant permission subject to the following condition(s):

Condition(s) and Reason(s):

- 1 The development hereby permitted must be begun not later than the end of three years from the date of this permission.

Reason: In order to comply with the provisions of Section 91 of the Town and Country Planning Act 1990 (as amended).



- 2 All new external work shall be carried out in materials that resemble, as closely as possible, in colour and texture those of the existing building, unless otherwise specified in the approved application.

Reason: To safeguard the appearance of the premises and the character of the immediate area in accordance with the requirements of policy CS14 of the London Borough of Camden Local Development Framework Core Strategy and policy DP24 of the London Borough of Camden Local Development Framework Development Policies.

- 3 The development hereby permitted shall be carried out in accordance with the following approved plans: 493-X.201; -X.203; -X.204; -X.210; -P.203; -P204_1; & -P-210_1.

Reason: For the avoidance of doubt and in the interest of proper planning.

Informative(s):

- 1 Reasons for granting permission. [Delegated]

The proposed dormer roof extension and associated balcony are acceptable in scale and location to the host building and of an appropriate design by virtue of their size and materials. Due to their size and location, they would not significantly harm the amenity of any adjoining residential occupiers in terms of loss of light, outlook, enclosure or privacy.

Whilst the development will have some impact in terms of the scale of the new dormer, such an extension in this location is not considered harmful to the character or appearance of the host building given that it would be only marginally larger than the existing.

No objections have been received. The sites planning history and relevant appeal decisions were taken into account when coming to this decision.

As such, the proposed development is in general accordance with policies CS5 and CS14 of the London Borough of Camden Local Development Framework Core Strategy, and policies DP24 and DP26 of the London Borough of Camden Local Development Framework Development Policies. The proposed development also accords with policies 7.4, 7.6 and 7.8 of the London Plan 2011; and paragraphs 14, 17, 66 and 126-141 of the National Planning Policy Framework.

- 2 Your proposals may be subject to control under the Building Regulations and/or the London Buildings Acts which cover aspects including fire and emergency escape, access and facilities for people with disabilities and sound insulation between dwellings. You are advised to consult the Council's Building Control Service, Camden Town Hall, Argyle Street WC1H 8EQ, (tel: 020-7974 6941).
- 3 Noise from demolition and construction works is subject to control under the Control of Pollution Act 1974. You must carry out any building works that can be

heard at the boundary of the site only between 08.00 and 18.00 hours Monday to Friday and 08.00 to 13.00 on Saturday and not at all on Sundays and Public Holidays. You are advised to consult the Council's Compliance and Enforcement team [Regulatory Services], Camden Town Hall, Argyle Street, WC1H 8EQ (Tel. No. 020 7974 4444 or on the website <http://www.camden.gov.uk/ccm/content/contacts/council-contacts/environment/contact-the-environmental-health-team.en> or seek prior approval under Section 61 of the Act if you anticipate any difficulty in carrying out construction other than within the hours stated above.

In dealing with the application, the Council has sought to work with the applicant in a positive and proactive way in accordance with paragraphs 186 and 187 of the National Planning Policy Framework.

You can find advice about your rights of appeal at:

<http://www.planningportal.gov.uk/planning/appeals/guidance/guidancecontent>

Yours faithfully

A handwritten signature in black ink, appearing to read 'Ed Watson', written in a cursive style.

Ed Watson
Director of Culture & Environment

Do not scale from this drawing.
Dimensions are to be verified on site prior to construction.

Notes

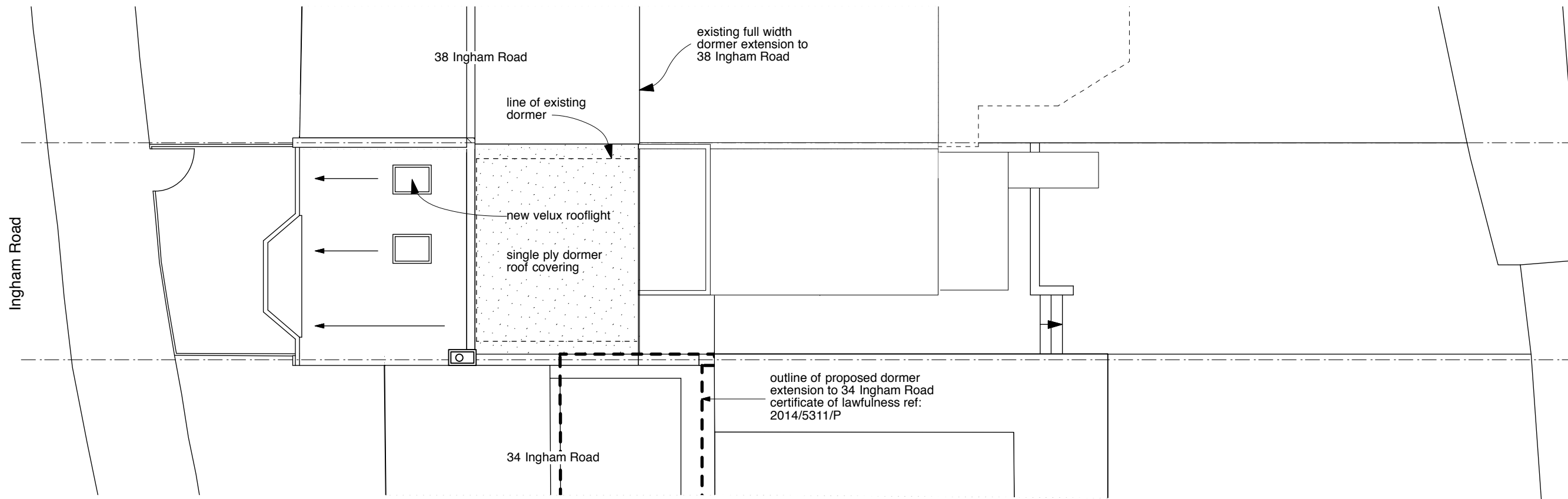

Proposed Roof Plan

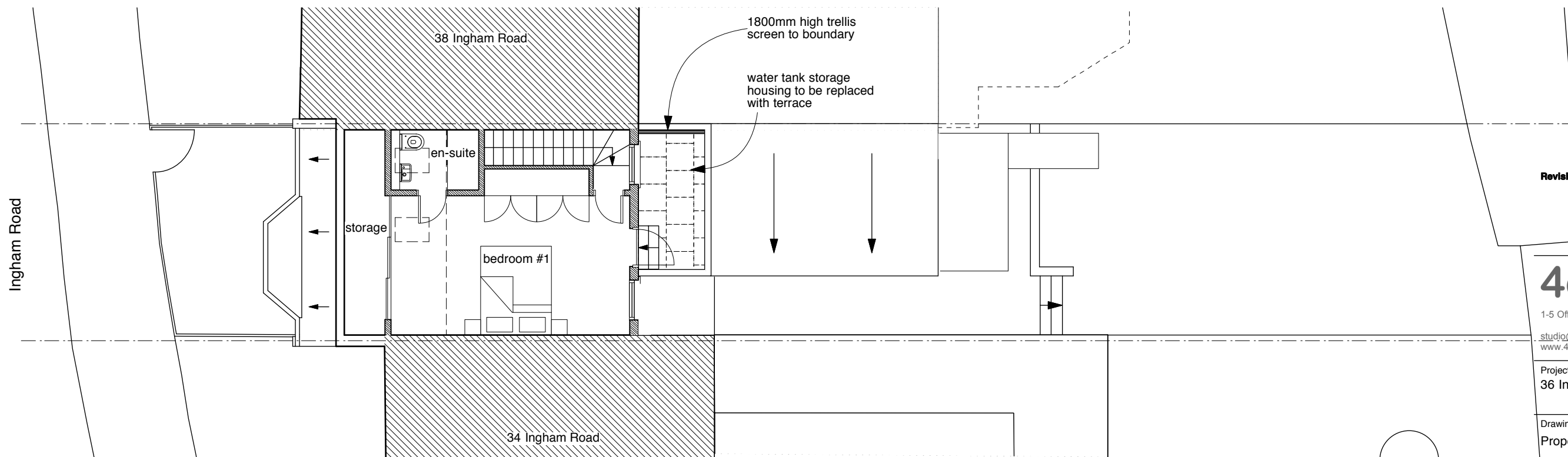

Proposed Second Plan

Revisions

4orm

1-5 Offord Street London N1 1DH

studio@4orm.co.uk
www.4orm.co.uk

Project
36 Ingham Road London NW6 1DE

Drawing Title
Proposed Second & Roof Plan

Drawing Status
PLANNING

Date December 2014 Scale @ A3 1:100 Drawn JW

Drawing Number
493-P.204_1

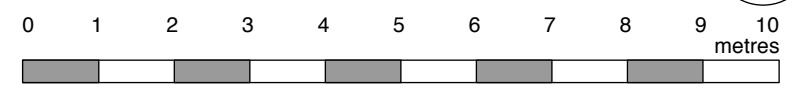

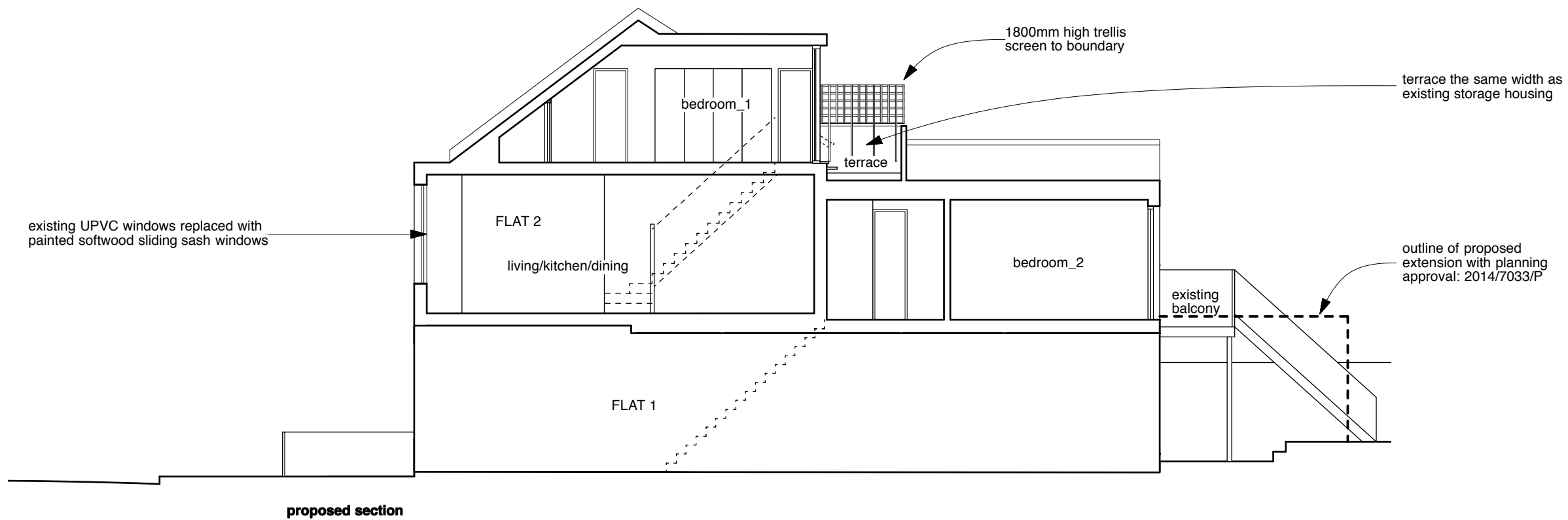
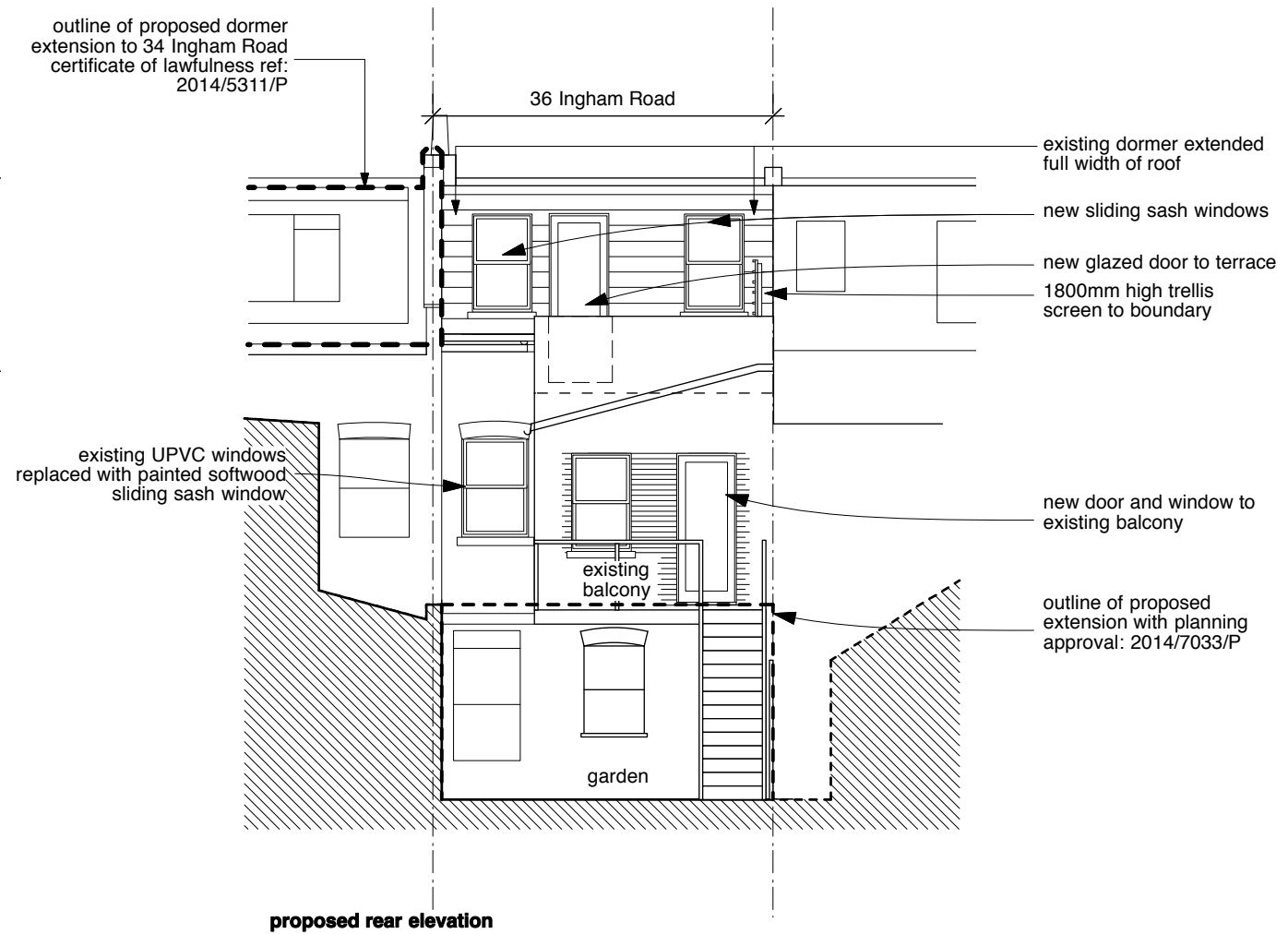
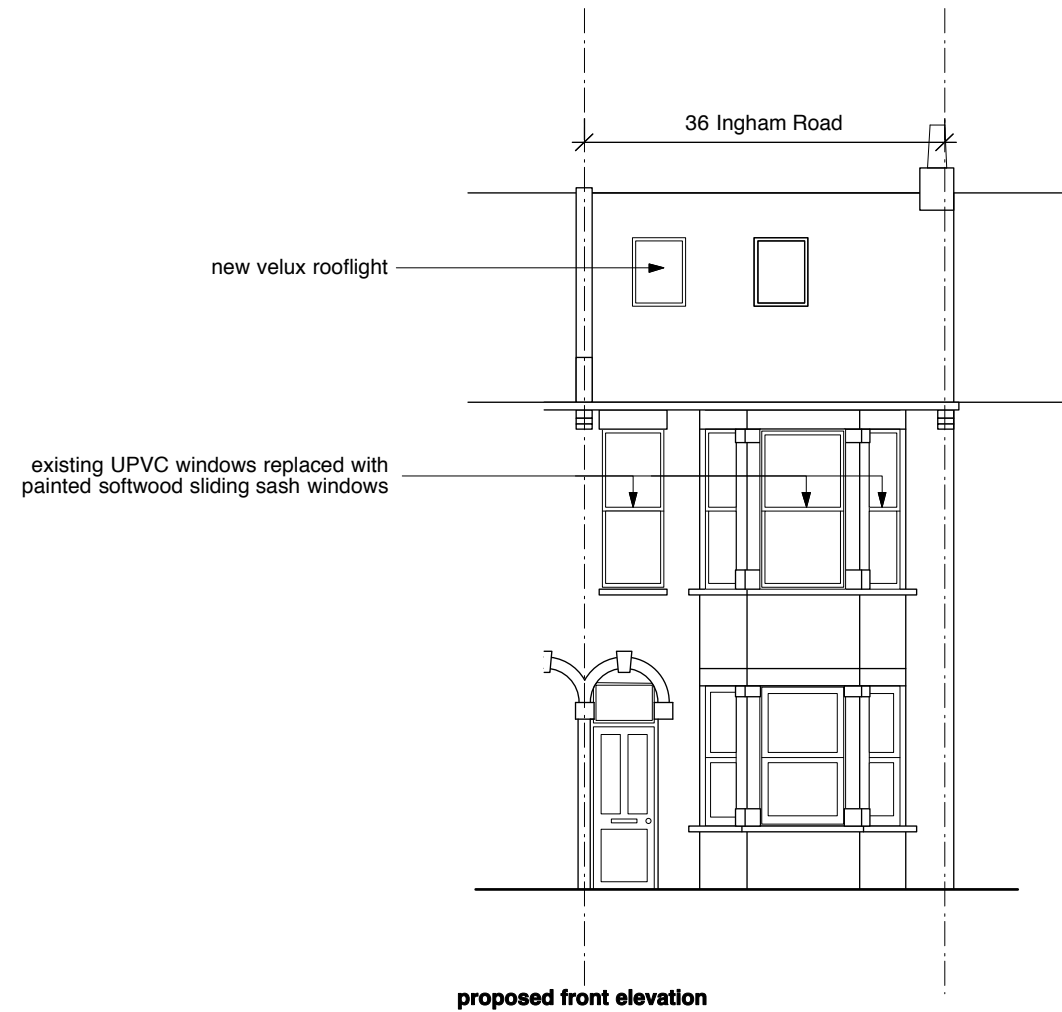

Revisions

4orm

1-5 Offord Street London N1 1DH
studio@4orm.co.uk
www.4orm.co.uk

Project
36 Ingham Road London NW6 1DE

Drawing Title
Proposed Front & Rear Elevations
Proposed Section

Drawing Status
PLANNING

Date Scale @ A3 Drawn
December 2014 1:100 JW

Drawing Number
493-P.210_1

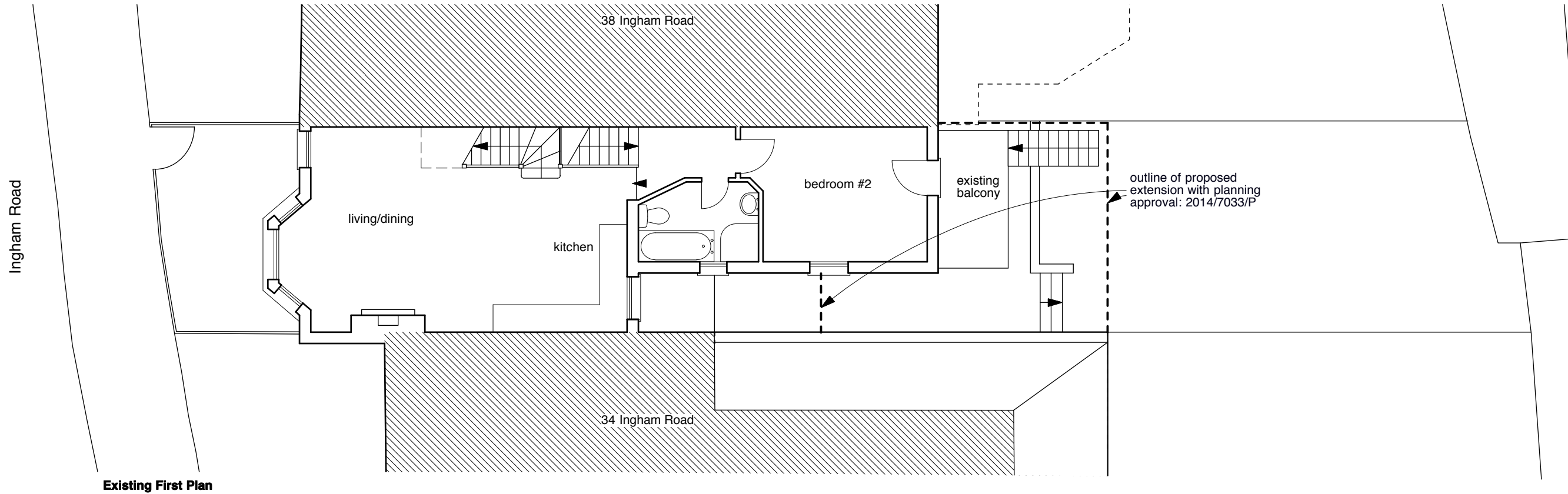

Existing First Plan

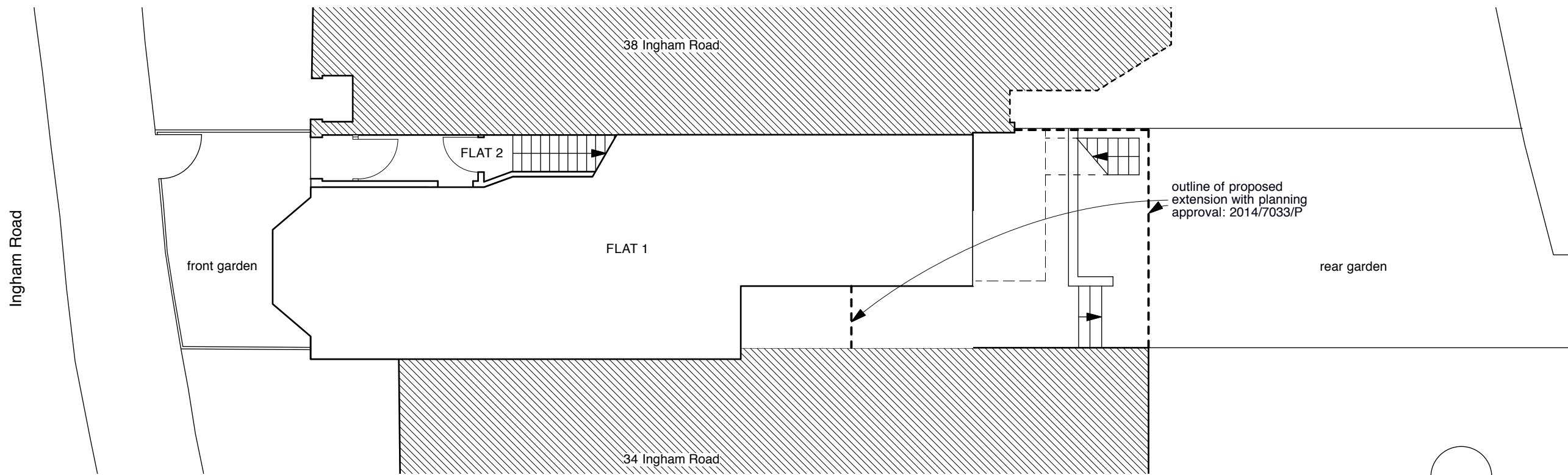

Existing Ground Plan

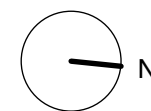
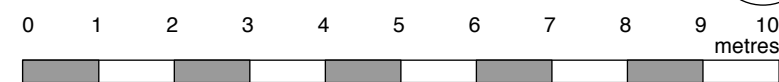

Revisions

4orm

1-5 Offord Street London N1 1DH
 studio@4orm.co.uk
 www.4orm.co.uk

Project
 36 Ingham Road London NW6 1DE

Drawing Title
 Existing Ground & First Floor Plans

Drawing Status
 PLANNING

Date December 2014 Scale @ A3 1:100 Drawn JW

Drawing Number
 493-X.203

Do not scale from this drawing.
Dimensions are to be verified on site prior to construction.

Notes

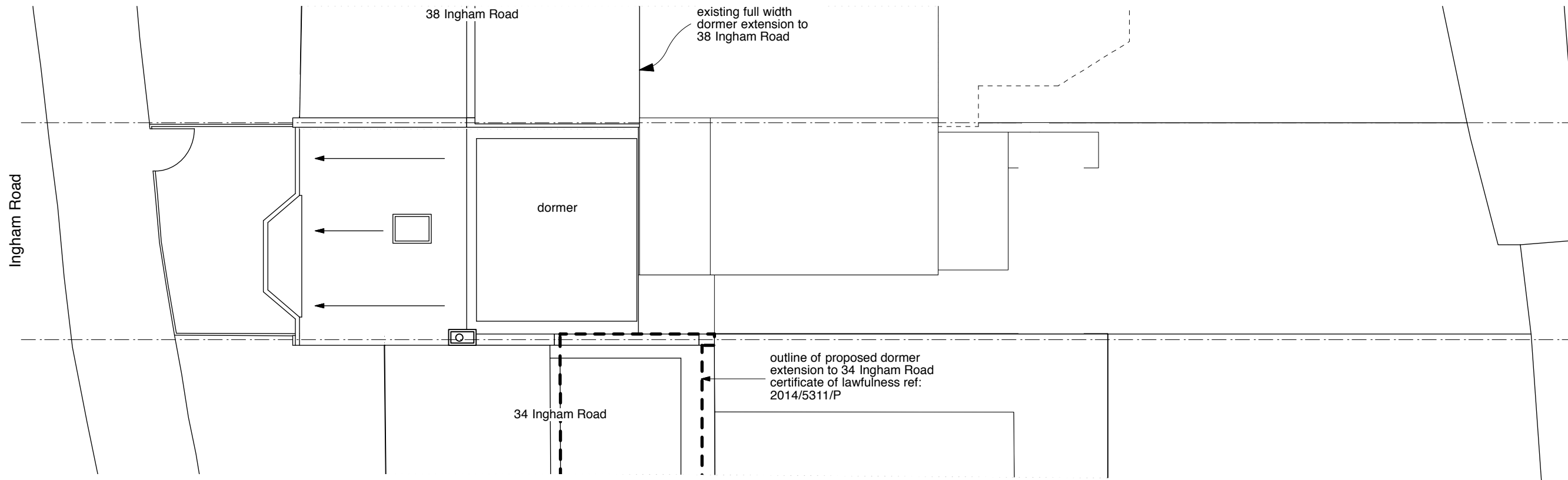

Existing Roof Plan

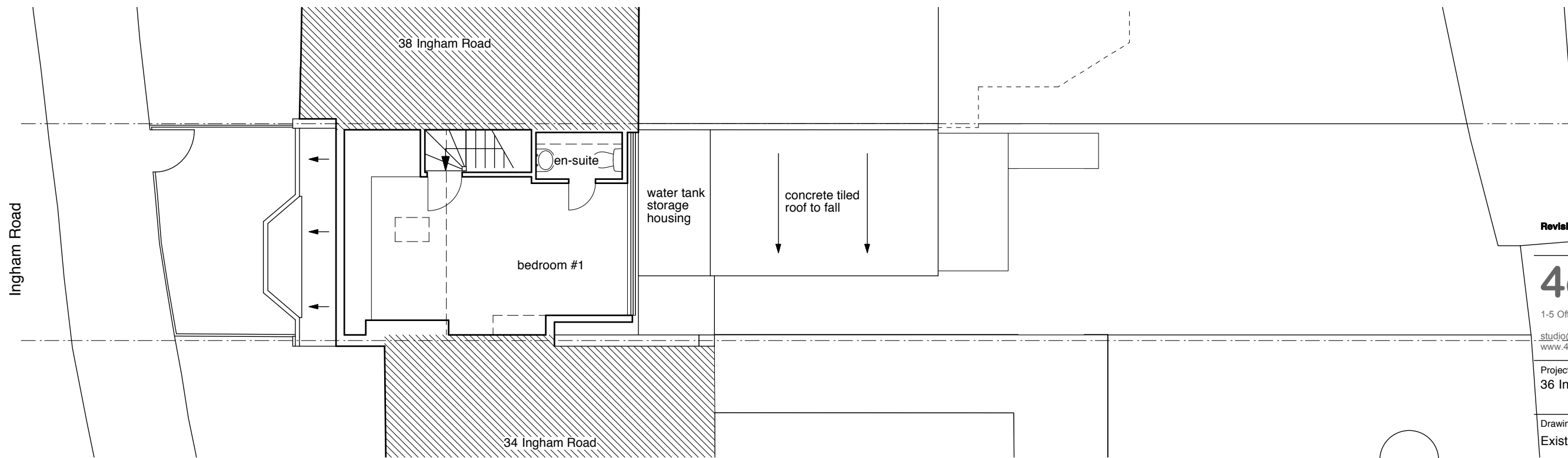

Existing Second Plan

Revisions

4orm

1-5 Offord Street London N1 1DH

studio@4orm.co.uk
www.4orm.co.uk

Project
36 Ingham Road London NW6 1DE

Drawing Title
Existing Second & Roof Plan

Drawing Status
PLANNING

Date December 2014 Scale @ A3 1:100 Drawn JW

Drawing Number
493-X.204

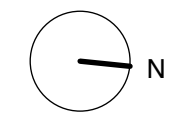
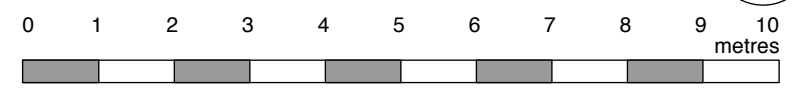

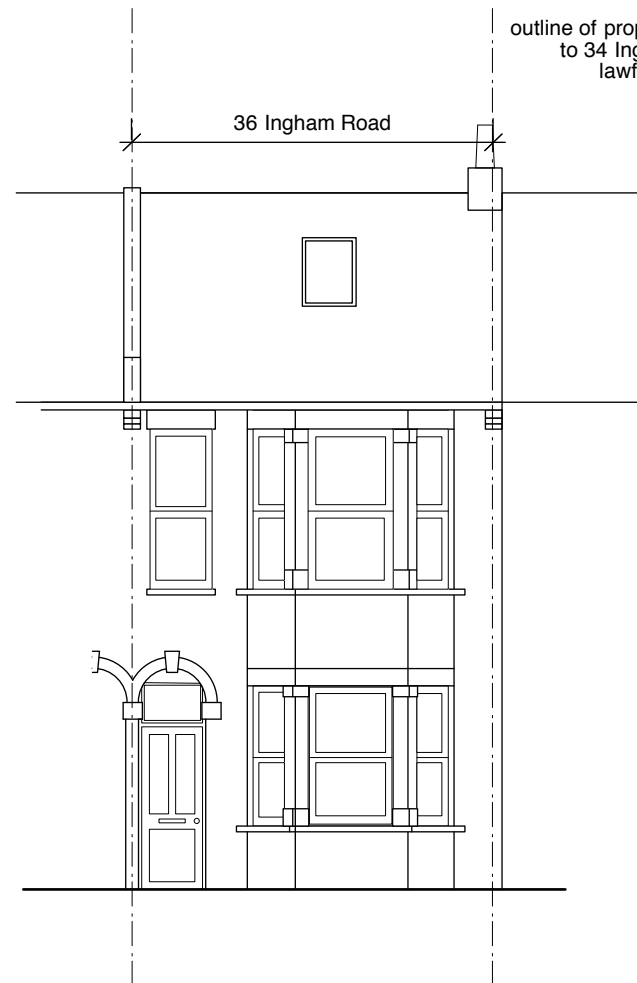

existing front elevation

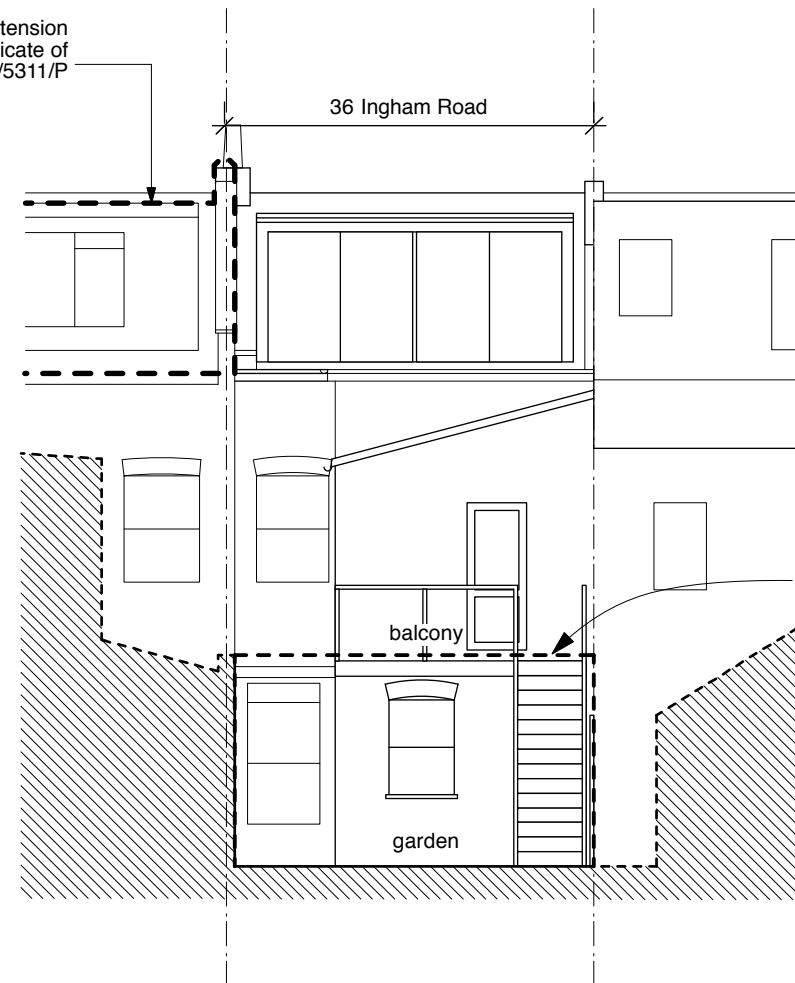

existing rear elevation

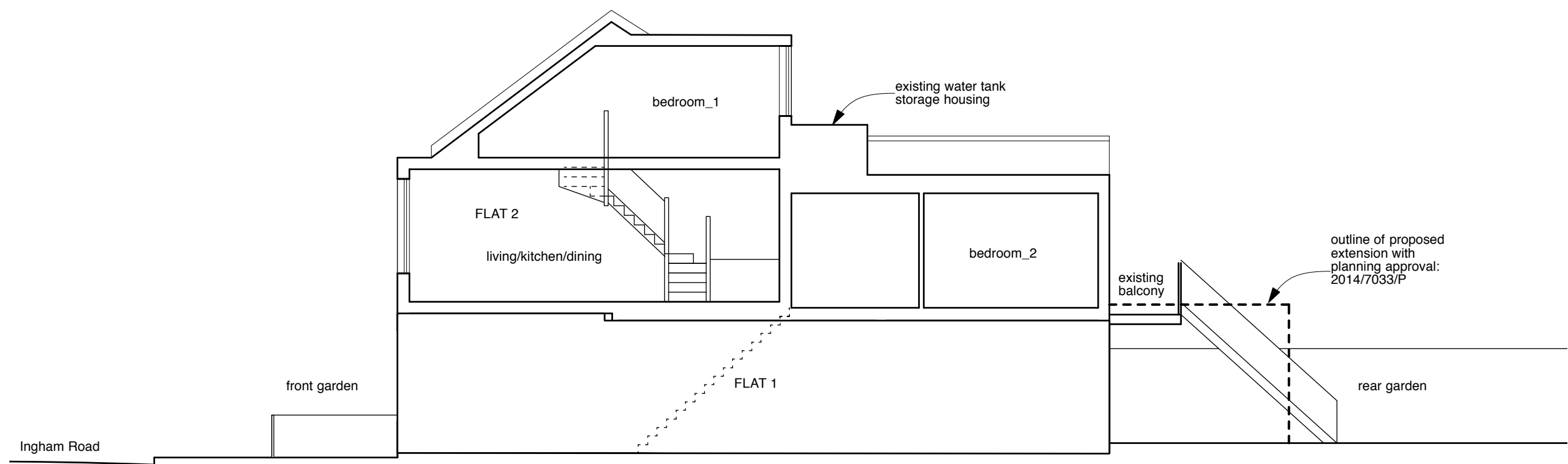

existing section

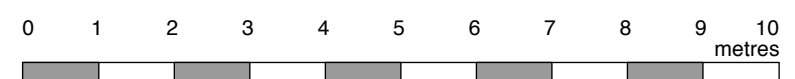

Revisions

4orm

1-5 Offord Street London N1 1DH
studio@4orm.co.uk
www.4orm.co.uk

Project
36 Ingham Road London NW6 1DE

Drawing Title
Existing Front & Rear Elevations
Existing Section

Drawing Status
PLANNING

Date December 2014 Scale @ A3 1:100 Drawn JW

Drawing Number
493-X.210