

1 | BLOCK F - STAIR SECTION - L10-L12
1 : 20

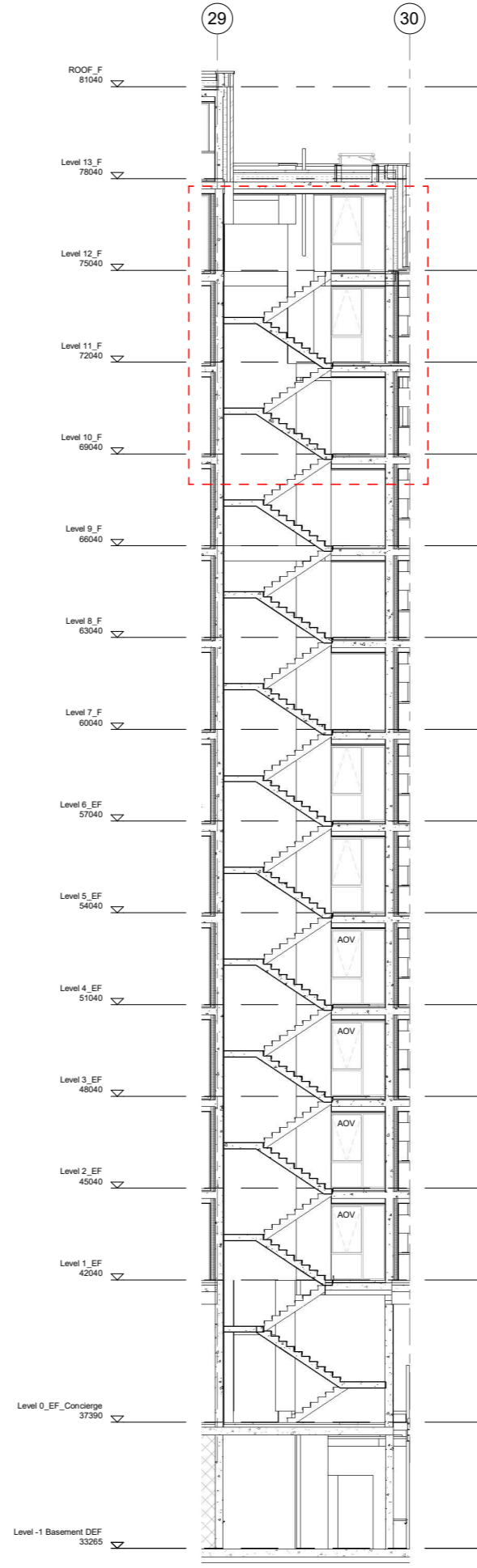

2 | KEY PLAN 2 - BLOCK F STAIRS
1 : 100

GENERAL NOTES	SETTING OUT NOTES
<ul style="list-style-type: none"> This drawing is copyright of PTE architects Use figured dimensions only. DO NOT SCALE. All dimensions are in millimetres unless noted otherwise All levels are in metres above ordnance datum unless noted otherwise This drawing must be read in conjunction with all other relevant drawings and specifications from the Architect and other consultants 	<ul style="list-style-type: none"> All setting out to be confirmed on site prior to construction - any discrepancy must be immediately reported to the Architect. All setting out to face of structure or to grid. All partitions set out to studwork or structure. For setting out and specification of MSE services refer to MSE Consultants documents. For setting out and specification of structure refer to Structural Engineers documents.
STAIR NOTES	
<ul style="list-style-type: none"> Stair construction: precast concrete, to comply with Part B, K & M of the Building Regs. For rise and tread dimensions refer to plans on drawings A(24) series. All dimensions to be checked on site prior to manufacture / assembly. All discrepancies are to be referred to Architect for clarification prior to construction. Thickness of concrete shown to stair is indicative and subject to Structural Engineer and sub-contractor details. Minimum dimensions (eg. 900mm min clear) to be checked on site and confirmed prior to construction. Side trim: to be confirmed Edge trim type/spec: to be confirmed Stair nosing trim - Gradus or similar approved type/ spec/ colour: to be confirmed 	<ul style="list-style-type: none"> Details are indicative only. Detailed design, structural sizes etc to be confirmed by specialist and Structural Engineer prior to construction. Stair sub contractor to provide full shop drawings for Architects inspection prior to commencing manufacture / assembly. Refer to FDS fire strategy report for fire resisting construction requirements. External stair setting out subject to confirmation of stair finish paving. Skirting along outer edge to be 150mm high 19mm thick MDF board paint finish 9mm nominal floor finishes shown on sections only

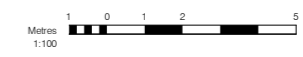
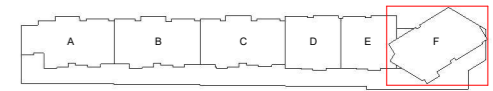

REV	date	description	AL	DPD
A	18/11/16	LEVEL 3 CONSTRUCTION ISSUE. DIMENSIONS AMENDED	AL	DPD
/	16/08/16	ISSUED FOR CONSTRUCTION	AL	DPD

LEVEL 3 FOR CONSTRUCTION

Dispeker Wharf
38 Graham Street
London N1 8LX
020 7336 7777
forename.surname@pte.co.uk
@ptearchitects
www.pollardthomasedwards.co.uk

**Pollard
Thomas
Edwards**

project	job number	drawn	audited	scale	date
ABBEY AREA PHASE 1	15-029	AL	DPD	As indicated@A1	AUG 16
drawing title	drawing number	revision			
STAIR SECTION 2 BLOCK F	029_A(24)_F_003	A			

C:\Users\aron.lung\Documents\Revit User Models\2015-029_PTE_A_A_Building_www.lung.net