

29

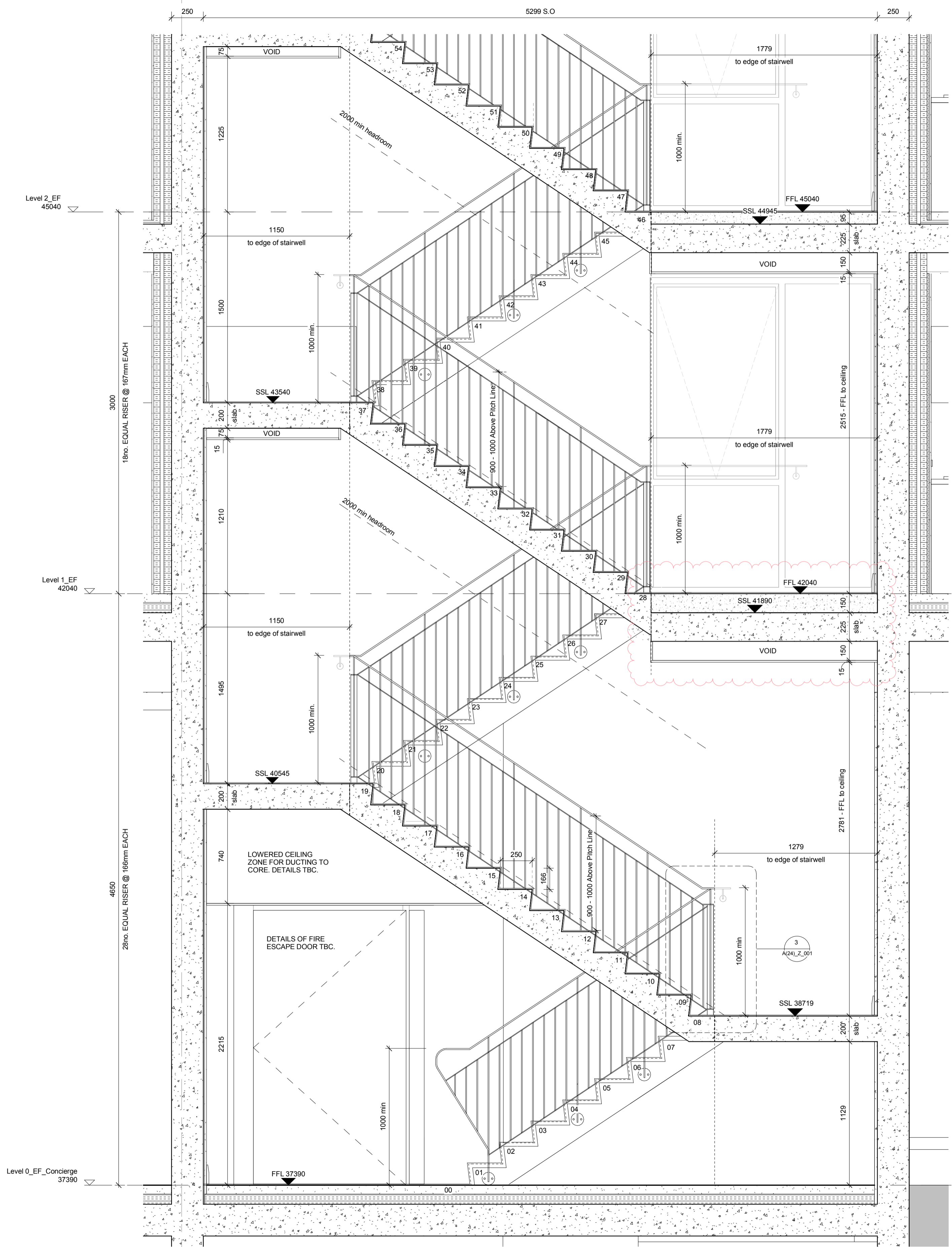

1 | BLOCK F - STAIR SECTION - L00-L02  
1 : 20

29

30

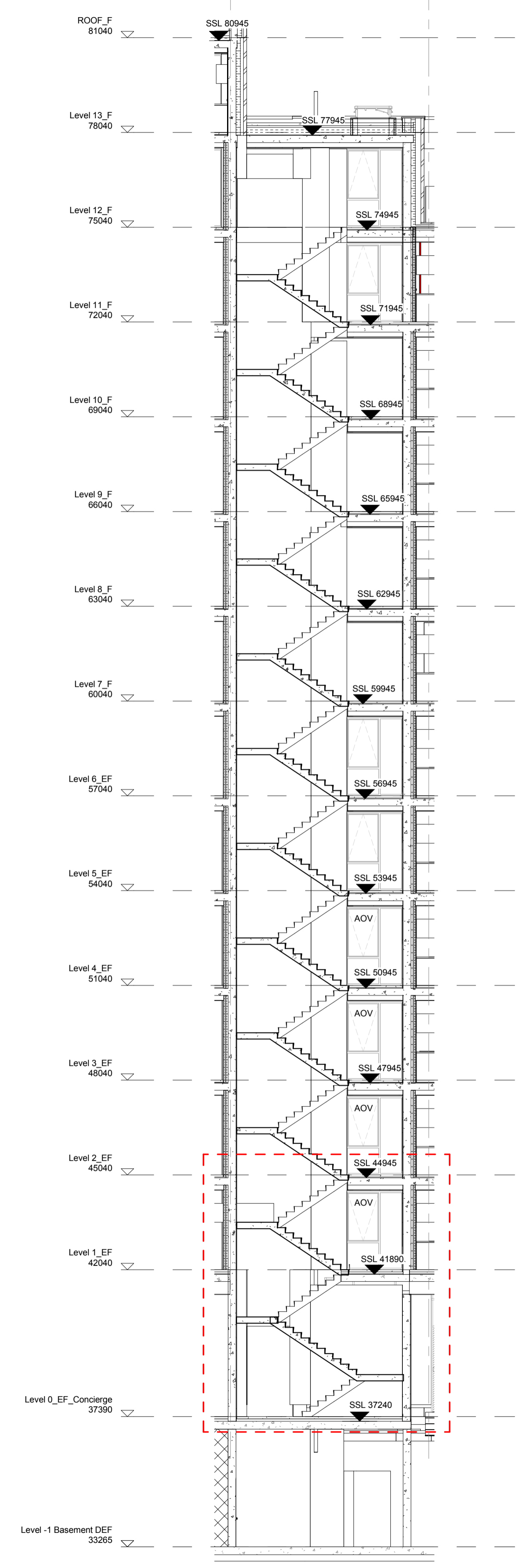

2 | KEY PLAN - BLOCK F STAIRS  
1 : 100

**GENERAL NOTES**

- This drawing is copyright of PTE architects
- Use figured dimensions only. DO NOT SCALE.
- All dimensions are in millimetres unless noted otherwise
- All levels are in metres above ordnance datum unless noted otherwise
- This drawing must be read in conjunction with all other relevant drawings and specifications from the Architect and other consultants

**SETTING OUT NOTES**

- All setting out to be confirmed on site prior to construction - any discrepancy must be immediately reported to the Architect.
- All setting out to face of structure or to grid.
- All partitions set out to studwork or structure.
- For setting out and specification of M&E services refer to M&E Consultants documents.
- For setting out and specification of structure refer to Structural Engineers documents.

**STAIR NOTES**

- Stair construction: precast concrete, to comply with Part B, K & M of the Building Regs. For riser and tread dimensions refer to plans on drawings A(24) series.
- All dimensions to be checked on site prior to manufacture / assembly. All discrepancies are to be referred to Architect for clarification prior to construction.
- Thickness of concrete shown to stair is indicative and subject to Structural Engineer and sub-contractor details.
- Minimum dimensions (eg. 900mm min clear) to be checked on site and confirmed prior to construction.
- Side trim: to be confirmed
- Edge trim type/spec: to be confirmed
- Stair nosing trim - Gradus or similar approved type/ spec/ colour: to be confirmed
- Details are indicative only. Detailed design, structural sizes etc to be confirmed by specialist and Structural Engineer prior to construction.
- Stair sub contractor to provide full shop drawings for Architect's inspection prior to commencing manufacture / assembly.
- Refer to FDS fire strategy report for fire resisting construction requirements.
- External stair setting out subject to confirmation of stair finish paving
- Skirting along outer edge to be 150mm high 19mm thick MDF board paint finish
- 9mm nominal floor finishes shown on sections only

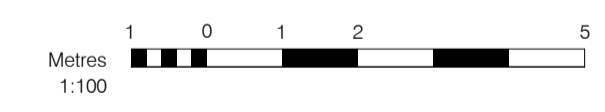
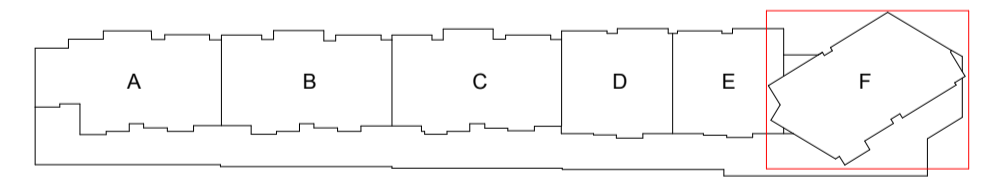

B	06/02/17	FIRST FLOOR SLAB LEVEL AMENDED	AL	DB
A	18/11/16	LEVEL 3 CONSTRUCTION ISSUE. DIMENSIONS AMENDED	AL	DPD
/	16/08/16	ISSUED FOR CONSTRUCTION	AL	DPD
rev	date	description	dmr	aud

**LEVEL 3 FOR CONSTRUCTION**

Diespeker Wharf  
38 Graham Street  
London N1 6JX  
020 7336 7777  
forename.surname@pte.co.uk  
@ptearchitects  
www.pollardthomasedwards.co.uk

**Pollard  
Thomas  
Edwards**

project	job number	drawn	audited	scale	date
ABBEY AREA PHASE 1	15-029	AL	DPD	As indicated	@A1 AUG 16

drawing title	drawing number	revision
STAIR SECTION 1 BLOCK F	029_A(24)_F_002	B

W:\PTE\SERVER\Projects\15-029 Abbey Area Phase 1\BIM\01 Level\BIM Model\15-029\_PTE\_A\_Building.rvt