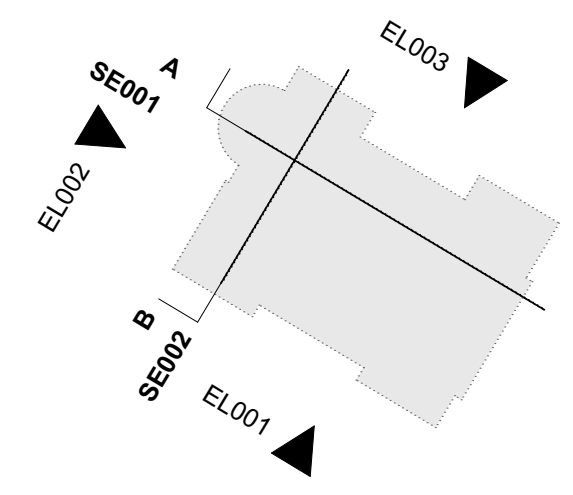


KEY PLAN
NOTE:



FOR CONSTRUCTION

REVISION	DRN	CHKD	DATE
C1 Issued for Construction	KC/GC/ NV/FC	TW	17/01/2017



CLIENT
MOUNT ANVIL LTD

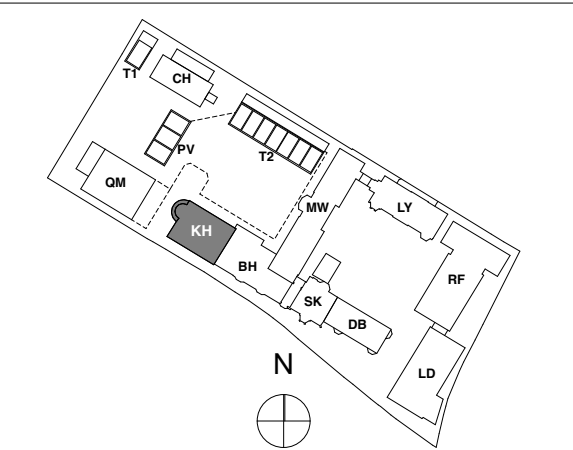
PROJECT
KIDDERPORE AVENUE

DRAWING
Kidderpore Hall
Section A-A As Proposed

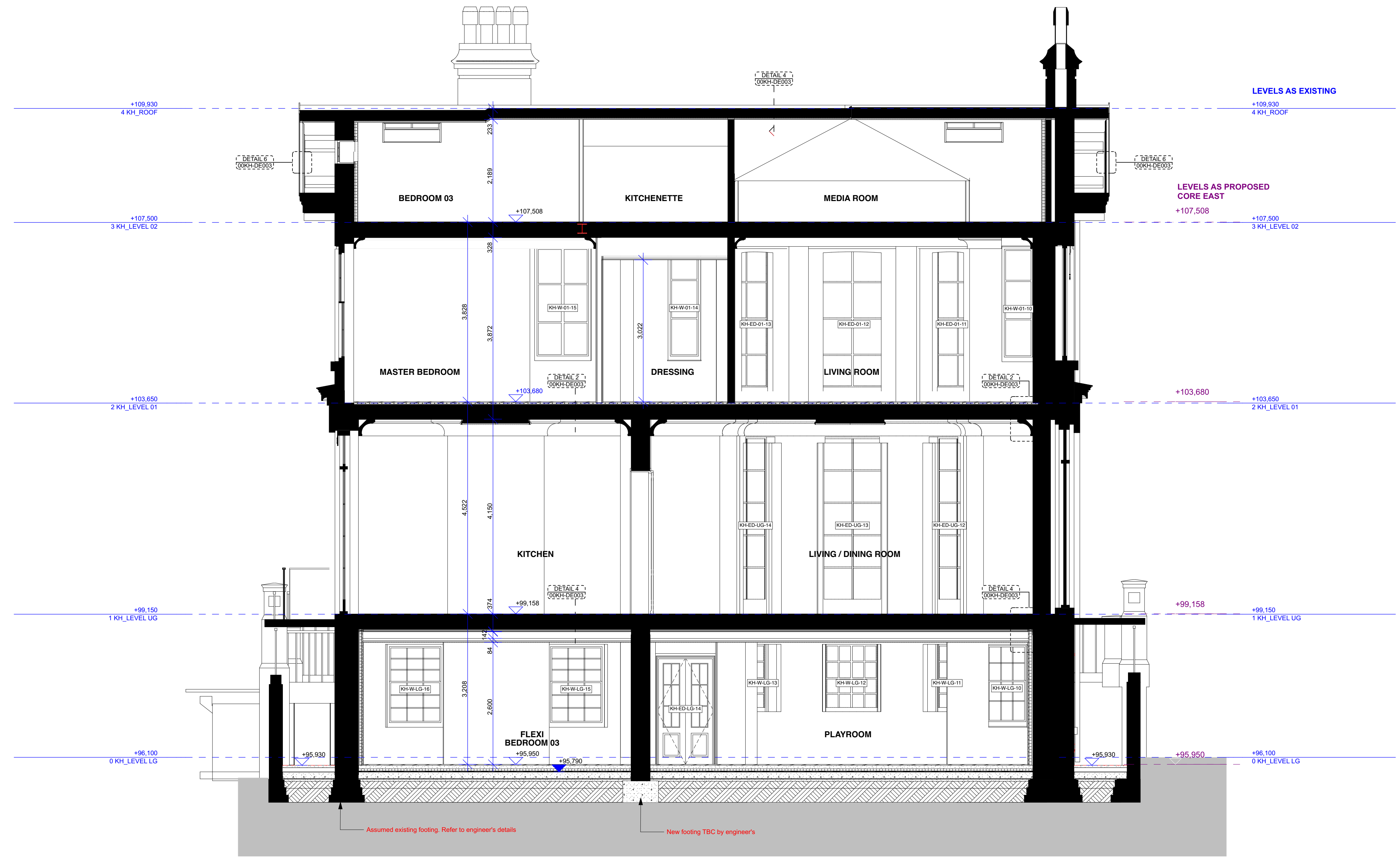
SCALE 1:50 @ A1 DATE
January 2017

DRAWING No. 15 230 DRAWN BY GC
9000-DRG-04KH-SE001 REV C1

A & Q PARTNERSHIP (LONDON) LTD
THE LUX BUILDING, 2-4 HOXTON SQUARE, LONDON N1 6 NU
Tel: 020 7613 2244 Fax: 020 7613 2642 Email: london@aqp.co.uk
ARCHITECTURE DESIGN MASTERPLANNING INTERIORS



KEY PLAN
NOTE:



FOR CONSTRUCTION

REVISION	DRN	CHKD	DATE
C1 Issued for Construction	KC/GC/ NV/FC	TW	17/01/2017



CLIENT
MOUNT ANVIL LTD

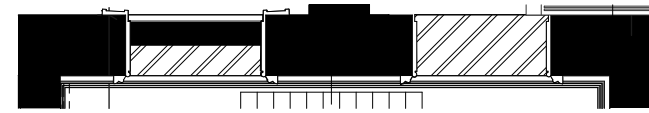
PROJECT
KIDDERPORE AVENUE

DRAWING
Kidderpore Hall
Section B-B As Proposed

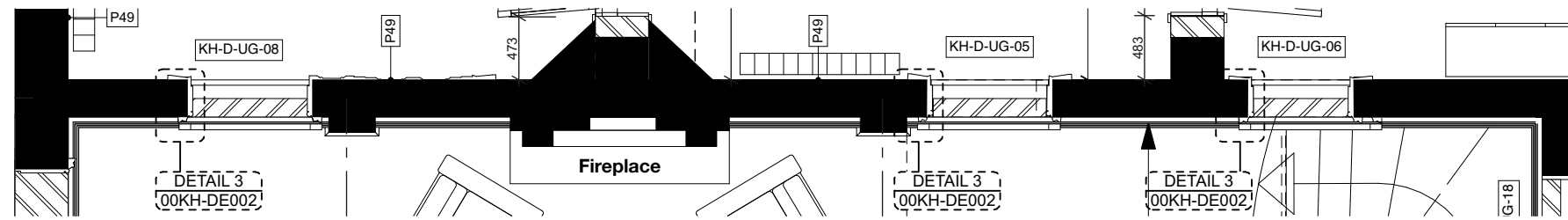
SCALE 1:50 @ A1 DATE
January 2017

DRAWING No. 15 230 DRAWN BY GC
9000-DRG-04KH-SE002 REV C1

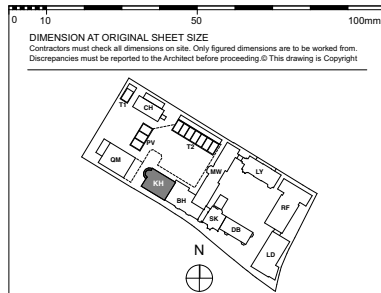
A & Q PARTNERSHIP (LONDON) LTD
THE LUX BUILDING, 2-4 HOXTON SQUARE, LONDON N1 6 NU
Tel: 020 7613 2244 Fax: 020 7613 2642 Email: london@aqp.co.uk
ARCHITECTURE DESIGN MASTERPLANNING INTERIORS



1:50 EXTRACT OF UPPER GROUND PLAN



EXTRACT OF UPPER GROUND PLAN

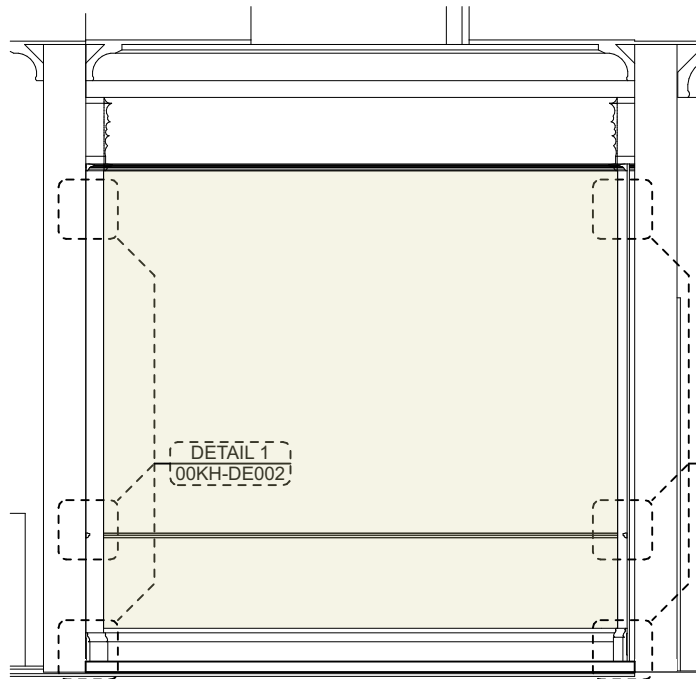


KEY PLAN
NOTE: ALL INFORMATION SHOWN ON THIS DRAWINGS IS SUBJECT TO DESIGN DEVELOPMENT

Area of new acoustic Lining.
Existing Skirting & Dado profiles to be replicated onto lining.
Please refer to 9000-DRG-00KH-DE002

FOR CONSTRUCTION

REVISION	DRN	CHKD	DATE
C1	Issued for Construction	NV	KC 18/01/2017

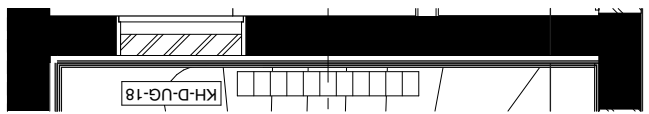


SOUTHWEST INTERNAL ELEVATION 1:50

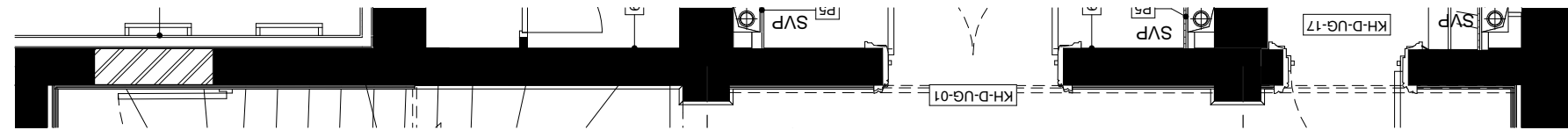


NORTHWEST INTERNAL ELEVATION

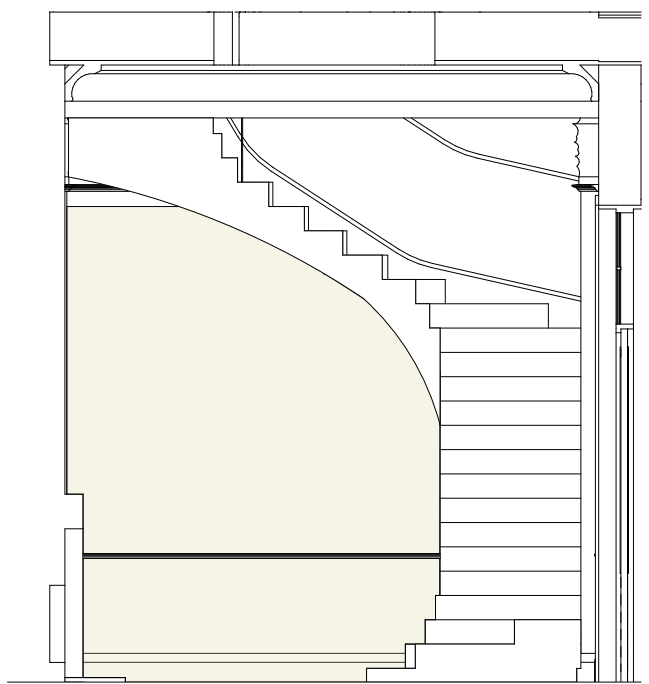
1:50



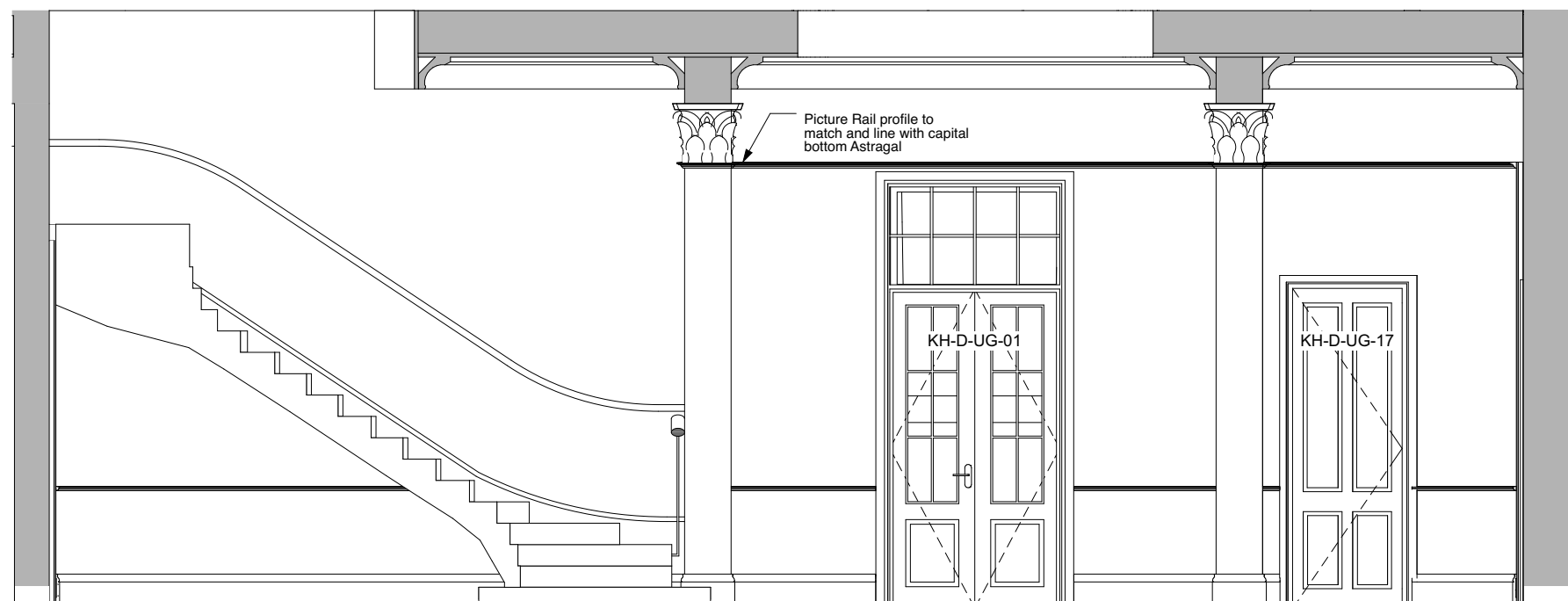
1:50 EXTRACT OF UPPER GROUND PLAN



EXTRACT OF UPPER GROUND PLAN



NORTHEAST INTERNAL ELEVATION 1:50



SOUTHEAST INTERNAL ELEVATION

1:50

A&Q
PARTNERSHIP

CLIENT
MOUNT ANVIL LTD

PROJECT
KIDDERPORE AVENUE

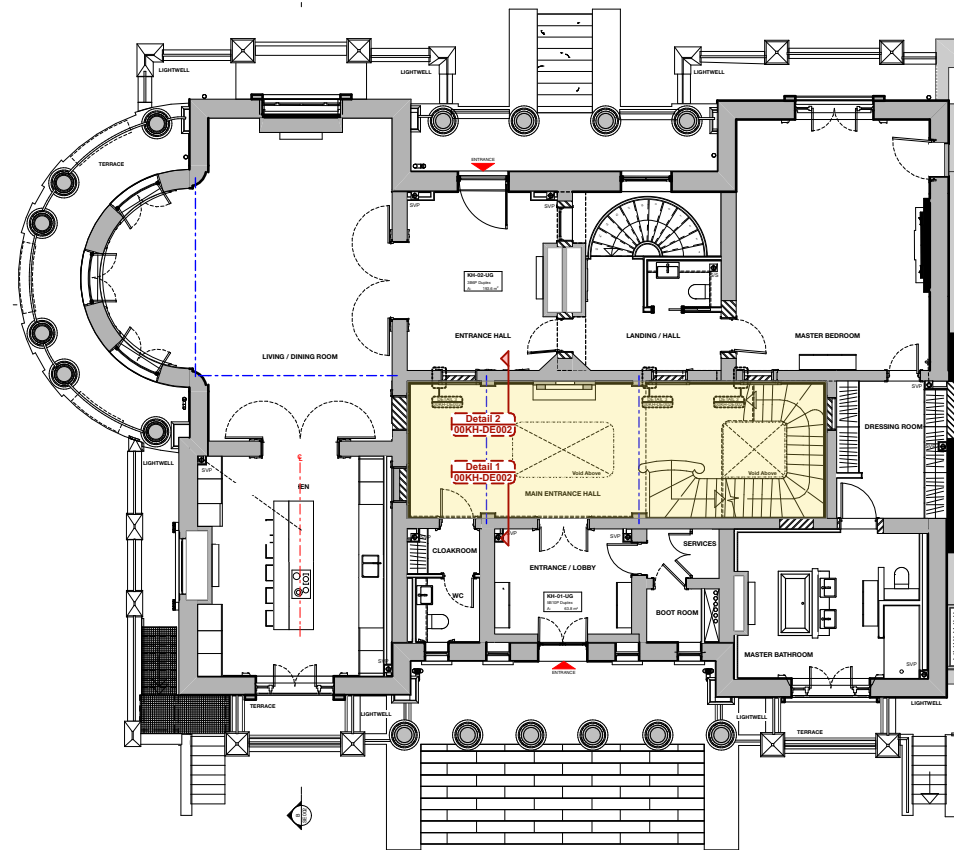
DRAWING
Kidderpore Hall
Main Entrance Hall 1 of 2

SCALE 1:50 @ A3 DATE 18 January 2017
DRAWING No. 15 230 DRAWN BY NV
9000-DRG-00KH- DE001 REV C1

A & Q PARTNERSHIP (LONDON) LTD
THE LUX BUILDING, 2-4 HOXTON SQUARE, LONDON N1 6 NU
Tel: 020 7613 2244 Fax: 020 7613 2642 Email: london@aqp.co.uk
ARCHITECTURE DESIGN MASTERPLANNING INTERIORS

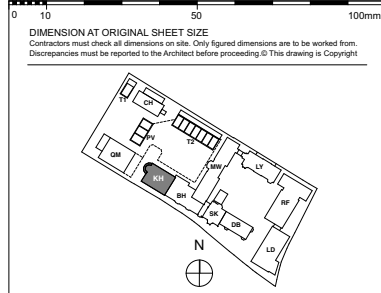


IMAGE 03

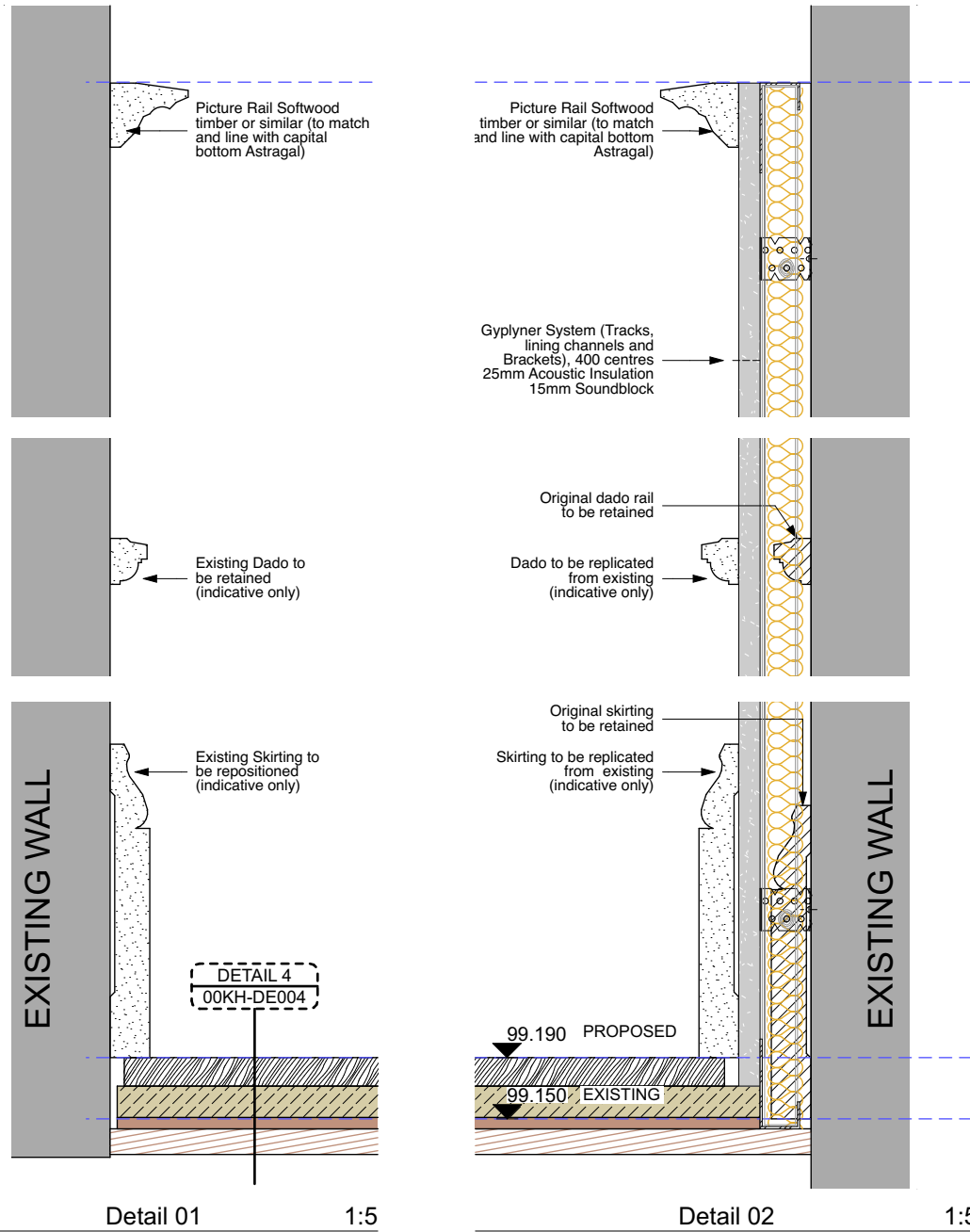


KH_LEVEL UG

1:200



KEY PLAN
NOTE: ALL INFORMATION SHOWN ON THIS DRAWINGS IS SUBJECT TO DESIGN DEVELOPMENT

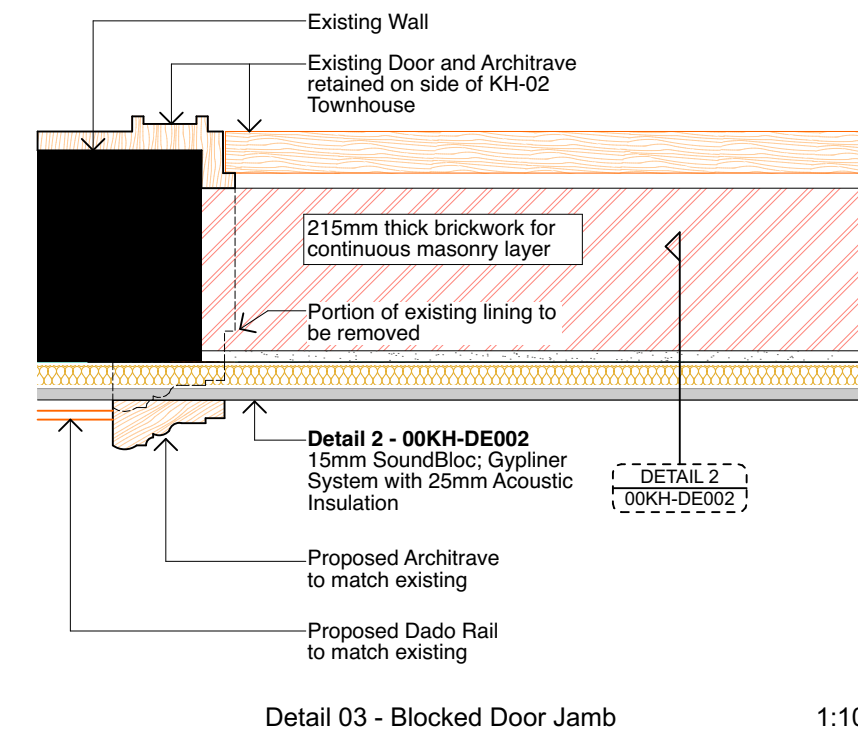


Detail 01

1:5

Detail 02

1:5

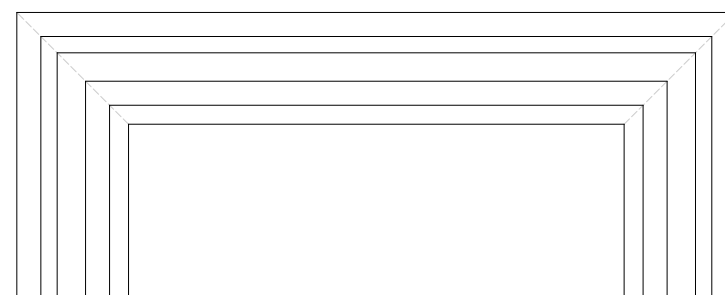


Detail 03 - Blocked Door Jamb

1:10



Existing Hallway Door



EL 01 - Architrave to match existing Hallway Doors

1:10

FOR CONSTRUCTION

REVISION	DRN	CHKD	DATE	
C1	Issued for Construction	NV	KC	18/01/2017



CLIENT
MOUNT ANVIL LTD

PROJECT
KIDDERPORE AVENUE

DRAWING
Kidderpore Hall
Main Entrance Hall 2 of 2

SCALE 1:200, 1:5, 1:10 @ A3 DATE 18 January 2017
DRAWING No. 15 230 DRAWN BY NV
9000-DRG-00KH- DE002 REV C1

A & Q PARTNERSHIP (LONDON) LTD
THE LUX BUILDING, 2-4 HOXTON SQUARE, LONDON N1 6 NU
Tel: 020 7613 2244 Fax: 020 7613 2642 Email: london@aqp.co.uk
ARCHITECTURE DESIGN MASTERPLANNING INTERIORS