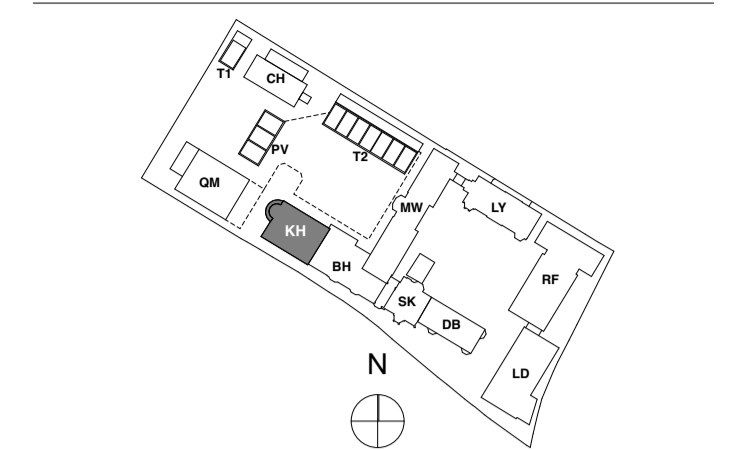


Dimensions below are to underside of the internal door lintels from proposed FFL within the apartments.
 Level LG lintels to be 2,200mm from FFL
 KH-D-LG-18 arch level to match arches in corridor - approx 2,480 at apex
 Level UG for KH-D-UG-11, KH-IW-UG-12, KH-D-UG-12, KH-D-UG-13, KH-D-UG-15 lintels to be at 2,480mm from FFL for KH-D-UG-20 lintel to be at 2,460mm from FFL
 Level O1 stud wall lintels to be at 2,290mm from FFL for KH-D-01-13 lintel to be at 2,730mm from FFL
 Level O2 stud wall lintels to be at 2,130mm from FFL for KH-D-02-08 and KH-D-02-02 lintels to be at 2,160 from FFL



KEY PLAN
 NOTE:

- General Notes:**
- All types noted below are based on the British Gypsum range. Similar and approved products will be considered by the client. Any alterations to the specifications below are to be approved by the client PRIOR to order.
 - Drying/linings drawings are to be read in conjunction with all relevant AQP GA and M&E consultant drawings.
 - Moisture resistant plasterboard is to be used in all wet areas (Kitchens, Bathrooms, En-suites and Utility Cupboards). Areas requiring moisture resistant board are identified with the 'M' prefix in the partition type. Tiled surfaces: MR Plasterboard to be replaced with 12.5mm Glasroc H Tilebacker boards.
 - 18mm WBP plywood support pattresses on proprietary service plates are to be provided in the following areas:
 - Kitchens (Full height)
 - Bathrooms (A band between 300-1800mm)
 - Living Rooms (1500mm(wide) x 1035mm(high) behind wall mounted TV positions, exact locations to be agreed on site with client).
 - Additional noggings/supports are to be provided as necessary for radiators, kitchen units, wall mounted TVs, shower mixers & diverters, etc.
 - Deflection head details are indicated at partition heads giving min. vertical deflection allowance of 25mm. Extra deep flange channels and packing to be provided in accordance with manufacturers standard details.
 - All necessary beads etc. to be provided.
- General Internal Suspended Ceiling (Newbuild):**
 British Gypsum Casoline MF ceiling system finished with 1 no. 12.5mm Wallboard in 'dry areas' and 12.5mm moisture resistant wallboard in 'wet areas'. Gyproframe MFS strap hangers to be fixed to u/s of concrete soffit with Gyproframe M12 soffit cleats. Proprietary primary and secondary support grids to be provided at centres in accordance with manufacturers standard details. All perimeter channels etc. to be provided in accordance with manufacturers standard details. All joints to be taped and jointed, giving a smooth and seamless finish, ready for decoration.

FOR CONSTRUCTION

REVISION	DRN	CHKD	DATE
C1 Issued for Construction	K/CON	TW	17/01/2017



CLIENT
 MOUNT ANVIL LTD



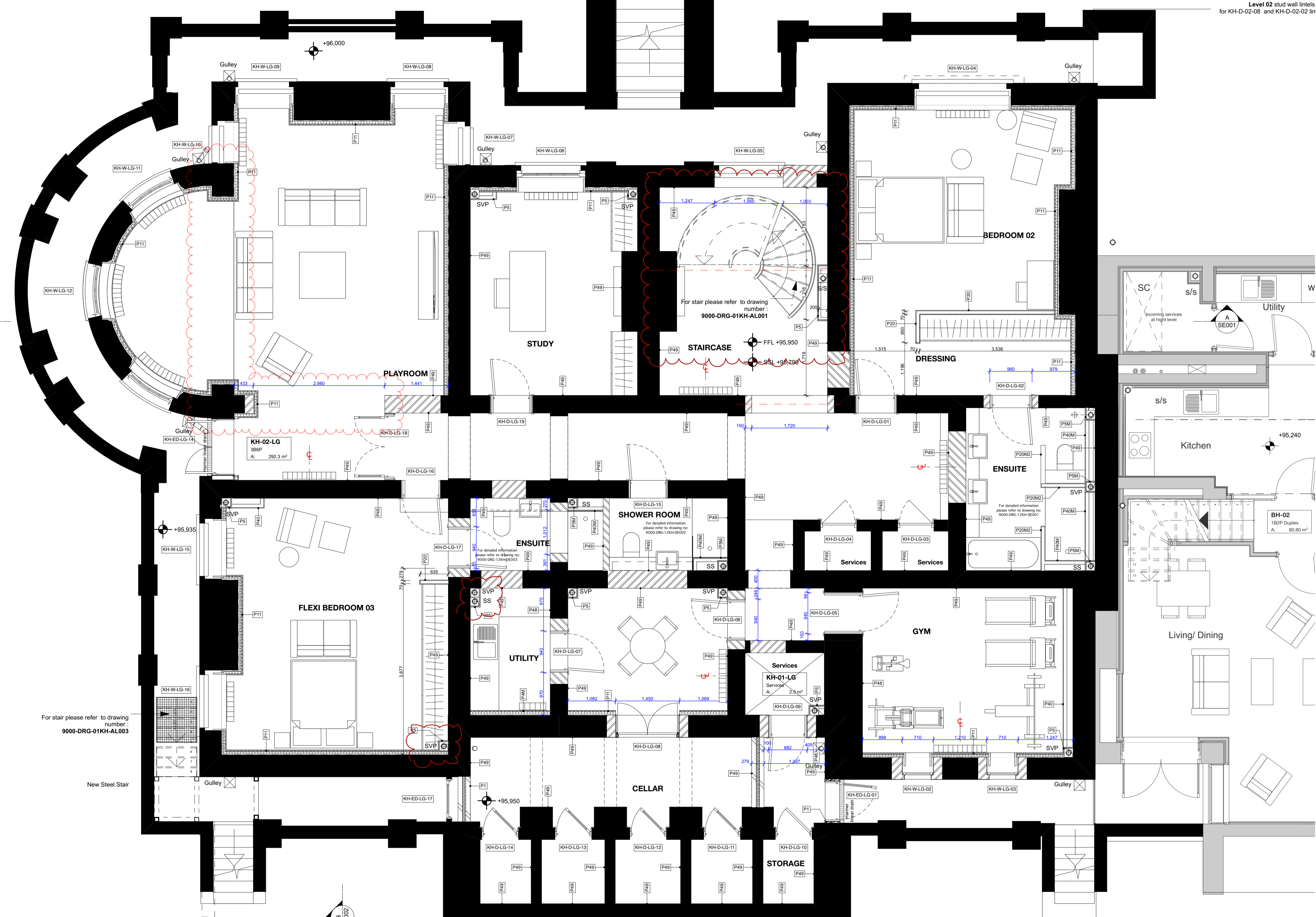
PROJECT
 KIDDERPORE AVENUE

DRAWING
 Kidderpoore Hall
 Level LG Proposed GA Plan

SCALE 1:50, 1:55, 56 @ A1 DATE
 January 2017

DRAWING No. 15 230
 9000-DRG-03KH-LG010
 DRAWN BY GC
 REV 1

A & Q PARTNERSHIP (LONDON) LTD
 THE LUX BUILDING, 2-4 HOXTON SQUARE, LONDON N1 6JU
 Tel: 020 7613 2244 Fax: 020 7613 2642 Email: london@aqp.co.uk
 ARCHITECTURE DESIGN MASTERPLANNING INTERIORS



- KEY**
- 1,000 Masonry/Concrete/Steel setting out
 - 1,000 Dry/Lining setting out
 - 1,000 Critical minimal dimension - Contractor to seek confirmation if any significant discrepancy occurs.
 - 1,000 Closing minimal dim - Contractor to seek advice if the dim is less.

- Finishes Legend:**
External and Separating Wall Lining Types:
- Type P1.** External Metsec Wall - 2 layers of 15mm British Gypsum SoundBloc on Vapour Control Layer. All joints to be taped and jointed, giving a smooth and seamless finish ready for decoration.
 - Type P1M.** As type P1, but with outer layer replaced with 15mm Gyproc SoundBloc Moisture Resistant plasterboard.
 - Type P2.** Typical Gyproc Quiet IWL Separating Wall - 2 layers of 15mm British Gypsum SoundBloc or similar to each side. All joints to be taped and jointed, giving a smooth and seamless finish ready for decoration.
 - Type P2M.** As type P2, but with outer layer replaced with 15mm Gyproc SoundBloc Moisture Resistant plasterboard ('wet' side).
 - Type P2M2.** As type P2, but with outer layers replaced with 15mm Gyproc SoundBloc Moisture Resistant plasterboard (both sides).
 - Type P3.** Independent Wall Lining Generally to cores - Gypliner IWL at 600mm centres with 1 layer of 15mm British Gypsum Gyproc SoundBloc. Fully filled with unfaced mineral wool with min. density 100kg/m³ between studs. All joints to be taped and jointed, giving a smooth and seamless finish, ready for decoration.

- Type P3M.** As type P3, but with outer layer replaced with 15mm Gyproc SoundBloc Moisture Resistant plasterboard ('wet' side).
- Type P4.** Thermal Lining to existing buildings (upper floors) - Gypliner Universal GL1 channels at 600mm centres (packed with 50mm Kooltherm K12 board - insulation notched where required) with 32.5mm Kooltherm K118 (20mm rigid insulation with 12.5mm Plasterboard with integrated VCL). All joints to be taped and jointed, giving a smooth and seamless finish, ready for decoration.
- Type P4M.** Thermal Lining to existing buildings to Wet areas (upper floors) - Gypliner Universal GL1 channels at 600mm centres with 32.5mm Kooltherm K12 board - insulation notched where required with 12.5mm Gyproc Wallboard Moisture Resistant. All joints to be taped and jointed, giving a smooth and seamless finish, ready for decoration.
- Type P4M2.** Thermal Lining to existing buildings to Wet areas (upper floors) - Gypliner Universal GL1 channels at 600mm centres with 32.5mm Kooltherm K12 board - insulation notched where required with 12.5mm Gyproc Wallboard Moisture Resistant. All joints to be taped and jointed, giving a smooth and seamless finish, ready for decoration.
- Type P5 & P5M.** SVP Boxing, 2 no. layers 15mm SoundBloc plasterboard, on 60mm Gyproframe studwork generally to ssp ceilings. All joints to be taped and jointed, giving a smooth and seamless finish, ready for decoration. Pipework to be wrapped in 50mm unfaced mineral wool. NB. 15mm SoundBloc MR to replace outer layer of boxing in 'Wet' areas (Bathrooms, WCs, Utility Cupboards, Kitchens, etc.). Boxings to be fully filled with insulation when adjoining solid party walls.

- Type P6.** Separating Wall Gyproc Quiet IWL (Community Facility) - 2 no. layer of 15mm British Gypsum Duraline (both sides). All joints to be taped and jointed, giving a smooth and seamless finish ready for decoration.
- Type P7.** Service Riser Wall (Shawflair) FR60 minutes - 2 layers Frelite, 25mm Isovol APR1200, 20mm Gyproc coreboard on Gyproframe 60 studs at 600mm centres. All joints to be taped and jointed, giving a smooth and seamless finish ready for decoration.
- Type P8.** Thermal Independent Wall Lining with Drained cavity (generally to existing buildings - Basements) - Gypliner IWL at 600mm centres with 1 layer of 12.5mm British Gypsum Gyproc Wallboard on 92 studs. Fully filled with unfaced mineral wool, densely (100kg/m³) between studs. All joints to be taped and jointed, giving a smooth and seamless finish, ready for decoration.
- Type P8M.** As type P8, but with Wallboard replaced with 12.5mm Gyproc Wallboard Moisture Resistant plasterboard.
- Type P9 & P9M.** SVP Boxing, 2 no. layers 15mm SoundBloc plasterboard, on 60mm Gyproframe studwork generally to ssp ceilings. All joints to be taped and jointed, giving a smooth and seamless finish, ready for decoration. Pipework to be wrapped in 50mm unfaced mineral wool. NB. 15mm SoundBloc MR to replace outer layer of boxing in 'Wet' areas (Bathrooms, WCs, Utility Cupboards, Kitchens, etc.). Boxings to be fully filled with insulation when adjoining solid party walls.

- Type P10.** Separating Wall Gyproc Quiet IWL (Pavilions) - 2 no. layer of 15mm British Gypsum SoundBloc or similar to each side. All joints to be taped and jointed, giving a smooth and seamless finish ready for decoration.
- Type P10M.** As type P10, but with one side of SoundBloc replaced with 15mm Gyproc SoundBloc Moisture Resistant plasterboard ('wet' side).
- Type P10M2.** As type P10, but with outer layers replaced with 15mm Gyproc SoundBloc Moisture Resistant plasterboard (both sides).
- Type P11.** As type P4, but with additional membrane Newton Lath or similar fixed directly to masonry wall to the height of approx. 1200mm from the FFL. Slots to be incorporated to top and bottom of the lining for ventilation.
- Internal Partitions:**
- Type P20.** Internal Partition width 97mm, 70mm Gyproframe 'C' studs at max. 600mm centres with 1 layer of 12.5mm British Gypsum Gyproc SoundBloc to both sides. All joints to be taped and jointed, giving a smooth and seamless finish, ready for decoration.
- Type P20M.** As type P20, but with one side of SoundBloc replaced with 12.5mm Gyproc SoundBloc Moisture Resistant plasterboard ('wet' side).

- Type P21.** Internal Partition width 155mm, 92mm Gyproframe 'C' studs at max. 600mm centres with 1 layer of 12.5mm British Gypsum Gyproc SoundBloc on 18mm Plywood to both sides. All joints to be taped and jointed, giving a smooth and seamless finish, ready for decoration.
- Type P21M.** As type P21, but with one side of SoundBloc replaced with 12.5mm Gyproc SoundBloc Moisture Resistant plasterboard ('wet' side).
- Type P21M2.** As type P21, but with both layers replaced with 12.5mm Gyproc SoundBloc Moisture Resistant plasterboard (both sides).
- Type P22.** Timber stud braced wall. 100mm timber studs at 600mm centres with 1 layer of 18mm Plywood to each side and 1 layer of 12.5mm Gyproc SoundBloc plasterboard to both sides. All joints to be taped and jointed, giving a smooth and seamless finish, ready for decoration.
- Type P22M.** As type P22, but with one side of SoundBloc replaced with 12.5mm Gyproc SoundBloc Moisture Resistant plasterboard ('wet' side).
- Type P23.** Timber stud braced wall. 140mm timber studs at 600mm centres with 1 layer of 18mm Plywood to both sides and 1 layer of 12.5mm Gyproc SoundBloc plasterboard to both sides. All joints to be taped and jointed, giving a smooth and seamless finish, ready for decoration.

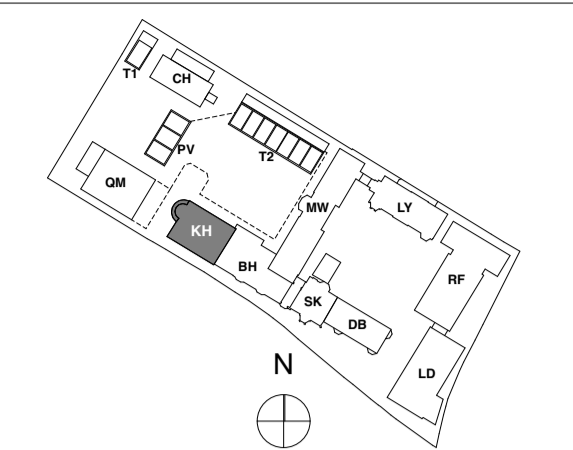
- Type P23M.** As type P23, but with one side of SoundBloc replaced with 12.5mm Gyproc SoundBloc Moisture Resistant plasterboard ('wet' side).
- Type P24.** Internal Partition width 122mm, 70mm Gyproframe 'C' studs at max. 600mm centres with 2 layers of 12.5mm British Gypsum Gyproc SoundBloc to each side. All joints to be taped and jointed, giving a smooth and seamless finish, ready for decoration.
- Type P24M.** As type P24, but with one side of SoundBloc replaced with 12.5mm Gyproc SoundBloc Moisture Resistant plasterboard ('wet' side).
- Type P25.** Timber Stud Wall (Queen Mothers Hall), 100mm Stud Wall with 1 layer of 12.5mm British Gypsum Gyproc Wallboard. All joints to be taped and jointed, giving a smooth and seamless finish ready for decoration.
- Type P25M.** As type P25, but with one side of SoundBloc replaced with 12.5mm Gyproc Wallboard Moisture Resistant plasterboard ('wet' side).
- Internal Linings & Boxing Types:**
- Type P40.** Typical Boxing and False Wall - 70mm Gyproframe 'C' studs at max. 600mm centres with 1 layer of 12.5mm British Gypsum Wallboard to one side. All joints to be taped and jointed, giving a smooth and seamless finish, ready for decoration.
- Type P43M.** As type P43 but with the layer of Plasterboard replaced with Gyproc Moisture Resistant plasterboard to 'wet' area.

- Type P40M.** As type P40 but with the layer of Plasterboard replaced with Gyproc Moisture Resistant plasterboard to 'wet' area.
- Type P41.** Typical Sacrificial Wall - Gypliner Universal GL1 channel with offset of 35mm at 600mm centres (GL2 fixing brackets) with 1 layer of 12.5mm British Gypsum wallboard. All joints to be taped and jointed, giving a smooth and seamless finish, ready for decoration.
- Type P41M.** As type P41 but with the layer of Plasterboard replaced with Gyproc Moisture Resistant plasterboard to 'wet' area.
- Type P42.** Typical Sacrificial Wall (Generally for 40mm Drainage runs) - Gypliner Universal GL1 channel with offset of 75mm at 600mm centres (GL2 fixing brackets) with 1 layer of 12.5mm British Gypsum wallboard. All joints to be taped and jointed, giving a smooth and seamless finish, ready for decoration.
- Type P42M.** As type P42 but with the layer of Plasterboard replaced with Gyproc Moisture Resistant plasterboard to 'wet' area.
- Type P43.** Typical Sacrificial Wall (Generally for WC Drainage runs) - Gypliner Universal GL1 channel with offset of 125mm at 600mm centres (GL9 fixing brackets) with 1 layer of 12.5mm British Gypsum wallboard. All joints to be taped and jointed, giving a smooth and seamless finish, ready for decoration.
- Type P43M.** As type P43 but with the layer of Plasterboard replaced with Gyproc Moisture Resistant plasterboard to 'wet' area.

- Type P44.** Lining to cavity brick, separating walls - 1 layer of 12.5mm British Gypsum wallboard on 10mm adhesive dabs on 8mm parge coat (Gyproc SoundBloc Plus). All joints to be taped and jointed, giving a smooth and seamless finish, ready for decoration.
- Type P44M.** As type P44 but with the layer of Plasterboard replaced with Gyproc Moisture Resistant plasterboard to 'wet' area.
- Type P45.** Typical Lining to RC blockwork columns, walls - 12.5mm Gyproc SoundBloc on dabs. All joints to be taped and jointed, giving a smooth and seamless finish ready for decoration.
- Type P45M.** As type P45 but with outer layer replaced by 12.5mm SoundBloc MR Board on dabs. All joints to be taped and jointed, giving a smooth and seamless finish ready for decoration.
- Type P46.** Plaster to Leisure Area (not to pool). Thistle HardWall by British Gypsum, nom. 11-12mm.
- Type P47.** Tiling to pool Area. Microtec Fibre reinforced floor adhesive (Ardex X 77) or similar. Thickness varies depending on tile types (to pool specialist's specification)
- Type P48.** Plaster Repair to existing Walls. Extent of existing damage to be assessed on site - removal to be agreed. New plaster to match existing. Plaster to be feathered with existing and made good.

- Type P49.** Lime Plaster repair to existing Walls. Extent of existing damage to be assessed on site - removal to be agreed. New plaster to match existing. Plaster to be feathered with existing and made good.
- Type P50.** Variable Lining / Sacrificial Wall - Gypliner Universal GL1 channel with offset of 35mm at 600mm centres (GL2 fixing brackets) with 1 layer of 12.5mm British Gypsum wallboard. All joints to be taped and jointed, giving a smooth and seamless finish, ready for decoration.
- Type P50M.** As type P50 but with the one side of Plasterboard replaced with Gyproc Moisture Resistant plasterboard to 'wet' area.
- Type P51.** Drained Cavity with Gypliner Universal (Generally within Basements) GL1 channel with 1 layer of 12.5mm British Gypsum wallboard, fully filled with insulation (mineral wool). All joints to be taped and jointed, giving a smooth and seamless finish, ready for decoration.
- Type P51M.** As type P51 but with Plasterboard replaced with Gyproc Moisture Resistant plasterboard to 'wet' area.
- Type P52.** Drained Cavity with mesh system (generally within basements) with 10mm Cavity membrane & 15mm Plaster finish to manufacturers recommendations.

0 10 50 100mm
 DIMENSION AT ORIGINAL SHEET SIZE
 Contractors must check all dimensions on site. Only figured dimensions are to be worked from. Discrepancies must be reported to the Architect before proceeding. © This drawing is Copyright



KEY PLAN
 NOTE:

- General Notes:**
- All types noted below are based on the British Gypsum range. Similar and approved products will be considered by the client. Any alterations to the specifications below are to be approved by the client PRIOR to order.
 - Drying/drawings are to be read in conjunction with all relevant AQP GA and M&E consultant drawings.
 - Moisture resistant plasterboard is to be used in all wet areas (Kitchens, Bathrooms, En-suites and Utility Cupboards). Areas requiring moisture resistant board are identified with the 'M' prefix in the partition type. Tiled surfaces: MR Plasterboard to be replaced with 12.5mm Glasroc H Tilebacker boards.
 - 18mm WBP plywood support pattresses on proprietary service plates are to be provided in the following areas:
 - Kitchens (Full height)
 - Bathrooms (A band between 300-1800mm)
 - Living Rooms (1500mm wide) x 1035mm (high) behind wall mounted TV positions, exact locations to be agreed on site with client).
 - Additional noggings/supports are to be provided as necessary for radiators, kitchen units, wall mounted TVs, shower mixers & diverters, etc.
 - Deflection head details are indicated at partition heads giving min. vertical deflection allowance of 25mm. Extra deep flange channels and packing to be provided in accordance with manufacturers standard details.
 - All necessary beads etc. to be provided.
- General Internal Suspended Ceiling (Newbuild):**
 British Gypsum Casoline MF ceiling system finished with 1 no. 12.5mm Wallboard in 'dry areas' and 12.5mm moisture resistant wallboard in 'wet areas'. Gyproframe MFS strap hangers to be fixed to u/s of concrete soffit with Gyproframe M12 soffit cleats. Proprietary primary and secondary support grids to be provided at centres in accordance with manufacturers standard details. All perimeter channels etc. to be provided in accordance with manufacturers standard details. All joints to be taped and jointed, giving a smooth and seamless finish, ready for decoration.

FOR CONSTRUCTION

REVISION	DRN	CHKD	DATE
C1 Issued for Construction	KC/VC	TW	17/01/2017



CLIENT
 MOUNT ANVIL LTD



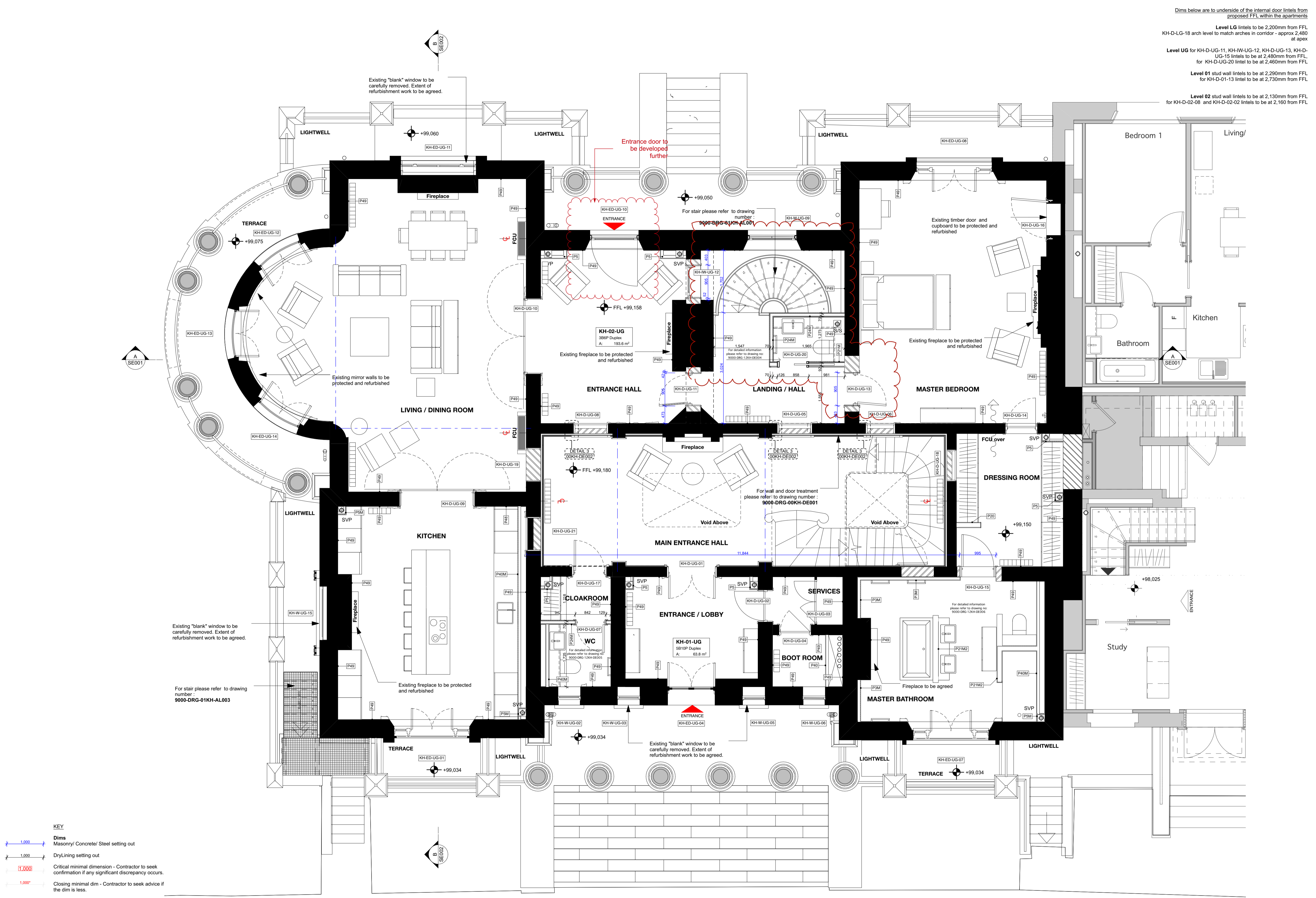
PROJECT
 KIDDERPORE AVENUE

DRAWING
 Kidderpore Hall
 Level UG Proposed GA Plan

SCALE 1:50, 1:55, 56 @ A1 DATE
 January 2017

DRAWING No. 15 230
 9000-DRG-03KH-UG10
 DRAWN BY GC
 REV 1

A & Q PARTNERSHIP (LONDON) LTD
 THE LUX BUILDING, 2-4 HOXTON SQUARE, LONDON N1 6 NU
 Tel: 020 7613 2244 Fax: 020 7613 2642 Email: london@aqp.co.uk
 ARCHITECTURE DESIGN MASTERPLANNING INTERIORS



- KEY**
- 1.000 Masonry/Concrete/Steel setting out
 - 1.000 Dry/Lining setting out
 - 1.000 Critical minimal dimension - Contractor to seek confirmation if any significant discrepancy occurs.
 - 1.000 Closing minimal dim - Contractor to seek advice if the dim is less.

- Finishes Legend:**
External and Separating Wall Lining Types:
- Type P1.** External Metsec Wall - 2 layers of 15mm British Gypsum SoundBloc on Vapour Control layer. All joints to be taped and jointed, giving a smooth and seamless finish ready for decoration.
 - Type P1M.** As type P1, but with outer layer replaced with 15mm Gyproc SoundBloc Moisture Resistant plasterboard.
 - Type P2.** Typical Gyproc Quiet IWL Separating Wall - 2 layers of 15mm British Gypsum SoundBloc or similar to each side. All joints to be taped and jointed, giving a smooth and seamless finish ready for decoration.
 - Type P2M.** As type P2, but with outer layer replaced with 15mm Gyproc SoundBloc Moisture Resistant plasterboard ('wet' side).
 - Type P2M2.** As type P2, but with outer layers replaced with 15mm Gyproc SoundBloc Moisture Resistant plasterboard (both sides).
 - Type P3.** Independent Wall Lining Generally to cores - Gyplyner IWL at 600mm centres with 1 layer of 15mm British Gypsum Gyproc SoundBloc. Fully filled with unfaced mineral wool with min. density 100kg/m³ between studs. All joints to be taped and jointed, giving a smooth and seamless finish, ready for decoration.

- Type P3M.** As type P3, but with outer layer replaced with 15mm Gyproc SoundBloc Moisture Resistant plasterboard ('wet' side).
- Type P4.** Thermal Lining to existing buildings (upper floors) - Gyplyner Universal GL1 channels at 600mm centres (packed with 50mm Kooltherm K12 board - insulation notched where required) with 32.5mm Kooltherm K118 (20mm rigid insulation with 12.5mm Plasterboard with integrated VCL). All joints to be taped and jointed, giving a smooth and seamless finish, ready for decoration. 32.5mm Kooltherm K118 to window returns.
- Type P4M.** Thermal Lining to existing buildings to Wet areas (upper floors) - Gyplyner Universal GL1 channels at 600mm centres with 32.5mm timber studs, 32.5mm Kooltherm K12 board - insulation notched where required with 12.5mm Gyproc Wallboard Moisture Resistant. All joints to be taped and jointed, giving a smooth and seamless finish, ready for decoration.
- Type P4M2.** Thermal Lining to existing buildings to Wet areas (upper floors) - Gyplyner Universal GL1 channels at 600mm centres with 32.5mm timber studs, 32.5mm Kooltherm K12 board - insulation notched where required with 12.5mm Gyproc Wallboard Moisture Resistant. All joints to be taped and jointed, giving a smooth and seamless finish, ready for decoration.
- Type P5 & P5M.** SVP Boxing, 2 no. layers 15mm SoundBloc plasterboard, on 60mm Gyproframe studwork generally to ssp ceilings. All joints to be taped and jointed, giving a smooth and seamless finish, ready for decoration. Pipework to be wrapped to 50mm unfaced mineral wool. NB. 15mm SoundBloc MR to replace outer layer of boxing in 'Wet' areas (Bathrooms, WCs, Utility Cupboards, Kitchens, etc.). Boxings to be fully filled with insulation when adjoining solid party walls.

- Type P6.** Separating Wall Gyproc Quiet IWL (Community Facility) - 2 no. layer of 15mm British Gypsum Duraline (both sides). All joints to be taped and jointed, giving a smooth and seamless finish ready for decoration.
- Type P7.** Service Riser Wall (Shower/Wall) FR60 minutes - 2 layers Freline, 25mm Isovol APR1200, 20mm Gyproc coreboard on Gyproframe 60 studs at 600mm centres. All joints to be taped and jointed, giving a smooth and seamless finish ready for decoration.
- Type P8.** Thermal Independent Wall Lining with Drained cavity (generally to existing buildings - Basements) - Gyplyner IWL at 600mm centres with 1 layer of 12.5mm British Gypsum Gyproc Wallboard on 92 studs. Fully filled with unfaced mineral wool, density 100kg/m³ between studs. All joints to be taped and jointed, giving a smooth and seamless finish, ready for decoration.
- Type P8M.** As type P8, but with Wallboard replaced with 12.5mm Gyproc Wallboard Moisture Resistant plasterboard.
- Type P9 & P9M.** SVP Boxing, 2 no. layers 15mm SoundBloc plasterboard, on 60mm Gyproframe studwork generally to ssp ceilings. All joints to be taped and jointed, giving a smooth and seamless finish, ready for decoration. Pipework to be wrapped to 50mm unfaced mineral wool. NB. 15mm SoundBloc MR to replace outer layer. All joints to be taped and jointed, giving a smooth and seamless finish ready for decoration.
- Type P9M.** As type P9, but with SoundBloc replaced with 15mm Gyproc SoundBloc Moisture Resistant plasterboard.

- Type P10.** Separating Wall Gyproc Quiet IWL (Pavilions) - 2 no. layer of 15mm British Gypsum SoundBloc or similar to each side. All joints to be taped and jointed, giving a smooth and seamless finish ready for decoration.
- Type P10M.** As type P10, but with one side of SoundBloc replaced with 15mm Gyproc SoundBloc Moisture Resistant plasterboard ('wet' side).
- Type P10M2.** As type P10, but with outer layers replaced with 15mm Gyproc SoundBloc Moisture Resistant plasterboard (both sides).
- Type P11.** As type P4, but with additional membrane Newton Lath on Gyproframe 60 studs at 600mm centres. All joints to be taped and jointed, giving a smooth and seamless finish, ready for decoration.
- Type P12.** Timber stud braced wall. 100mm timber studs at 600mm centres with 1 layer of 18mm Plywood to each side and 1 layer of 12.5mm Gyproc SoundBloc plasterboard to both sides. All joints to be taped and jointed, giving a smooth and seamless finish, ready for decoration.
- Type P12M.** As type P12, but with one side of SoundBloc replaced with 12.5mm Gyproc SoundBloc Moisture Resistant plasterboard ('wet' side).
- Type P12M2.** As type P12, but with both layers replaced with 12.5mm Gyproc SoundBloc Moisture Resistant plasterboard (both sides).
- Type P13.** Load-bearing studwork to external Wall (Rosalind Franklin) 2 no. layers of 15mm British Gypsum SoundBloc on Vapour Control layer. All joints to be taped and jointed, giving a smooth and seamless finish ready for decoration.
- Type P13M.** As type P13, but with one side of SoundBloc replaced with 12.5mm Gyproc SoundBloc Moisture Resistant plasterboard ('wet' side).

- Type P14.** Typical Sacrificial Wall - Gyplyner Universal GL1 channel with offset of 35mm at 600mm centres (GL2 fixing brackets) with 1 layer of 12.5mm British Gypsum wallboard. All joints to be taped and jointed, giving a smooth and seamless finish, ready for decoration.
- Type P14M.** As type P14 but with the layer of Plasterboard replaced with Gyproc Moisture Resistant plasterboard to 'wet' area.
- Type P14M2.** As type P14 but with the layer of Plasterboard replaced with Gyproc Moisture Resistant plasterboard to 'wet' area.
- Type P15.** Typical Lining to RC blockwork columns, walls - 12.5mm Gyproc SoundBloc on dabs. All joints to be taped and jointed, giving a smooth and seamless finish ready for decoration.
- Type P16.** Plaster to Leisure Area (not to pool). Thistle HardWall by British Gypsum, nom. 11-12mm.
- Type P17.** Tiling to pool Area. Microtec Fibre reinforced floor adhesive (Ardex X 77) or similar. Thickness varies depending on tile types (to pool specialist's specification)
- Type P18.** Plaster Repair to existing Walls. Extent of existing damage to be assessed on site - removal to be agreed. New plaster to match existing. Plaster to be feathered with existing and made good.

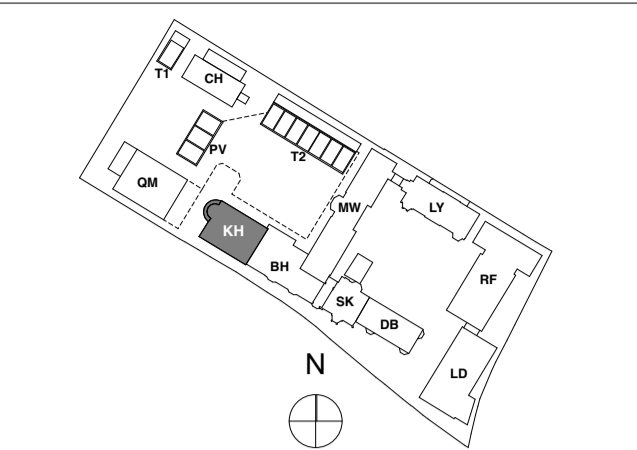
- Type P19.** Load-bearing studwork to external Wall (Rosalind Franklin) 2 no. layers of 15mm British Gypsum SoundBloc on Vapour Control layer. All joints to be taped and jointed, giving a smooth and seamless finish ready for decoration.
- Type P20.** Internal Partition width 97mm, 70mm Gyproframe 'C' studs at max. 600mm centres with 1 layer of 12.5mm British Gypsum Gyproc SoundBloc to both sides. All joints to be taped and jointed, giving a smooth and seamless finish, ready for decoration.
- Type P20M.** As type P20, but with one side of SoundBloc replaced with 12.5mm Gyproc SoundBloc Moisture Resistant plasterboard ('wet' side).
- Type P21.** Internal Partition width 155mm, 92mm Gyproframe 'C' studs at max. 600mm centres with 1 layer of 12.5mm British Gypsum Gyproc SoundBloc on 18mm Plywood to both sides. All joints to be taped and jointed, giving a smooth and seamless finish, ready for decoration.
- Type P21M.** As type P21, but with one side of SoundBloc replaced with 12.5mm Gyproc SoundBloc Moisture Resistant plasterboard ('wet' side).
- Type P21M2.** As type P21, but with both layers replaced with 12.5mm Gyproc SoundBloc Moisture Resistant plasterboard (both sides).
- Type P22.** Timber stud braced wall. 100mm timber studs at 600mm centres with 1 layer of 18mm Plywood to each side and 1 layer of 12.5mm Gyproc SoundBloc plasterboard to both sides. All joints to be taped and jointed, giving a smooth and seamless finish, ready for decoration.
- Type P22M.** As type P22, but with one side of SoundBloc replaced with 12.5mm Gyproc SoundBloc Moisture Resistant plasterboard ('wet' side).
- Type P23.** Timber stud braced wall. 140mm timber studs at 600mm centres with 1 layer of 18mm Plywood to both sides and 1 layer of 12.5mm Gyproc SoundBloc plasterboard to both sides. All joints to be taped and jointed, giving a smooth and seamless finish, ready for decoration.

- Type P23M.** As type P23, but with one side of SoundBloc replaced with 12.5mm Gyproc SoundBloc Moisture Resistant plasterboard ('wet' side).
- Type P24.** Internal Partition width 122mm, 70mm Gyproframe 'C' studs at max. 600mm centres with 2 layers of 12.5mm British Gypsum Gyproc SoundBloc to each side. All joints to be taped and jointed, giving a smooth and seamless finish, ready for decoration.
- Type P24M.** As type P24, but with one side of SoundBloc replaced with 12.5mm Gyproc SoundBloc Moisture Resistant plasterboard ('wet' side).
- Type P25.** Timber Stud Wall (Queen Mothers Hall) 100mm Stud Wall with 1 layer of 12.5mm British Gypsum Gyproc Wallboard. All joints to be taped and jointed, giving a smooth and seamless finish ready for decoration.
- Type P25M.** As type P25, but with one side of SoundBloc replaced with 12.5mm Gyproc Wallboard Moisture Resistant ('wet' side).
- Internal Linings & Boxing Types:**
- Type P40.** Typical Boxing and False Wall - 70mm Gyproframe 'C' studs at max. 600mm centres with 1 layer of 12.5mm British Gypsum Wallboard to one side. All joints to be taped and jointed, giving a smooth and seamless finish, ready for decoration.
- Type P43M.** As type P43 but with the layer of Plasterboard replaced with Gyproc Moisture Resistant plasterboard to 'wet' area.

- Type P40M.** As type P40 but with the layer of Plasterboard replaced with Gyproc Moisture Resistant plasterboard to 'wet' area.
- Type P41.** Typical Sacrificial Wall - Gyplyner Universal GL1 channel with offset of 35mm at 600mm centres (GL2 fixing brackets) with 1 layer of 12.5mm British Gypsum wallboard. All joints to be taped and jointed, giving a smooth and seamless finish, ready for decoration.
- Type P41M.** As type P41 but with the layer of Plasterboard replaced with Gyproc Moisture Resistant plasterboard to 'wet' area.
- Type P42.** Typical Sacrificial Wall (Generally for 40mm Drainage runs) - Gyplyner Universal GL1 channel with offset of 75mm at 600mm centres (GL2 fixing brackets) with 1 layer of 12.5mm British Gypsum wallboard. All joints to be taped and jointed, giving a smooth and seamless finish, ready for decoration.
- Type P42M.** As type P42 but with the layer of Plasterboard replaced with Gyproc Moisture Resistant plasterboard to 'wet' area.
- Type P43.** Typical Sacrificial Wall (Generally for WC Drainage runs) - Gyplyner Universal GL1 channel with offset of 125mm at 600mm centres (GL9 fixing brackets) with 1 layer of 12.5mm British Gypsum wallboard. All joints to be taped and jointed, giving a smooth and seamless finish, ready for decoration.
- Type P43M.** As type P43 but with the layer of Plasterboard replaced with Gyproc Moisture Resistant plasterboard to 'wet' area.

- Type P44.** Lining to cavity brick, separating walls - 1 layer of 12.5mm British Gypsum wallboard on 10mm adhesive dabs on 8mm parge coat (Gyproc SoundBloc Plus). All joints to be taped and jointed, giving a smooth and seamless finish, ready for decoration.
- Type P45.** Typical Lining to RC blockwork columns, walls - 12.5mm Gyproc SoundBloc on dabs. All joints to be taped and jointed, giving a smooth and seamless finish ready for decoration.
- Type P45M.** As type P45 but with outer layer replaced by 12.5mm SoundBloc MR Board on dabs. All joints to be taped and jointed, giving a smooth and seamless finish ready for decoration.
- Type P46.** Plaster to Leisure Area (not to pool). Thistle HardWall by British Gypsum, nom. 11-12mm.
- Type P47.** Tiling to pool Area. Microtec Fibre reinforced floor adhesive (Ardex X 77) or similar. Thickness varies depending on tile types (to pool specialist's specification)
- Type P48.** Plaster Repair to existing Walls. Extent of existing damage to be assessed on site - removal to be agreed. New plaster to match existing. Plaster to be feathered with existing and made good.

- Type P49.** Lime Plaster repair to existing Walls. Extent of existing damage to be assessed on site - removal to be agreed. New plaster to match existing. Plaster to be feathered with existing and made good.
- Type P50.** Variable Lining / Sacrificial Wall - Gyplyner Universal GL1 channel with offset of 35mm at 600mm centres (GL2 fixing brackets) with 1 layer of 12.5mm British Gypsum wallboard. All joints to be taped and jointed, giving a smooth and seamless finish, ready for decoration.
- Type P51.** Drained Cavity with Gyplyner Universal (Generally within Basements) GL1 channel with 1 layer of 12.5mm British Gypsum wallboard, fully filled with insulation (mineral wool). All joints to be taped and jointed, giving a smooth and seamless finish, ready for decoration.
- Type P51M.** As type P51 but with Plasterboard replaced with Gyproc Moisture Resistant plasterboard to 'wet' area.
- Type P52.** Drained Cavity with mesh system (generally within basements) with 10mm Cavity membrane & 15mm Plaster finish to manufacturers recommendations.



KEY PLAN

NOTE:

General Notes:

- All types noted below are based on the British Gypsum range. Similar and approved products will be considered by the client. Any alterations to the specifications below are to be approved by the client PRIOR to order.
- Drylining drawings are to be read in conjunction with all relevant AQP GA and M&E consultant drawings.
- Moisture resistant plasterboard is to be used in all wet areas (Kitchens, Bathrooms, En-suites and Utility Cupboards). Areas requiring moisture resistant board are identified with the 'M' prefix in the partition type. Tiled surfaces: MF Plasterboard to be replaced with 12.5mm Glasroc H Tilebacker boards.
- 18mm WBP plywood support pattresses on proprietary service plates are to be provided in the following areas:
 - Kitchens (Full height)
 - Bathrooms (A band between 300-1800mm)
 - Living Rooms (1500mm(wide) x 1035mm(high) behind wall mounted TV positions, exact locations to be agreed on site with client).
- Additional noggings/supports are to be provided as necessary for radiators, kitchen units, wall mounted TVs, shower mixers & diverters, etc.
- Deflection head details are indicated at partition heads giving min. vertical deflection allowance of 25mm. Extra deep flange channels and packing to be provided in accordance with manufacturers standard details.
- All necessary beads etc. to be provided.

General Internal Suspended Ceiling (Newbuild):

- British Gypsum Casoline MF ceiling system finished with 1 no. 12.5mm Wallboard in 'dry areas' and 12.5mm moisture resistant wallboard in 'wet areas'. Gyproframe MFS strap hangers to be fixed to u/s of concrete soffit with Gyproframe M12 soffit cleats. Proprietary primary and secondary support grids to be provided at centres in accordance with manufacturers standard details. All perimeter channels etc. to be provided in accordance with manufacturers standard details. All joints to be taped and jointed, giving a smooth and seamless finish, ready for decoration.

FOR CONSTRUCTION

REVISION	DRN	CHKD	DATE
C1 Issued for Construction	KC/VC	TW	17/01/2017



CLIENT
MOUNT ANVIL LTD



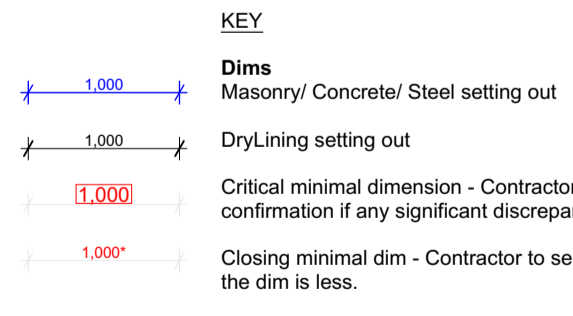
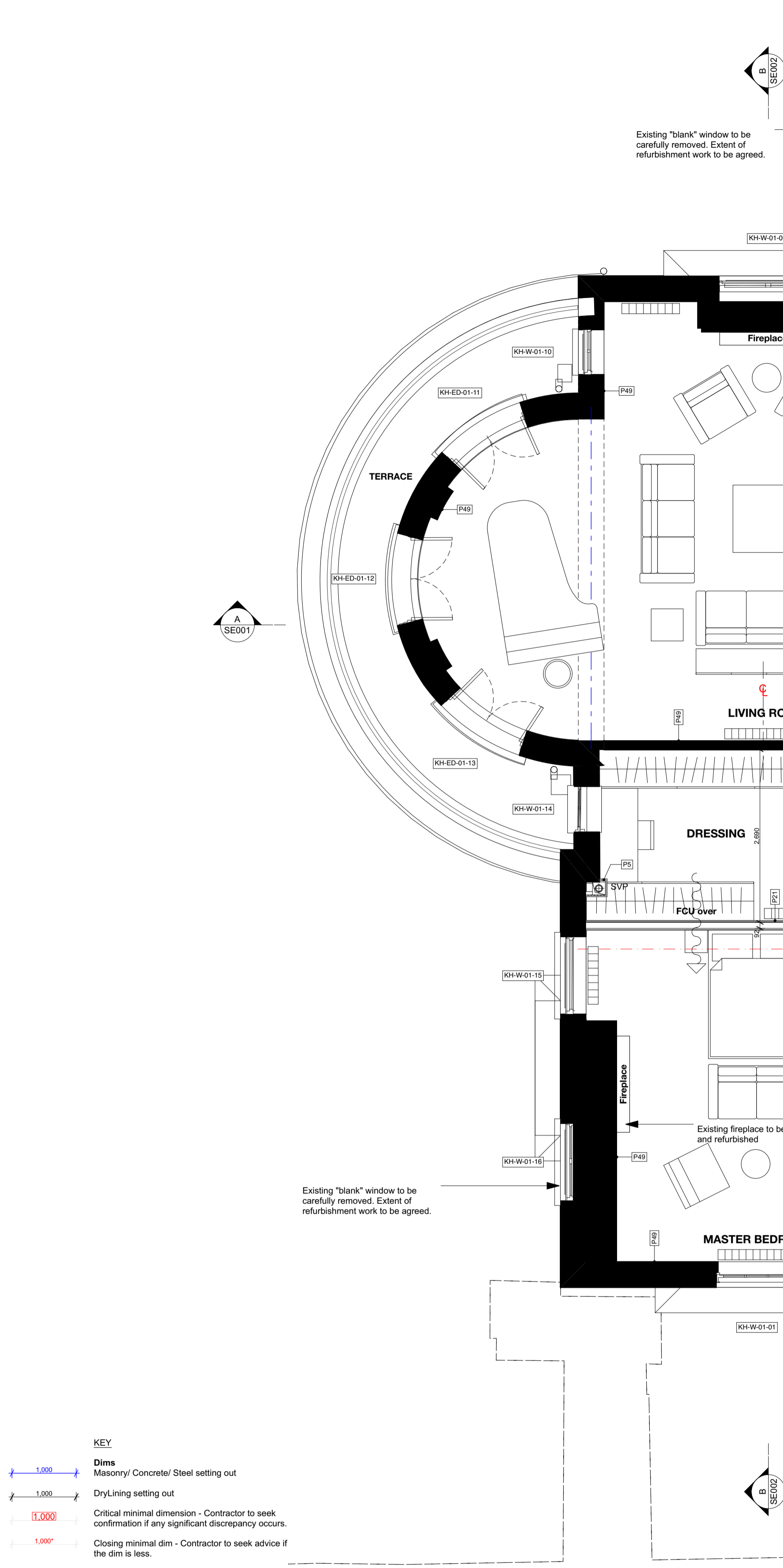
PROJECT
KIDDERPORE AVENUE

DRAWING
Kidderpore Hall
Level 01 Proposed GA Plan

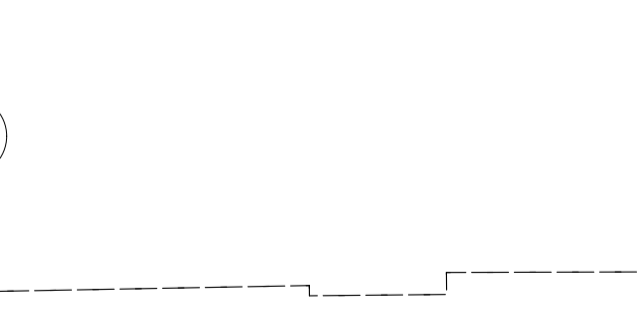
SCALE 1:50, 1:55, 56 @ A1 DATE
January 2017

DRAWING No. 15 230
9000-DRG-03KH-01010
REV
C1

A & Q PARTNERSHIP (LONDON) LTD
THE LUX BUILDING, 2-4 HIXTON SQUARE, LONDON N1 6JU
Tel: 020 7613 2244 Fax: 020 7613 2642 Email: london@aqp.co.uk
ARCHITECTURE DESIGN MASTERPLANNING INTERIORS

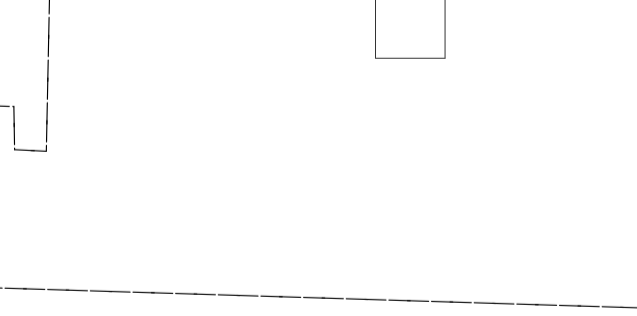
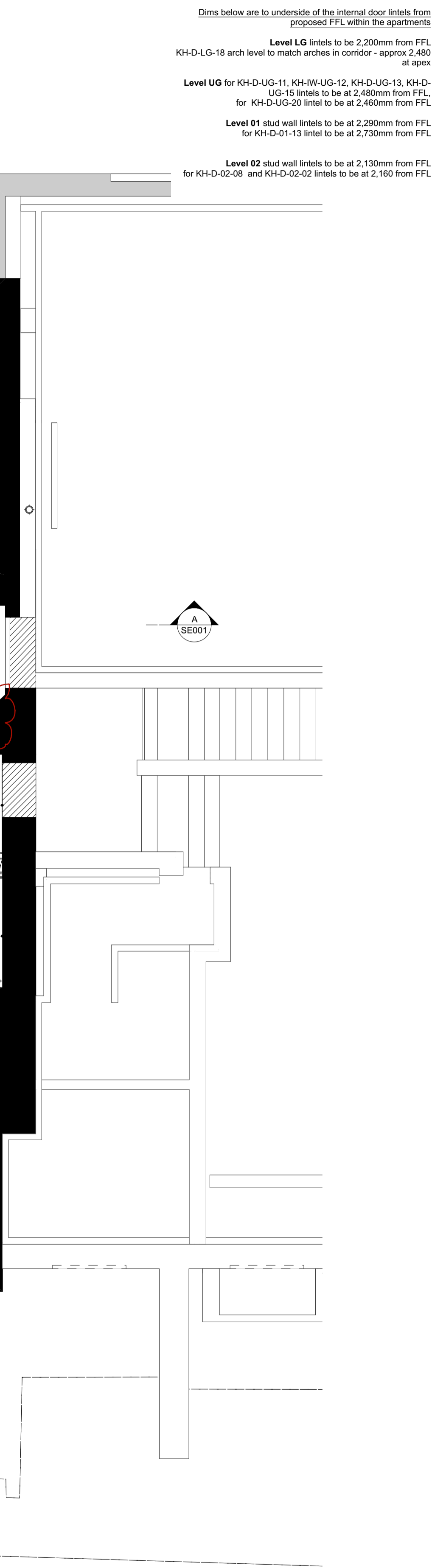


- Finishes Legend:**
External and Separating Wall Lining Types:
- Type P1.** External Metsec Wall - 2 layers of 15mm British Gypsum SoundBloc on Vapour Control layer. All joints to be taped and jointed, giving a smooth and seamless finish ready for decoration.
 - Type P1M.** As type P1, but with outer layer replaced with 15mm Gyproc SoundBloc Moisture Resistant plasterboard.
 - Type P2.** Typical Gyproc Quiet IWL Separating Wall - 2 layers of 15mm British Gypsum SoundBloc or similar to each side. All joints to be taped and jointed, giving a smooth and seamless finish ready for decoration.
 - Type P2M.** As type P2, but with outer layer replaced with 15mm Gyproc SoundBloc Moisture Resistant plasterboard ('wet' side).
 - Type P2M2.** As type P2, but with outer layers replaced with 15mm Gyproc SoundBloc Moisture Resistant plasterboard (both sides).
 - Type P3.** Independent Wall Lining Generally to cores - Gypliner IWL at 600mm centres with 1 layer of 12.5mm British Gypsum Gyproc SoundBloc. Fully filled with unfaced mineral wool with min. density 100kg/m³ between studs. All joints to be taped and jointed, giving a smooth and seamless finish, ready for decoration.
 - Type P4.** Thermal Lining to existing buildings (upper floors) - Gypliner Universal GL1 channels at 600mm centres (packed with 50mm Kooltherm K12 board - insulation notched where required) with 32.5mm Kooltherm K118 (20mm rigid insulation with 12.5mm Plasterboard with integrated VCL). All joints to be taped and jointed, giving a smooth and seamless finish, ready for decoration. 32.5mm Kooltherm K118 to window returns.
 - Type P4M.** Thermal Lining to existing buildings to Wet areas (upper floors) - Gypliner Universal GL1 channels at 600mm centres with 32.5mm Kooltherm K12 board - insulation notched where required with 12.5mm Gyproc Wallboard Moisture Resistant. All joints to be taped and jointed, giving a smooth and seamless finish, ready for decoration.
 - Type P4M & P5M.** SVP Boxing, 2 no. layers 15mm SoundBloc plasterboard, on 60mm Gyproframe studwork generally to top casings. All joints to be taped and jointed, giving a smooth and seamless finish, ready for decoration. 'Pipework to be wrapped in 50mm unfaced mineral wool. NB. 15mm SoundBloc MF to replace outer layer of boxing in 'Wet' areas (Bathrooms, WCs, Utility Cupboards, Kitchens, etc). Boxings to be fully filled with insulation when adjoining solid party walls.
 - Type P5.** Separating Wall Gypwall Quiet IWL (Community Facility) - 2 no. layer of 15mm British Gypsum Duralene (both sides). All joints to be taped and jointed, giving a smooth and seamless finish, ready for decoration.
 - Type P5M.** As type P5, but with one side of SoundBloc replaced with 15mm Gyproc SoundBloc Moisture Resistant plasterboard ('wet' side).
 - Type P5M2.** As type P5, but with outer layers replaced with 15mm Gyproc SoundBloc Moisture Resistant plasterboard (both sides).
 - Type P6.** Thermal Independent Wall Lining with Drained cavity (generally to existing buildings - Basements) - Gypliner IWL at 600mm centres with 1 layer of 12.5mm British Gypsum Gyproc Wallboard on 92x studs. Fully filled with unfaced mineral wool, densely (100kg/m³) between studs. All joints to be taped and jointed, giving a smooth and seamless finish, ready for decoration.
 - Type P6M.** As type P6, but with Wallboard replaced with 12.5mm Gyproc Wallboard Moisture Resistant plasterboard.
 - Type P6M & P5M.** SVP Boxing, 2 no. layers 15mm SoundBloc plasterboard, on 60mm Gyproframe studwork generally to top casings. All joints to be taped and jointed, giving a smooth and seamless finish, ready for decoration. 'Pipework to be wrapped in 50mm unfaced mineral wool. NB. 15mm SoundBloc MF to replace outer layer of boxing in 'Wet' areas (Bathrooms, WCs, Utility Cupboards, Kitchens, etc). Boxings to be fully filled with insulation when adjoining solid party walls.
 - Type P7.** Service Rise Wall (Shower) FR60 minutes - 2 layers Fireline, 25mm Isovolc APR1200, 20mm Gyproc coreboard on Gyproframe 60 studs at 600mm centres. All joints to be taped and jointed, giving a smooth and seamless finish ready for decoration.
 - Type P8.** Thermal Independent Wall Lining with Drained cavity (generally to existing buildings - Basements) - Gypliner IWL at 600mm centres with 1 layer of 12.5mm British Gypsum Gyproc Wallboard on 92x studs. Fully filled with unfaced mineral wool, densely (100kg/m³) between studs. All joints to be taped and jointed, giving a smooth and seamless finish, ready for decoration.
 - Type P8M.** As type P8, but with Wallboard replaced with 12.5mm Gyproc Wallboard Moisture Resistant plasterboard.
 - Type P9.** Load-bearing studwork to external Wall (Rosalind Franklin) 2 no. layers of 15mm British Gypsum SoundBloc on Vapour Control layer. All joints to be taped and jointed, giving a smooth and seamless finish ready for decoration.
 - Type P9M.** As type P9, but with SoundBloc replaced with 15mm Gyproc SoundBloc Moisture Resistant plasterboard.
 - Type P10.** Separating Wall Gypwall Quiet IWL (Pavilions) - 2 no. layer of 15mm British Gypsum SoundBloc or similar to each side. All joints to be taped and jointed, giving a smooth and seamless finish, ready for decoration.
 - Type P10M.** As type P10, but with one side of SoundBloc replaced with 15mm Gyproc SoundBloc Moisture Resistant plasterboard ('wet' side).
 - Type P10M2.** As type P10, but with outer layers replaced with 15mm Gyproc SoundBloc Moisture Resistant plasterboard (both sides).
 - Type P11.** As type P4, but with additional membrane Newton Lath or similar fixed directly to masonry wall to the height of approx. 1200mm from the FFL. Slots to be incorporated to top and bottom of the lining for ventilation.
 - Internal Partitions:**
Type P20. Internal Partition width 97mm, 70mm Gyproframe 'C' studs at max. 600mm centres with 1 layer of 12.5mm British Gypsum Gyproc SoundBloc to both sides. All joints to be taped and jointed, giving a smooth and seamless finish, ready for decoration.
Type P20M. As type P20, but with one side of SoundBloc replaced with 12.5mm Gyproc SoundBloc Moisture Resistant plasterboard ('wet' side).
Type P21. Internal Partition width 155mm, 92mm Gyproframe 'C' studs at max. 600mm centres with 1 layer of 12.5mm British Gypsum Gyproc SoundBloc on 18mm Plywood to both sides. All joints to be taped and jointed, giving a smooth and seamless finish, ready for decoration.
Type P21M. As type P21, but with one side of SoundBloc replaced with 12.5mm Gyproc SoundBloc Moisture Resistant plasterboard ('wet' side).
Type P21M2. As type P21, but with both layers replaced with 12.5mm Gyproc SoundBloc Moisture Resistant plasterboard (both sides).
Type P22. Timber stud braced wall. 100mm timber studs at 600mm centres with 1 layer of 18mm Plywood to each side and 1 layer of 12.5mm Gyproc SoundBloc plasterboard to both sides. All joints to be taped and jointed, giving a smooth and seamless finish, ready for decoration.
Type P22M. As type P22, but with one side of SoundBloc replaced with 12.5mm Gyproc SoundBloc Moisture Resistant plasterboard ('wet' side).
Type P23. Timber stud braced wall. 140mm timber studs at 600mm centres with 1 layer of 18mm Plywood to both sides and 1 layer of 12.5mm Gyproc SoundBloc plasterboard to both sides. All joints to be taped and jointed, giving a smooth and seamless finish, ready for decoration.

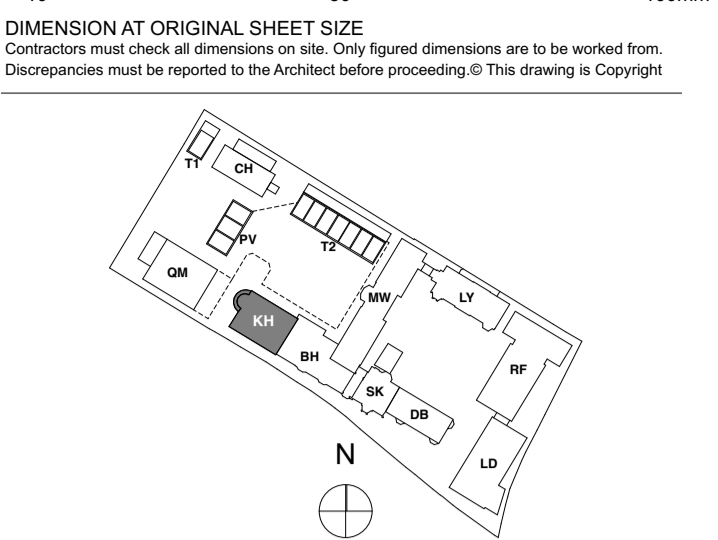


- Type P40M.** As type P40 but with the layer of Plasterboard replaced with Gyproc Moisture Resistant plasterboard to 'wet' area.
- Type P41.** Typical Sacrificial Wall - Gypliner Universal GL1 channel with offset of 35mm at 600mm centres (GL2 fixing brackets) with 1 layer of 12.5mm British Gypsum wallboard. All joints to be taped and jointed, giving a smooth and seamless finish, ready for decoration.
- Type P41M.** As type P41 but with the layer of Plasterboard replaced with Gyproc Moisture Resistant plasterboard to 'wet' area.
- Type P42.** Typical Sacrificial Wall (Generally for 40mm Drainage runs) - Gypliner Universal GL1 channel with offset of 75mm at 600mm centres (GL2 fixing brackets) with 1 layer of 12.5mm British Gypsum wallboard. All joints to be taped and jointed, giving a smooth and seamless finish, ready for decoration.
- Type P42M.** As type P42 but with the layer of Plasterboard replaced with Gyproc Moisture Resistant plasterboard to 'wet' area. **Type P43.** Typical Sacrificial Wall (Generally for WC Drainage runs) - Gypliner Universal GL1 channel with offset of 125mm at 600mm centres (GL9 fixing brackets) with 1 layer of 12.5mm British Gypsum wallboard. All joints to be taped and jointed, giving a smooth and seamless finish, ready for decoration.
- Type P43M.** As type P43 but with the layer of Plasterboard replaced with Gyproc Moisture Resistant plasterboard to 'wet' area.
- Type P44.** Lining to cavity brick, separating walls - 1 layer of 12.5mm British Gypsum wallboard on 10mm adhesive dabs on 8mm parge coat (Gyproc SoundBloc Plus). All joints to be taped and jointed, giving a smooth and seamless finish, ready for decoration.
- Type P44M.** As type P44 but with the layer of Plasterboard replaced with Gyproc Moisture Resistant plasterboard to 'wet' area.
- Type P45.** Typical Lining to RC blockwork columns, walls - 12.5mm Gyproc SoundBloc on dabs. All joints to be taped and jointed, giving a smooth and seamless finish ready for decoration.
- Type P45M.** As type P45 but with outer layer replaced by 12.5mm SoundBloc MR Board on dabs. All joints to be taped and jointed, giving a smooth and seamless finish ready for decoration.
- Type P46.** Plaster to Leisure Area (not to pool). Thistle HardWall by British Gypsum, nom. 11-12mm.
- Type P47.** Tiling to pool Area. Microtete Fibre reinforced floor adhesive (Ardex X 77) or similar. Thickness varies depending on tile types (to pool specialist's specification)
- Type P48.** Plaster Repair to existing Walls. Extent of existing damage to be assessed on site - removal to be agreed. New plaster to match existing. Plaster to be feathered with existing and made good.

- Internal Linings & Boxing Types:**
Type P40. Typical Boxing and False Wall - 70mm Gyproframe 'C' studs at max. 600mm centres with 1 layer of 12.5mm British Gypsum Wallboard to one side. All joints to be taped and jointed, giving a smooth and seamless finish, ready for decoration.
- Type P43M.** As type P43 but with the layer of Plasterboard replaced with Gyproc Moisture Resistant plasterboard to 'wet' area.



- Type P49.** Lime Plaster repair to existing Walls. Extent of existing damage to be assessed on site - removal to be agreed. New plaster to match existing. Plaster to be feathered with existing and made good.
- Type P50.** Variable Lining / Sacrificial Wall - Gypliner Universal GL1 channel with offset of 35mm at 600mm centres (GL2 fixing brackets) with 1 layer of 12.5mm British Gypsum wallboard. All joints to be taped and jointed, giving a smooth and seamless finish, ready for decoration.
- Type P50M.** As type P50 but with the one side of Plasterboard replaced with Gyproc Moisture Resistant plasterboard to 'wet' area.
- Type P51.** Drained Cavity with Gypliner Universal (Generally within Basements) GL1 channel with 1 layer of 12.5mm British Gypsum wallboard, fully filled with insulation (mineral wool). All joints to be taped and jointed, giving a smooth and seamless finish, ready for decoration.
- Type P51M.** As type P51 but with Plasterboard replaced with Gyproc Moisture Resistant plasterboard to 'wet' area.
- Type P52.** Drained Cavity with mesh system (generally within basements) with 10mm Cavity membrane & 15mm Plaster finish to manufacturers recommendations.



KEY PLAN
NOTE:

- General Notes:**
- All types noted below are based on the British Gypsum range. Similar and approved products will be considered by the client. Any alterations to the specifications below are to be approved by the client PRIOR to order.
 - Drylining drawings are to be read in conjunction with all relevant AQP GA and M&E consultant drawings.
 - Moisture resistant plasterboard is to be used in all wet areas (Kitchens, Bathrooms, En-suites and Utility Cupboards). Areas requiring moisture resistant board are identified with the 'M' prefix in the partition type. Tiled surfaces: MR Plasterboard to be replaced with 12.5mm Glasroc H Tilebacker boards.
 - 18mm WBP plywood support pattresses on proprietary service plates are to be provided in the following areas:
 - Kitchens (Full height)
 - Bathrooms (A band between 300-1800mm)
 - Living Rooms (1500mm(wide) x 1035mm(high) behind wall mounted TV positions, exact locations to be agreed on site with client).
 - Additional noggings/supports are to be provided as necessary for radiators, kitchen units, wall mounted TVs, shower mixers & diverters, etc.
 - Deflection head details are indicated at partition heads giving min. vertical deflection allowance of 25mm. Extra deep flange channels and packing to be provided in accordance with manufacturers standard details.
 - All necessary beads etc. to be provided.

General Internal Suspended Ceiling (Newbuild):

British Gypsum Casoline MF ceiling system finished with 1 no. 12.5mm Wallboard in 'dry areas' and 12.5mm moisture resistant wallboard in 'wet areas'. Gyproframe M12 strap hangers to be fixed to u/s of concrete soffit with Gyproframe M12 soffit cleats. Proprietary primary and secondary support grids to be provided at centres in accordance with manufacturers standard details. All perimeter channels etc. to be provided in accordance with manufacturers standard details. All joints to be taped and jointed, giving a smooth and seamless finish, ready for decoration.

FOR CONSTRUCTION

REVISION	DRN	CHKD	DATE
C1 Issued for Construction	KC/VC	TW	17/01/2017



CLIENT
MOUNT ANVIL LTD



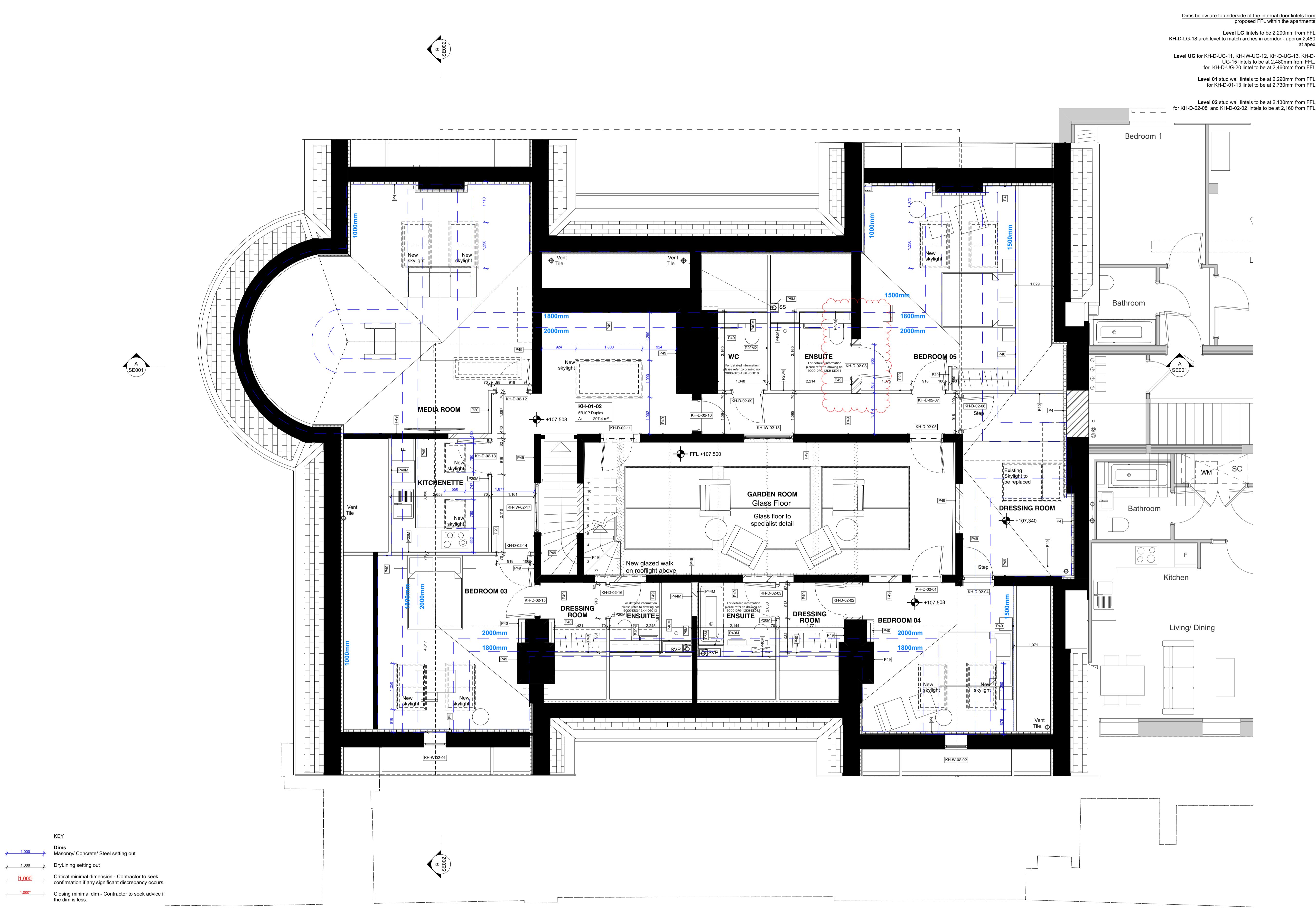
PROJECT
KIDDERPORE AVENUE

DRAWING
Kidderpore Hall
Level 02 Proposed GA Plan

SCALE 1:50, 1:55, 56 @ A1 DATE
January 2017

DRAWING No. DRAWN BY
GC
15 230
9000-DRG-03KH-02010
REV
C1

A & Q PARTNERSHIP (LONDON) LTD
THE LUX BUILDING, 2-4 HOXTON SQUARE, LONDON N1 6 NU
Tel: 020 7613 2244 Fax: 020 7613 2642 Email: london@aqp.co.uk
ARCHITECTURE DESIGN MASTERPLANNING INTERIORS



- KEY**
- 1,000 Masonry/Concrete/Steel setting out
 - 1,000 Dry/Lining setting out
 - 1,000 Critical minimal dimension - Contractor to seek confirmation if any significant discrepancy occurs.
 - 1,000 Closing minimal dim - Contractor to seek advice if the dim is less.

- Finishes Legend:**
External and Separating Wall Lining Types:
- Type P1.** External Metsec Wall - 2 layers of 15mm British Gypsum SoundBloc on Vapour Control layer. All joints to be taped and jointed, giving a smooth and seamless finish ready for decoration.
 - Type P1M.** As type P1, but with outer layer replaced with 15mm Gyproc SoundBloc Moisture Resistant plasterboard.
 - Type P2.** Typical Gyproc Quiet IWL Separating Wall - 2 layers of 15mm British Gypsum SoundBloc or similar to each side. All joints to be taped and jointed, giving a smooth and seamless finish ready for decoration.
 - Type P2M.** As type P2, but with outer layer replaced with 15mm Gyproc SoundBloc Moisture Resistant plasterboard ('wet' side).
 - Type P2M2.** As type P2, but with outer layers replaced with 15mm Gyproc SoundBloc Moisture Resistant plasterboard (both sides).
 - Type P3.** Independent Wall Lining Generally to cores - Gypliner IWL at 600mm centres with 1 layer of 15mm British Gypsum Gyproc SoundBloc. Fully filled with unfaced mineral wool with min. density 10kg/m³ between studs. All joints to be taped and jointed, giving a smooth and seamless finish, ready for decoration.

- Type P3M.** As type P3, but with outer layer replaced with 15mm Gyproc SoundBloc Moisture Resistant plasterboard ('wet' side).
- Type P4.** Thermal Lining to existing buildings (upper floors) - Gypliner Universal GL1 channels at 600mm centres (packed with 50mm Kooltherm K12 board - insulation notched where required) with 32.5mm Kooltherm K118 (20mm rigid insulation with 12.5mm Plasterboard with integrated VCL). All joints to be taped and jointed, giving a smooth and seamless finish, ready for decoration. 32.5mm Kooltherm K118 to window returns.
- Type P4M.** Thermal Lining to existing buildings to Wet areas (upper floors) - Gypliner Universal GL1 channels at 600mm centres with 32.5mm timber studs, 32.5mm Kooltherm K12 board - insulation notched where required with 12.5mm Gyproc Wallboard Moisture Resistant. All joints to be taped and jointed, giving a smooth and seamless finish, ready for decoration.
- Type P5 & P5M.** SVP Boxing, 2 no. layers 15mm SoundBloc plasterboard, on 60mm Gyproframe studwork generally to top ceilings. All joints to be taped and jointed, giving a smooth and seamless finish, ready for decoration. Pipework to be wrapped in 50mm unfaced mineral wool. NB. 15mm SoundBloc MR to replace outer layer of boxing in 'Wet' areas (Bathrooms, WCs, Utility Cupboards, Kitchens, etc). Boxings to be fully filled with insulation when adjoining solid party walls.

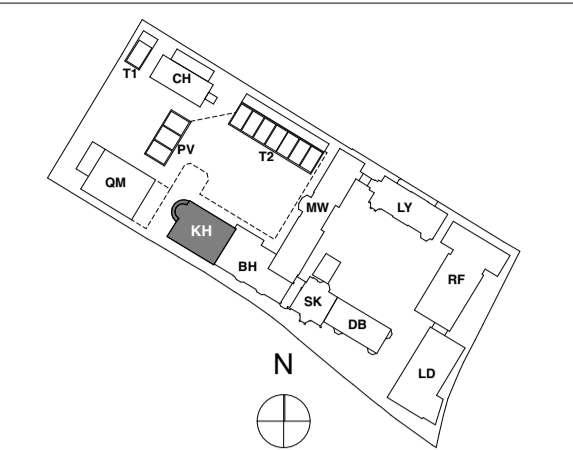
- Type P6.** Separating Wall Gyproc Quiet IWL (Community Facility) - 2 no. layers of 15mm British Gypsum Duraline (both sides). All joints to be taped and jointed, giving a smooth and seamless finish ready for decoration.
- Type P7.** Service Rise Wall (Shower/Wall) FR60 minutes - 2 layers Frelite, 25mm Isovol APR1200, 20mm Gyproc coreboard on Gyproframe 60 studs at 600mm centres. All joints to be taped and jointed, giving a smooth and seamless finish ready for decoration.
- Type P8.** Thermal Independent Wall Lining with Drained cavity (generally to existing buildings - Basements) - Gypliner IWL at 600mm centres with 1 layer of 12.5mm British Gypsum Gyproc Wallboard on 92 studs. Fully filled with unfaced mineral wool, densely (10kg/m³) between studs. All joints to be taped and jointed, giving a smooth and seamless finish, ready for decoration.
- Type P8M.** As type P8, but with Wallboard replaced with 12.5mm Gyproc Wallboard Moisture Resistant plasterboard.
- Type P9 & P9M.** SVP Boxing, 2 no. layers 15mm SoundBloc plasterboard, on 60mm Gyproframe studwork generally to top ceilings. All joints to be taped and jointed, giving a smooth and seamless finish, ready for decoration. Pipework to be wrapped in 50mm unfaced mineral wool. NB. 15mm SoundBloc MR to replace outer layer of boxing in 'Wet' areas (Bathrooms, WCs, Utility Cupboards, Kitchens, etc). Boxings to be fully filled with insulation when adjoining solid party walls.
- Type P9M.** As type P9, but with SoundBloc replaced with 15mm Gyproc SoundBloc Moisture Resistant plasterboard.

- Type P10.** Separating Wall Gyproc Quiet IWL (Pavilions) - 2 no. layers of 15mm British Gypsum SoundBloc or similar to each side. All joints to be taped and jointed, giving a smooth and seamless finish, ready for decoration.
- Type P10M.** As type P10, but with one side of SoundBloc replaced with 15mm Gyproc SoundBloc Moisture Resistant plasterboard ('wet' side).
- Type P10M2.** As type P10, but with outer layers replaced with 15mm Gyproc SoundBloc Moisture Resistant plasterboard (both sides).
- Type P11.** As type P4, but with additional membrane Newton Lath or similar fixed directly to masonry wall to the height of approx 1200mm from the FFL. Slots to be incorporated to top and bottom of the lath for ventilation.
- Internal Partitions:**
Type P20. Internal Partition width 97mm, 70mm Gyproframe 'C' studs at max. 600mm centres with 1 layer of 12.5mm British Gypsum Gyproc SoundBloc to both sides. All joints to be taped and jointed, giving a smooth and seamless finish, ready for decoration.
Type P20M. As type P20, but with one side of SoundBloc replaced with 12.5mm Gyproc SoundBloc Moisture Resistant plasterboard ('wet' side).
Type P21. Internal Partition width 155mm, 92mm Gyproframe 'C' studs at max. 600mm centres with 1 layer of 12.5mm British Gypsum Gyproc SoundBloc to both sides. All joints to be taped and jointed, giving a smooth and seamless finish, ready for decoration.
Type P21M. As type P21, but with one side of SoundBloc replaced with 12.5mm Gyproc SoundBloc Moisture Resistant plasterboard ('wet' side).
Type P21M2. As type P21, but with both layers replaced with 12.5mm Gyproc SoundBloc Moisture Resistant plasterboard (both sides).
Type P22. Timber stud braced wall. 100mm timber studs at 600mm centres with 1 layer of 18mm Plywood to each side and 1 layer of 12.5mm Gyproc SoundBloc plasterboard to both sides. All joints to be taped and jointed, giving a smooth and seamless finish, ready for decoration.
Type P22M. As type P22, but with one side of SoundBloc replaced with 12.5mm Gyproc SoundBloc Moisture Resistant plasterboard ('wet' side).
Type P23. Timber stud braced wall. 140mm timber studs at 600mm centres with 1 layer of 18mm Plywood to both sides and 1 layer of 12.5mm Gyproc SoundBloc plasterboard to both sides. All joints to be taped and jointed, giving a smooth and seamless finish, ready for decoration.

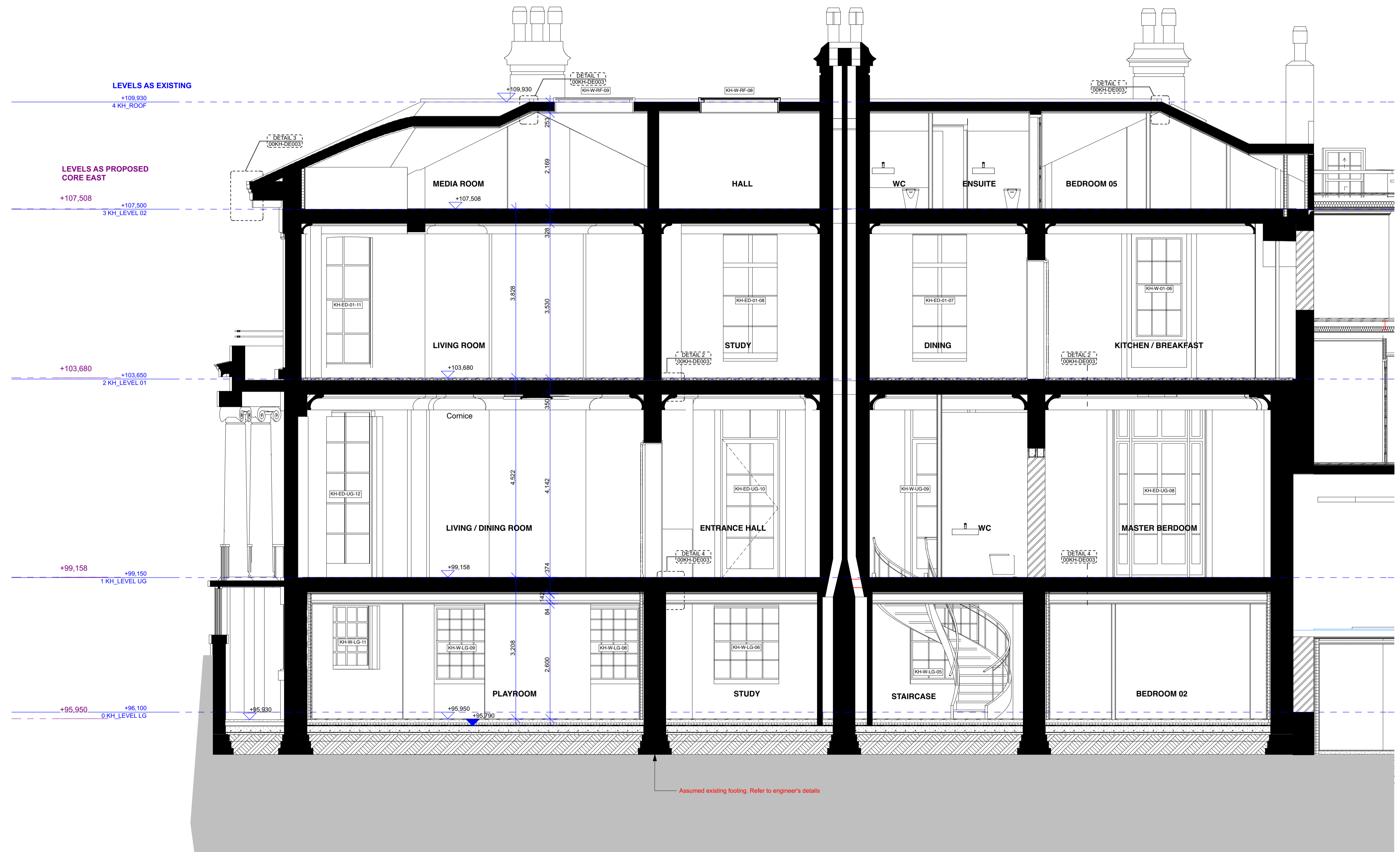
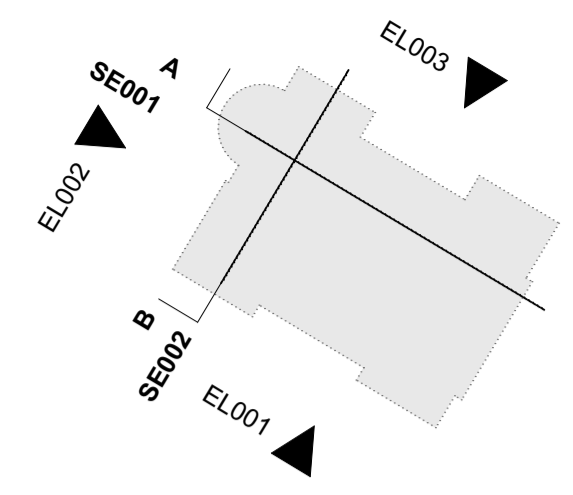
- Type P23M.** As type P23, but with one side SoundBloc replaced with 12.5mm Gyproc SoundBloc Moisture Resistant plasterboard ('wet' side).
- Type P24.** Internal Partition width 122mm, 70mm Gyproframe 'C' studs at max. 600mm centres with 2 layers of 12.5mm British Gypsum Gyproc SoundBloc to each side. All joints to be taped and jointed, giving a smooth and seamless finish, ready for decoration.
- Type P24M.** As type P24, but with one side of SoundBloc replaced with 12.5mm Gyproc SoundBloc Moisture Resistant plasterboard ('wet' side).
- Type P25.** Timber Stud Wall (Queen Mothers Hall) 100mm Stud Wall with 1 layer of 12.5mm British Gypsum Gyproc Wallboard. All joints to be taped and jointed, giving a smooth and seamless finish, ready for decoration.
- Type P25M.** As type P25, but with one side of SoundBloc replaced with 12.5mm Gyproc SoundBloc Moisture Resistant plasterboard ('wet' side).
- Internal Linings & Boxing Types:**
Type P40. Typical Boxing and False Wall - 70mm Gyproframe 'C' studs at max. 600mm centres with 1 layer of 12.5mm British Gypsum Wallboard to one side. All joints to be taped and jointed, giving a smooth and seamless finish, ready for decoration.
Type P40M. As type P40 but with the layer of Plasterboard replaced with Gyproc Moisture Resistant plasterboard to 'wet' area.
Type P41. Typical Sacrificial Wall - Gypliner Universal GL1 channel with offset of 35mm at 600mm centres (GL2 fixing brackets) with 1 layer of 12.5mm British Gypsum wallboard. All joints to be taped and jointed, giving a smooth and seamless finish, ready for decoration.
Type P41M. As type P41 but with the layer of Plasterboard replaced with Gyproc Moisture Resistant plasterboard to 'wet' area.
Type P42. Typical Sacrificial Wall (Generally for 40mm Drainage runs) - Gypliner Universal GL1 channel with offset of 75mm at 600mm centres (GL2 fixing brackets) with 1 layer of 12.5mm British Gypsum wallboard. All joints to be taped and jointed, giving a smooth and seamless finish, ready for decoration.
Type P42M. As type P42 but with the layer of Plasterboard replaced with Gyproc Moisture Resistant plasterboard to 'wet' area.
Type P43. Typical Sacrificial Wall (Generally for WC Drainage runs) - Gypliner Universal GL1 channel with offset of 125mm at 600mm centres (GL9 fixing brackets) with 1 layer of 12.5mm British Gypsum wallboard. All joints to be taped and jointed, giving a smooth and seamless finish, ready for decoration.
Type P43M. As type P43 but with the layer of Plasterboard replaced with Gyproc Moisture Resistant plasterboard to 'wet' area.

- Type P44.** Lining to cavity brick, separating walls - 1 layer of 12.5mm British Gypsum wallboard on 10mm adhesive dabs on 8mm parge coat (Gyproc SoundBloc Plus). All joints to be taped and jointed, giving a smooth and seamless finish, ready for decoration.
- Type P44M.** As type P44 but with the layer of Plasterboard replaced with Gyproc Moisture Resistant plasterboard to 'wet' area.
- Type P45.** Typical Lining to RC blockwork columns, walls - 12.5mm Gyproc SoundBloc on dabs. All joints to be taped and jointed, giving a smooth and seamless finish, ready for decoration.
- Type P45M.** As type P45 but with outer layer replaced by 12.5mm SoundBloc MR Board on dabs. All joints to be taped and jointed, giving a smooth and seamless finish, ready for decoration.
- Type P46.** Plaster to Leisure Area (not to pool). Thistle HardWall by British Gypsum, nom. 11-12mm.
- Type P47.** Tiling to pool Area. Microtec Fibre reinforced floor adhesive (Ardex X 77) or similar. Thickness varies depending on tile types (to pool specialist's specification)
- Type P48.** Plaster Repair to existing Walls. Extent of existing damage to be assessed on site - removal to be agreed. New plaster to match existing. Plaster to be feathered with existing and made good.

- Type P49.** Lime Plaster repair to existing Walls. Extent of existing damage to be assessed on site - removal to be agreed. New plaster to match existing. Plaster to be feathered with existing and made good.
- Type P50.** Variable Lining / Sacrificial Wall - Gypliner Universal GL1 channel with offset of 35mm at 600mm centres (GL2 fixing brackets) with 1 layer of 12.5mm British Gypsum wallboard. All joints to be taped and jointed, giving a smooth and seamless finish, ready for decoration.
- Type P50M.** As type P50 but with the one side of Plasterboard replaced with Gyproc Moisture Resistant plasterboard to 'wet' area.
- Type P51.** Drained Cavity with Gypliner Universal (Generally within Basements) GL1 channel with 1 layer of 12.5mm British Gypsum wallboard, fully filled with insulation (mineral wool). All joints to be taped and jointed, giving a smooth and seamless finish, ready for decoration.
- Type P51M.** As type P51 but with Plasterboard replaced with Gyproc Moisture Resistant plasterboard to 'wet' area.
- Type P52.** Drained Cavity with mesh system (generally within basements) with 10mm Cavity membrane & 15mm Plaster finish to manufacturers recommendations.



KEY PLAN
NOTE:



FOR CONSTRUCTION

REVISION	DRN	CHKD	DATE
C1 Issued for Construction	KC/GC/ NV/FC	TW	17/01/2017



CLIENT
MOUNT ANVIL LTD

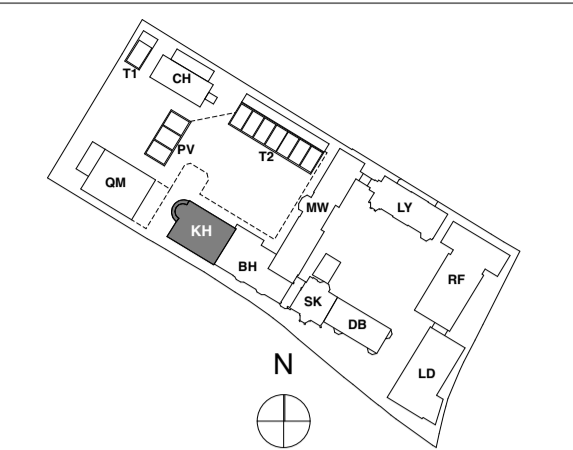
PROJECT
KIDDERPORE AVENUE

DRAWING
Kidderpore Hall
Section A-A As Proposed

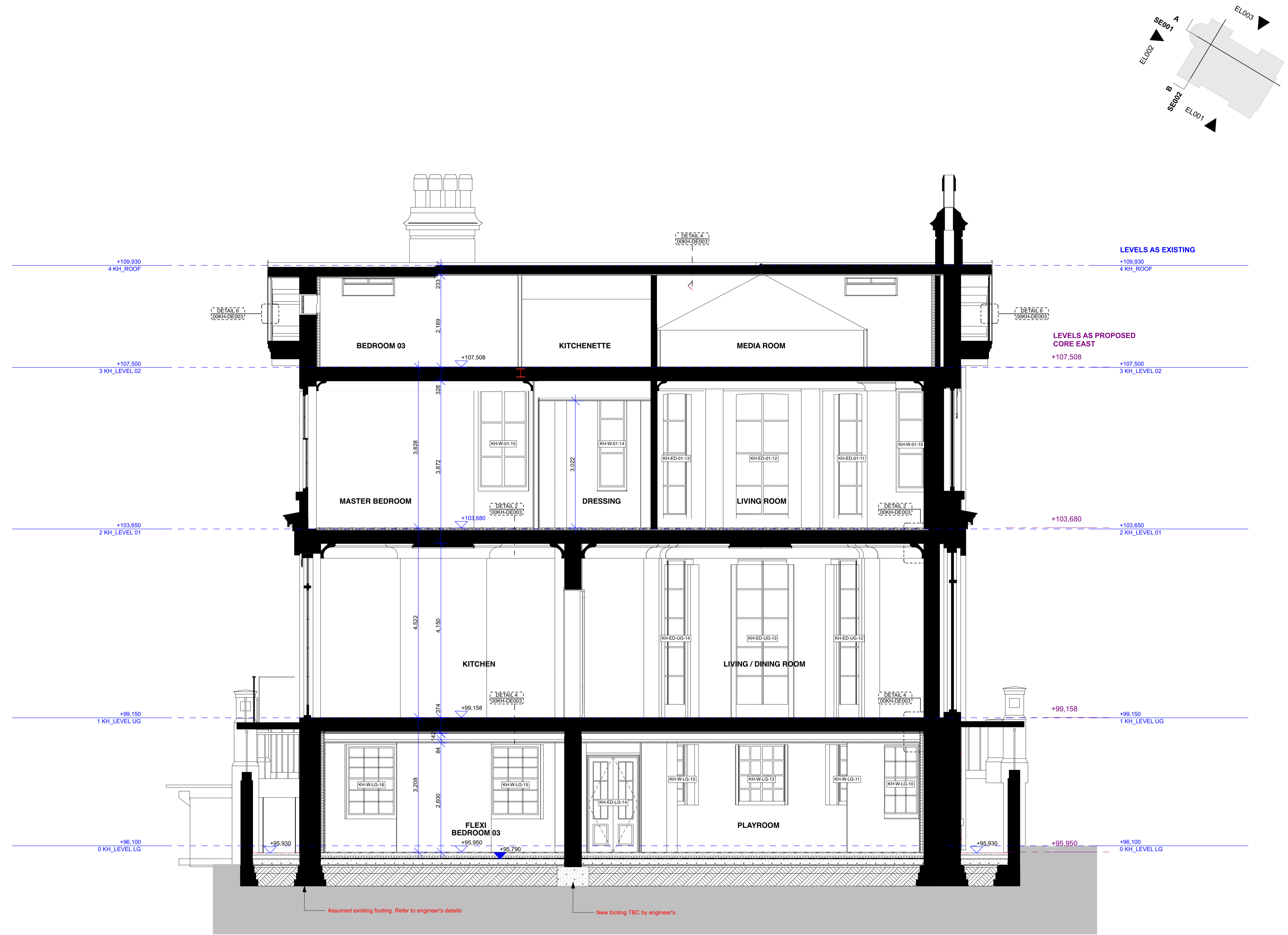
SCALE 1:50 @ A1 DATE
January 2017

DRAWING No. 15 230 DRAWN BY GC
9000-DRG-04KH-SE001 REV C1

A & Q PARTNERSHIP (LONDON) LTD
THE LUX BUILDING, 2-4 HOXTON SQUARE, LONDON N1 6 NU
Tel: 020 7613 2244 Fax: 020 7613 2642 Email: london@aqp.co.uk
ARCHITECTURE DESIGN MASTERPLANNING INTERIORS



KEY PLAN
NOTE:



FOR CONSTRUCTION

REVISION	DRN	CHKD	DATE
C1 Issued for Construction	KC/GC/ NV/FC	TW	17/01/2017



CLIENT
MOUNT ANVIL LTD

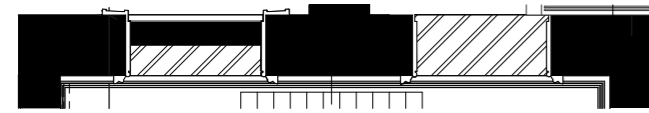
PROJECT
KIDDERPORE AVENUE

DRAWING
Kidderpore Hall
Section B-B As Proposed

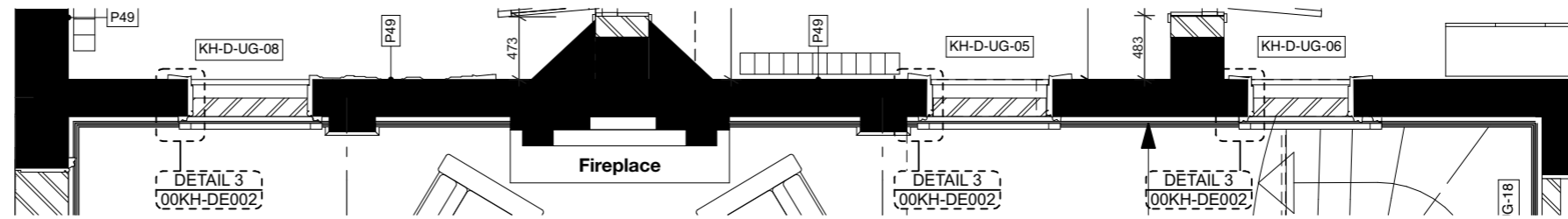
SCALE 1:50 @ A1 DATE
January 2017

DRAWING No. 15 230 DRAWN BY GC
9000-DRG-04KH-SE002 REV C1

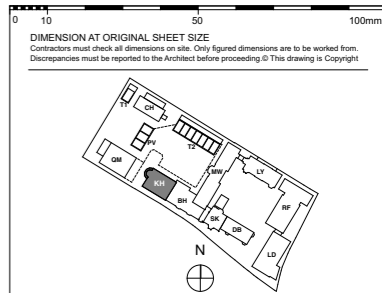
A & Q PARTNERSHIP (LONDON) LTD
THE LUX BUILDING, 2-4 HOXTON SQUARE, LONDON N1 6 NU
Tel: 020 7613 2244 Fax: 020 7613 2642 Email: london@aqp.co.uk
ARCHITECTURE DESIGN MASTERPLANNING INTERIORS



1:50 EXTRACT OF UPPER GROUND PLAN



EXTRACT OF UPPER GROUND PLAN

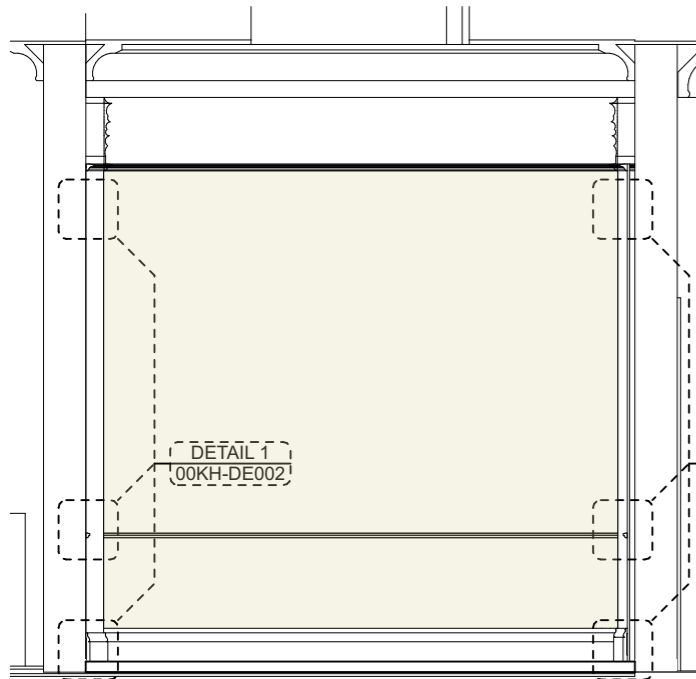


KEY PLAN
NOTE: ALL INFORMATION SHOWN ON THIS DRAWINGS IS SUBJECT TO DESIGN DEVELOPMENT

Area of new acoustic Lining.
Existing Skirting & Dado profiles to be replicated onto lining.
Please refer to 9000-DRG-00KH-DE002

FOR CONSTRUCTION

REVISION	DRN	CHKD	DATE
C1	Issued for Construction	NV	KC 18/01/2017

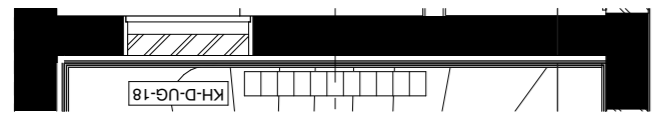


SOUTHWEST INTERNAL ELEVATION 1:50

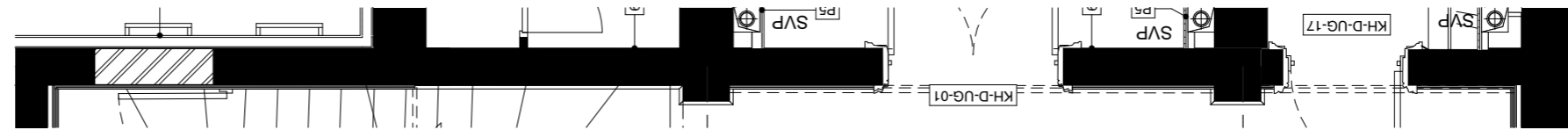


NORTHWEST INTERNAL ELEVATION

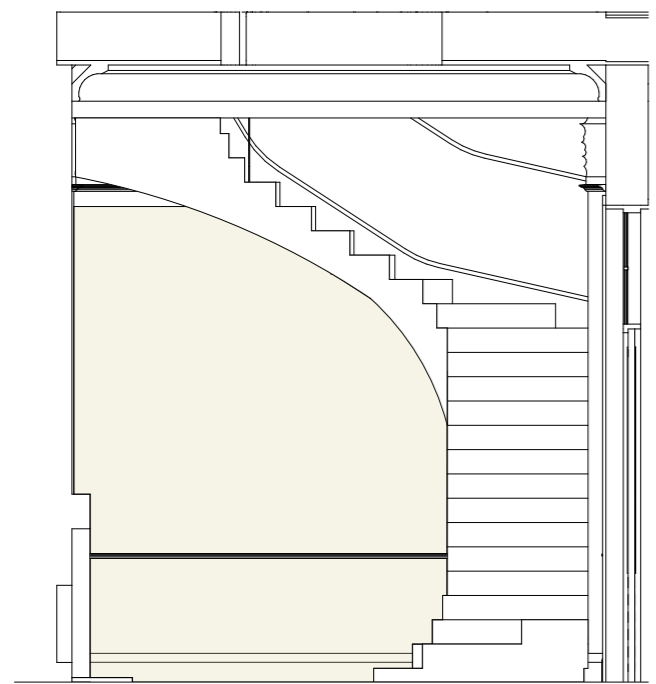
1:50



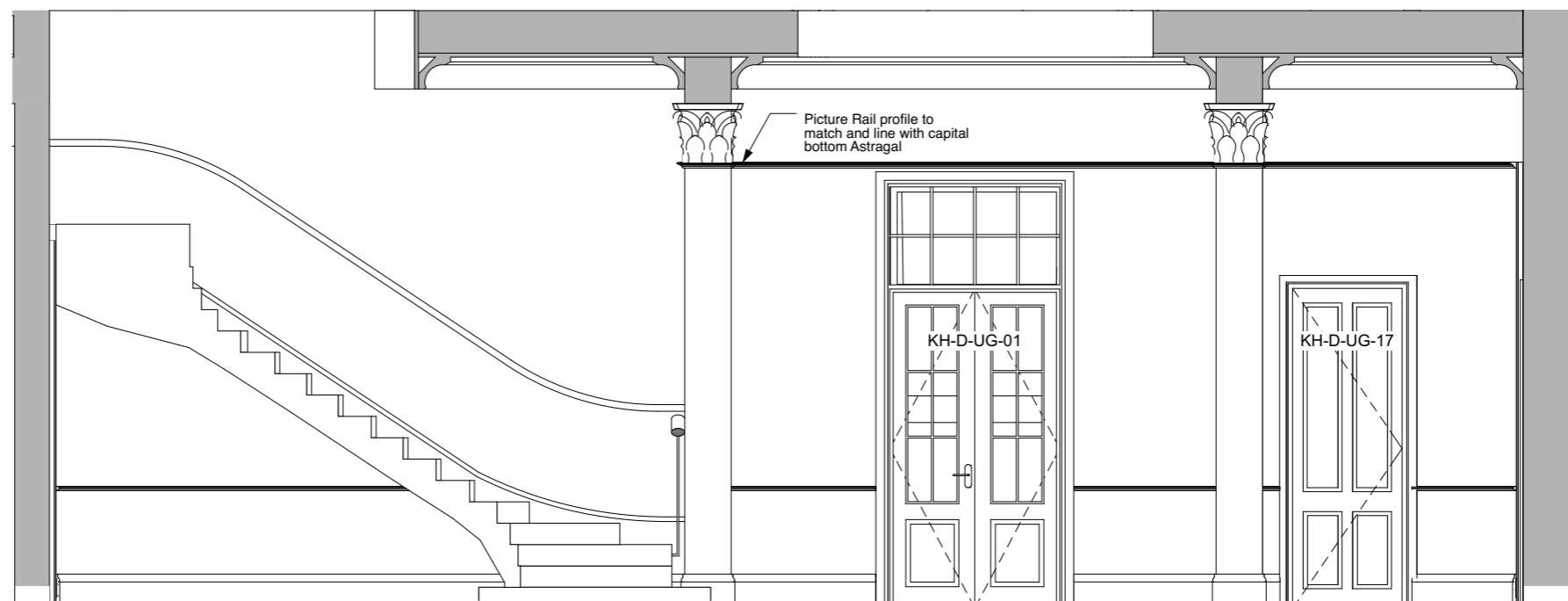
1:50 EXTRACT OF UPPER GROUND PLAN



EXTRACT OF UPPER GROUND PLAN



NORTHEAST INTERNAL ELEVATION 1:50



SOUTHEAST INTERNAL ELEVATION

1:50

A&Q
PARTNERSHIP



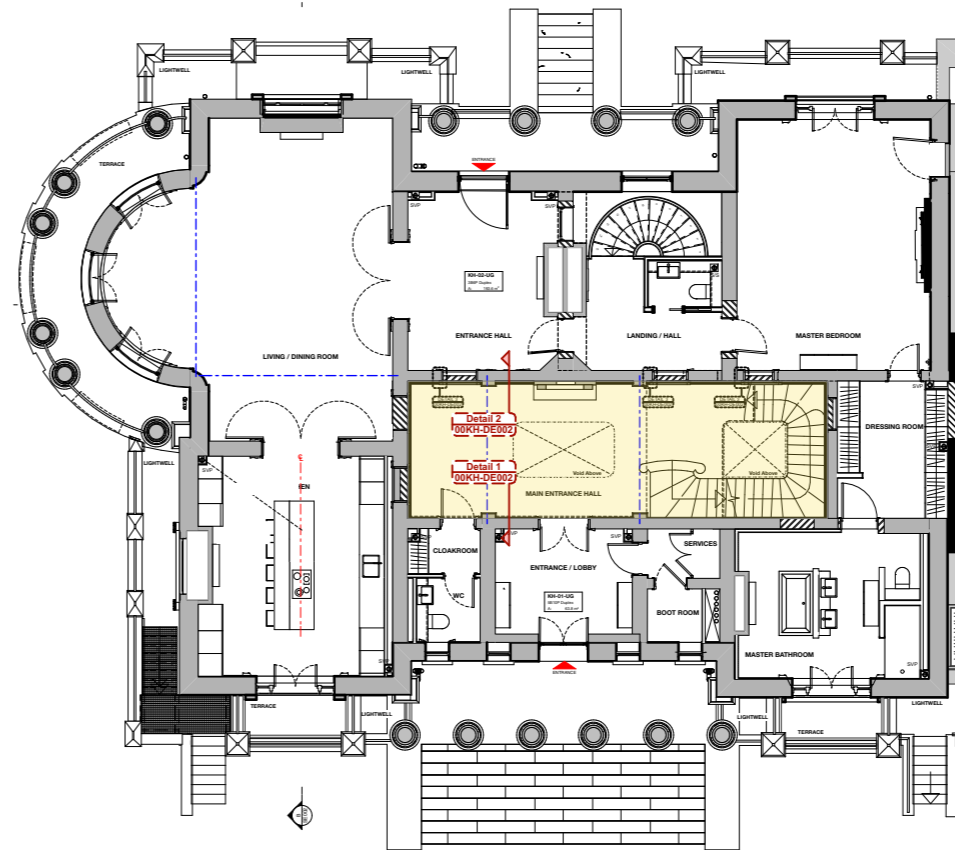
CLIENT
MOUNT ANVIL LTD
PROJECT
KIDDERPORE AVENUE
DRAWING
Kidderpore Hall
Main Entrance Hall 1 of 2

SCALE 1:50 @ A3 DATE 18 January 2017
DRAWING No. 15 230 DRAWN BY NV
9000-DRG-00KH- DE001 REV C1

A & Q PARTNERSHIP (LONDON) LTD
THE LUX BUILDING, 2-4 HOXTON SQUARE, LONDON N1 6 NU
Tel: 020 7613 2244 Fax: 020 7613 2642 Email: london@aqp.co.uk
ARCHITECTURE DESIGN MASTERPLANNING INTERIORS

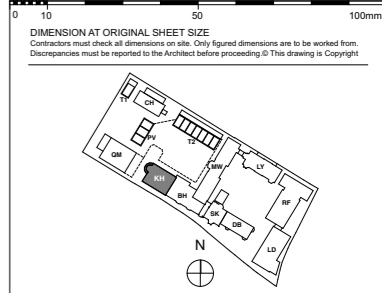


IMAGE 03

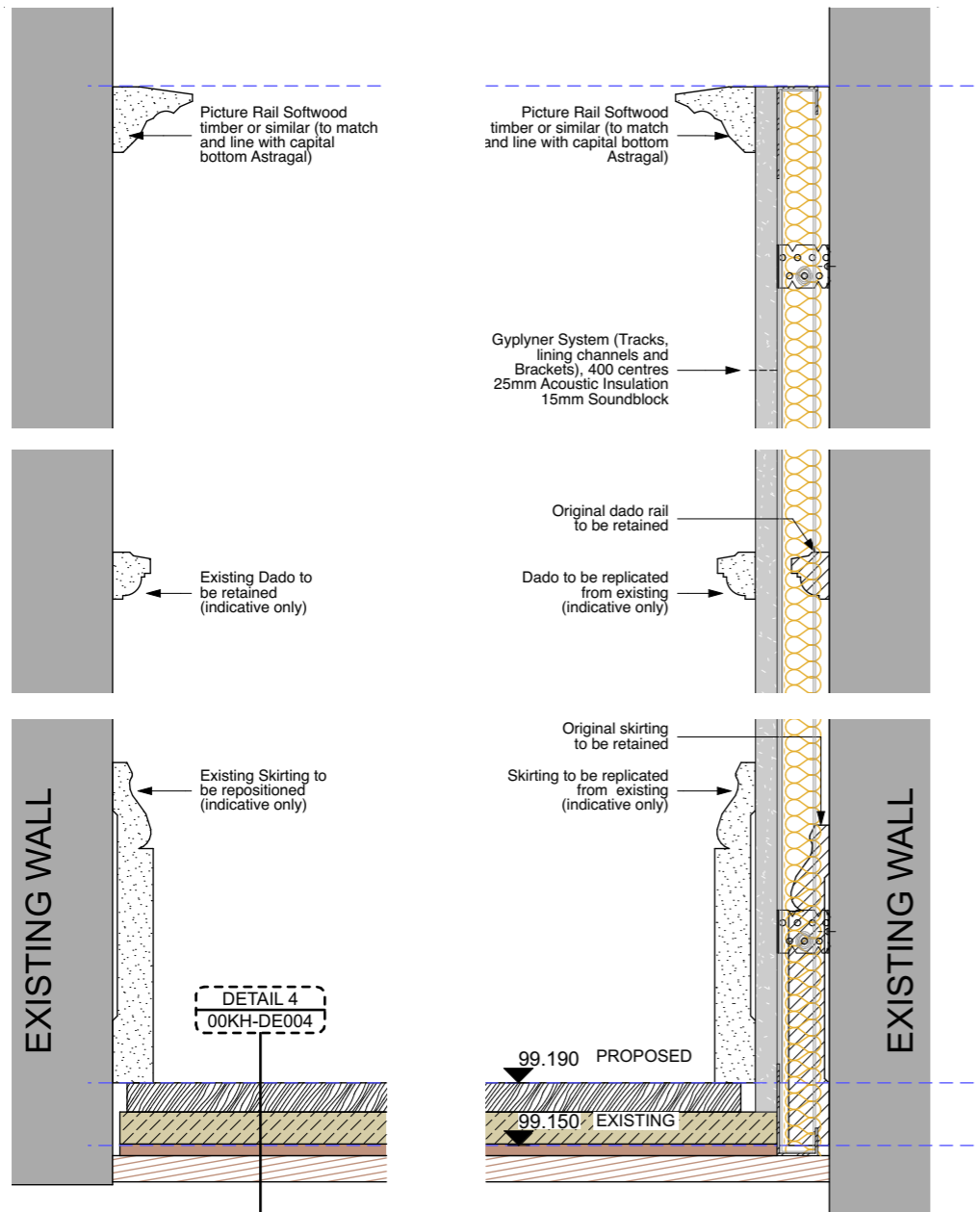


KH_LEVEL UG

1:200



KEY PLAN
NOTE: ALL INFORMATION SHOWN ON THIS DRAWINGS IS SUBJECT TO DESIGN DEVELOPMENT

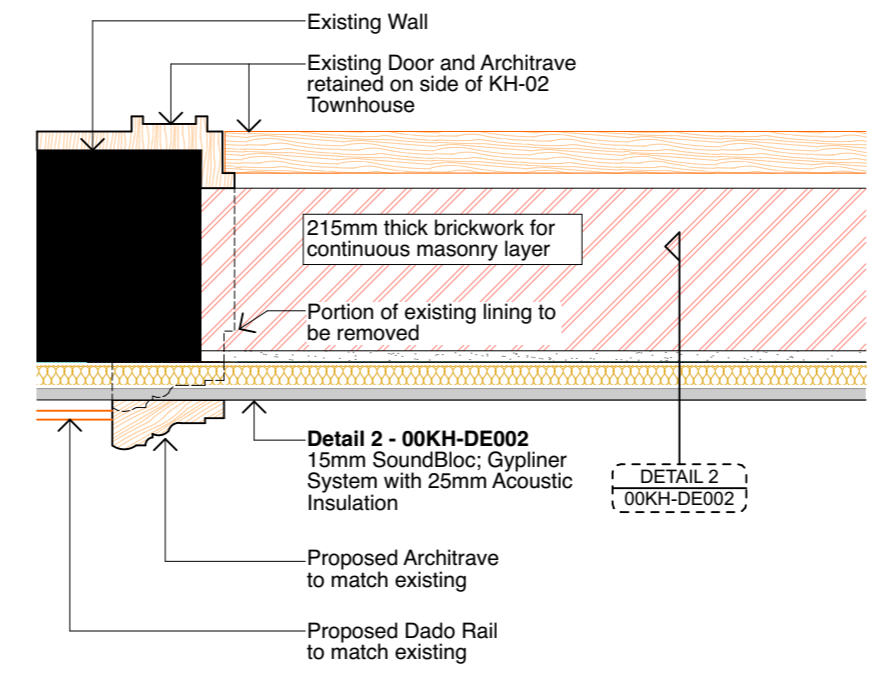


Detail 01

1:5

Detail 02

1:5

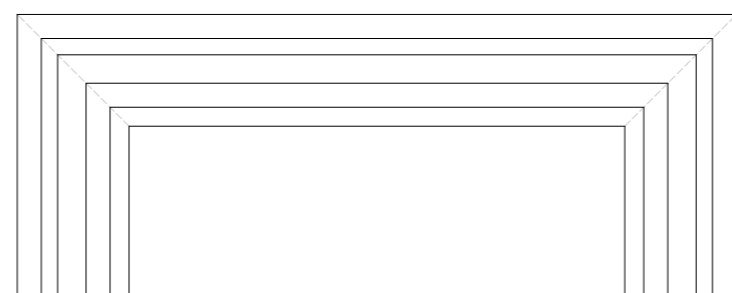


Detail 03 - Blocked Door Jamb

1:10



Existing Hallway Door



EL 01 - Architrave to match existing Hallway Doors

1:10

FOR CONSTRUCTION

REVISION	DRN	CHKD	DATE
C1 Issued for Construction	NV	KC	18/01/2017



CLIENT: MOUNT ANVIL LTD

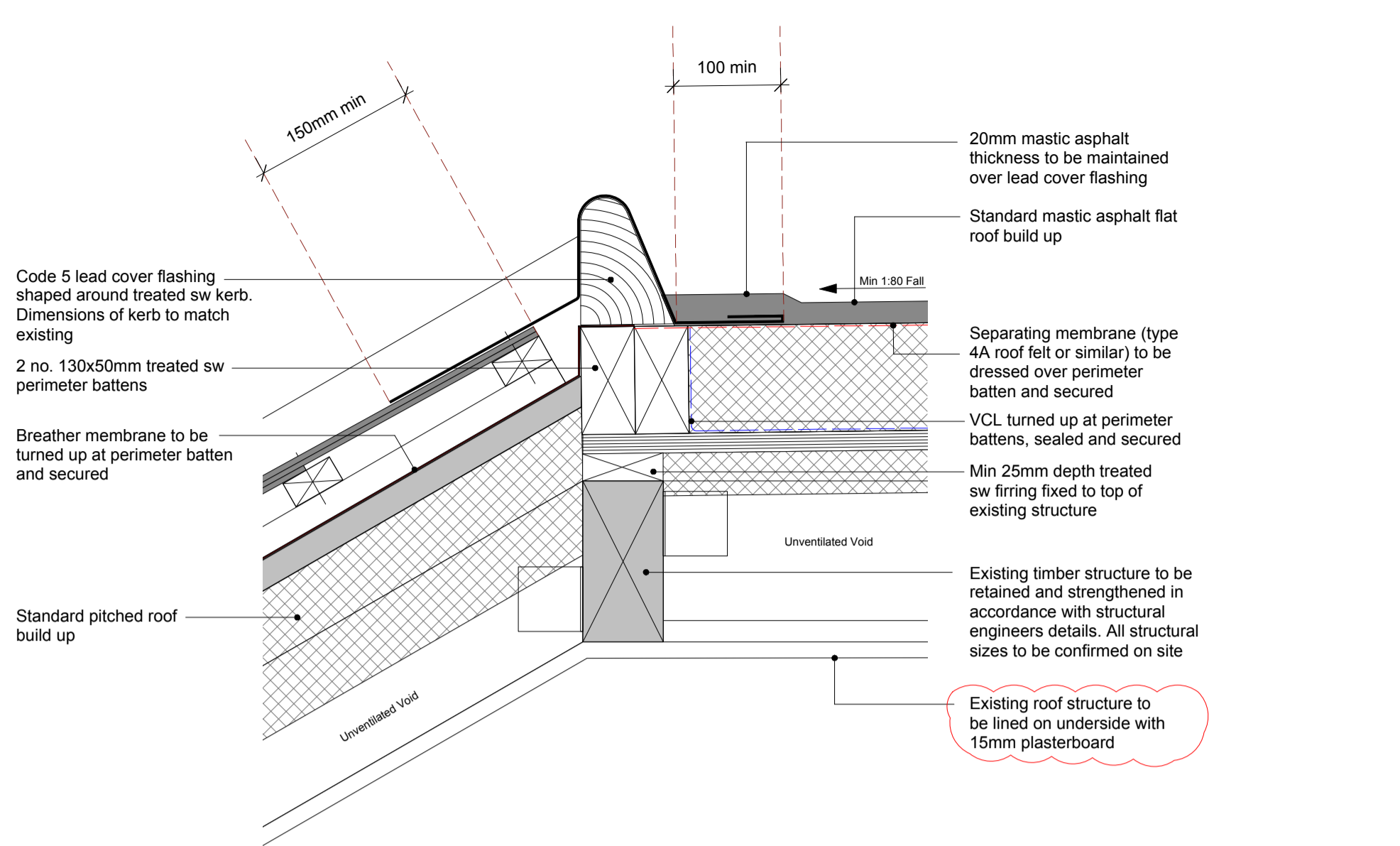
PROJECT: KIDDERPORE AVENUE
DRAWING: Kidderpore Hall
Main Entrance Hall 2 of 2

SCALE: 1:200, 1:5, 1:10 @ A3
DATE: 18 January 2017
DRAWING No.: 15 230
9000-DRG-00KH- DE002

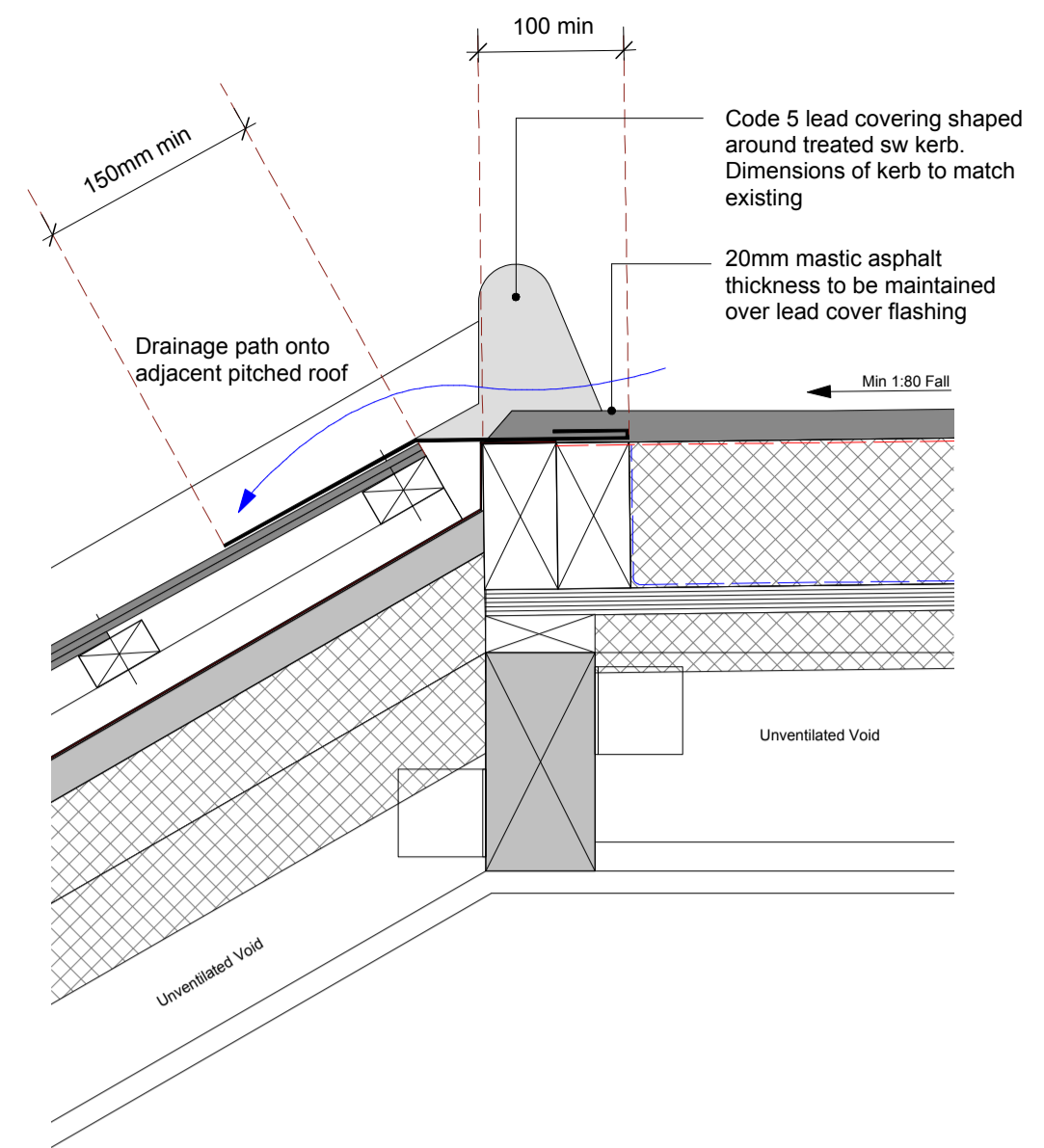
A & Q PARTNERSHIP (LONDON) LTD
THE LUX BUILDING, 2-4 HOXTON SQUARE, LONDON N1 6 NU
Tel: 020 7613 2244 Fax: 020 7613 2642 Email: london@aqp.co.uk
ARCHITECTURE DESIGN MASTERPLANNING INTERIORS

Notes:
KIDDERPORE HALL IS A LISTED BUILDING. NO UNAUTHORISED WORK IS TO BE CARRIED OUT.
 The contractor is to take all measures possible to protect the listed building.

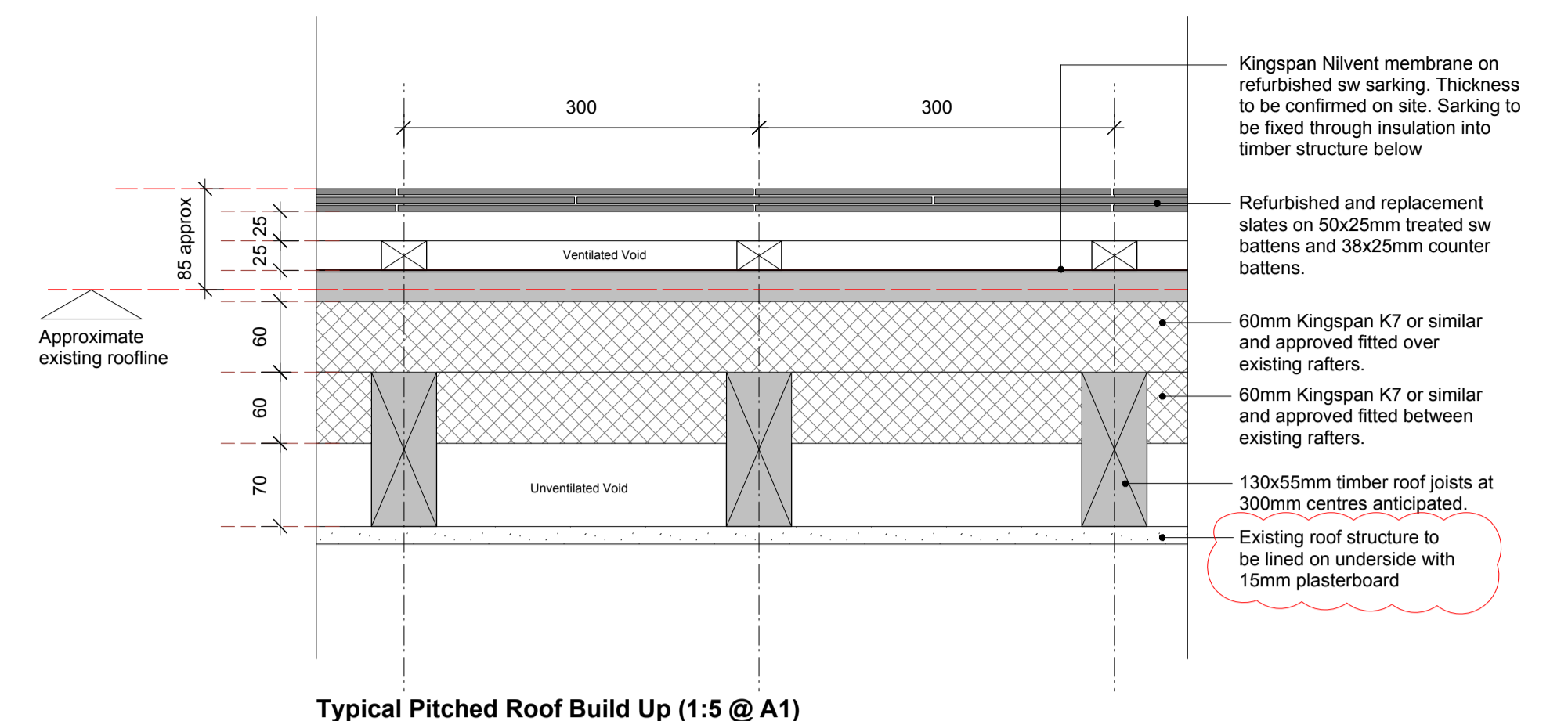
1. ALL existing constructions, structure, build ups etc are to be confirmed on site PRIOR to proceeding with the work.
2. This drawing is to be read in conjunction with all relevant Architect GA drawings and specifications.
3. This drawing is to be read in conjunction with all relevant drawings and specifications produced by the structural engineer and M&E consultant.
4. This drawing is to be read in conjunction with the relevant fabric survey produced by ESG.
5. This drawing is to be read in conjunction with the relevant condition investigation report produced by Huton & Rostrom.
6. All lead details to be installed in accordance with Lead Sheet Association recommendations and guidance.



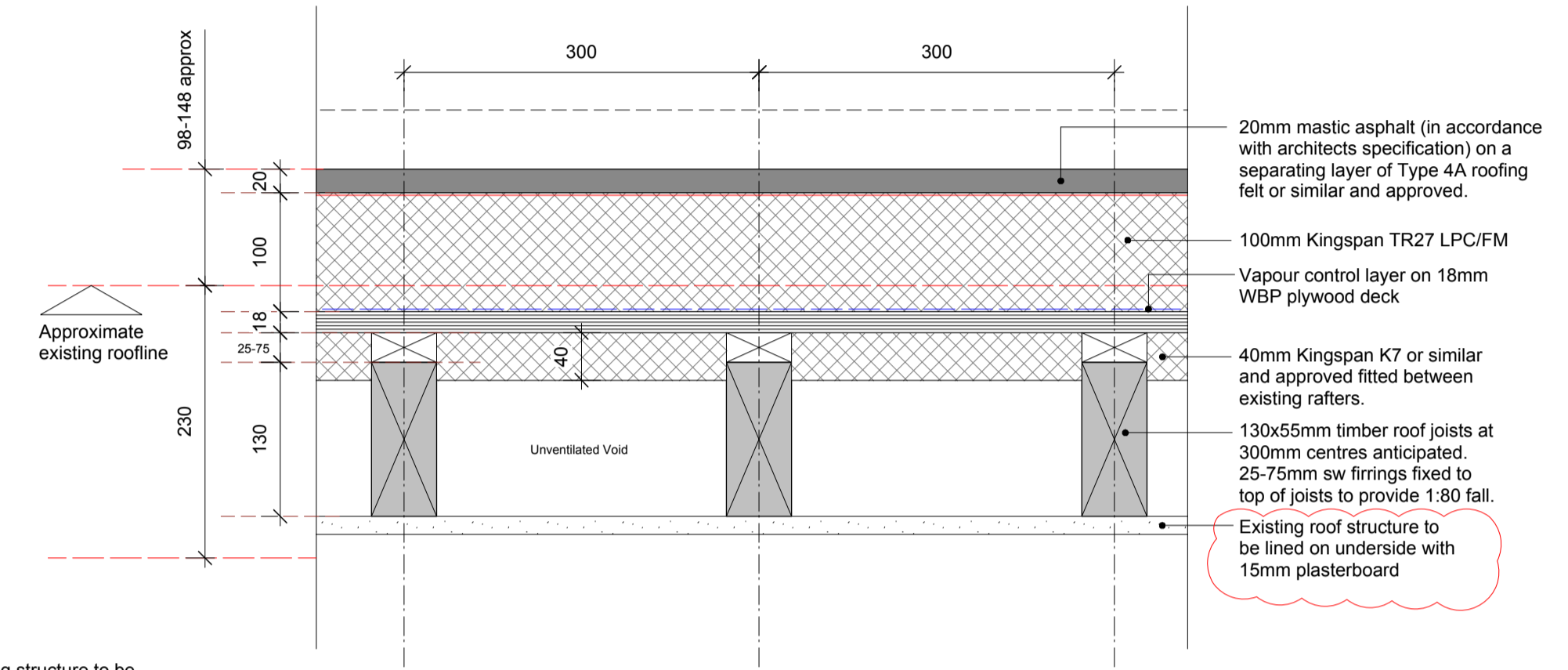
Detail 1: Typical Tile Pitched Roof / Mastic Asphalt Flat Roof Junction (1:5 @ A1)



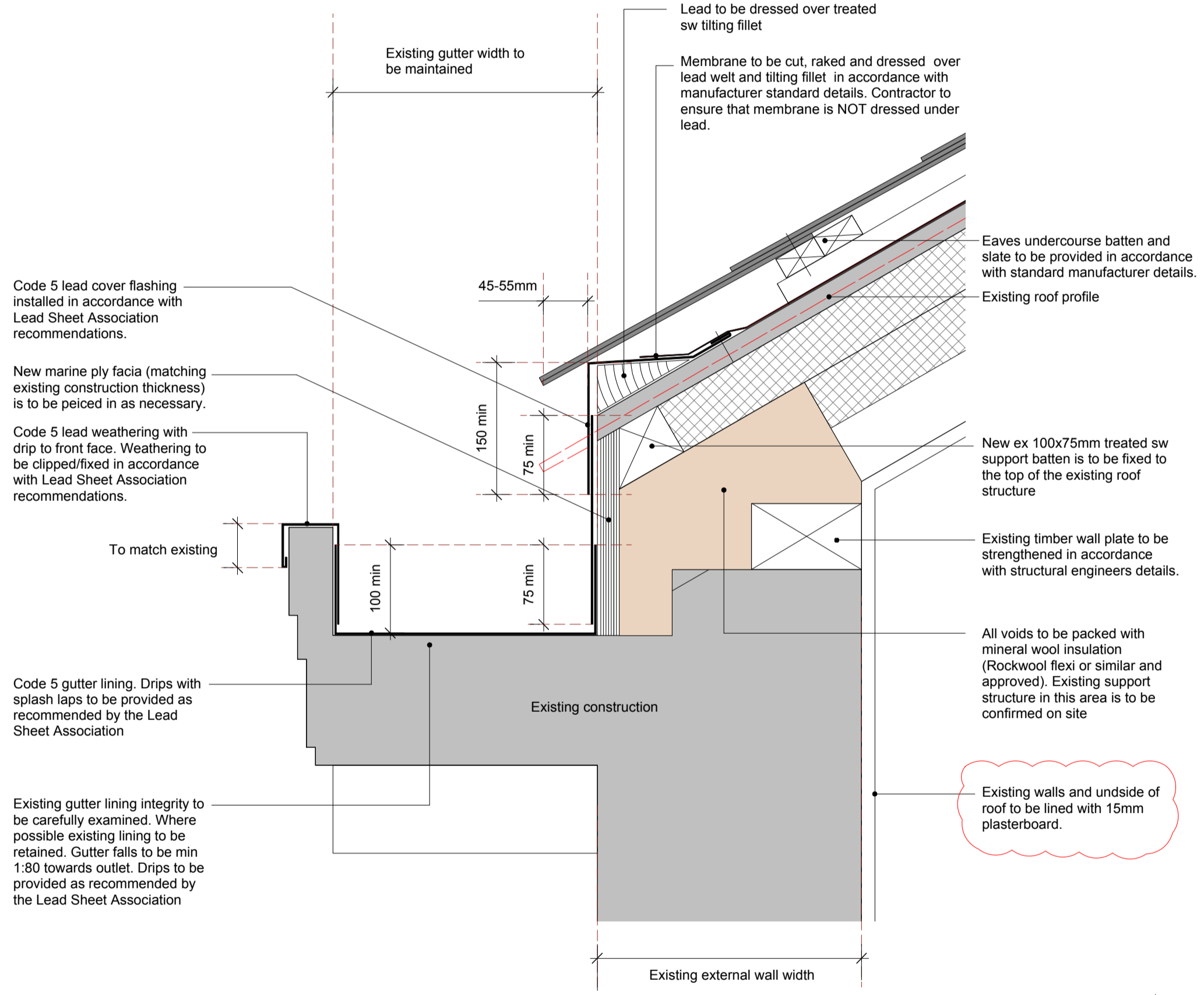
Detail 2: Drainage Detail at Perimeter Kerb (1:5 @ A1)
 As detail 1 unless noted



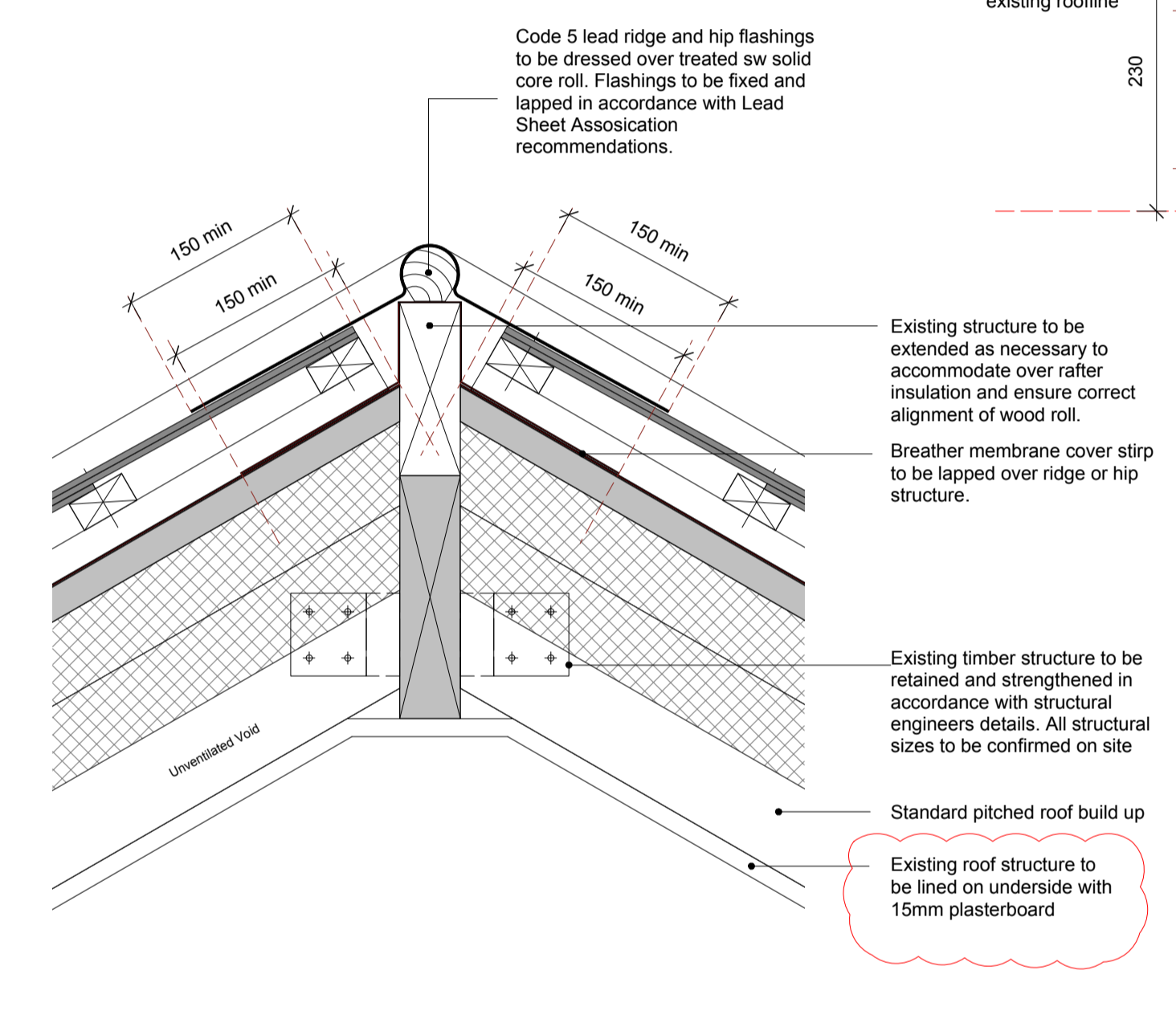
Typical Pitched Roof Build Up (1:5 @ A1)



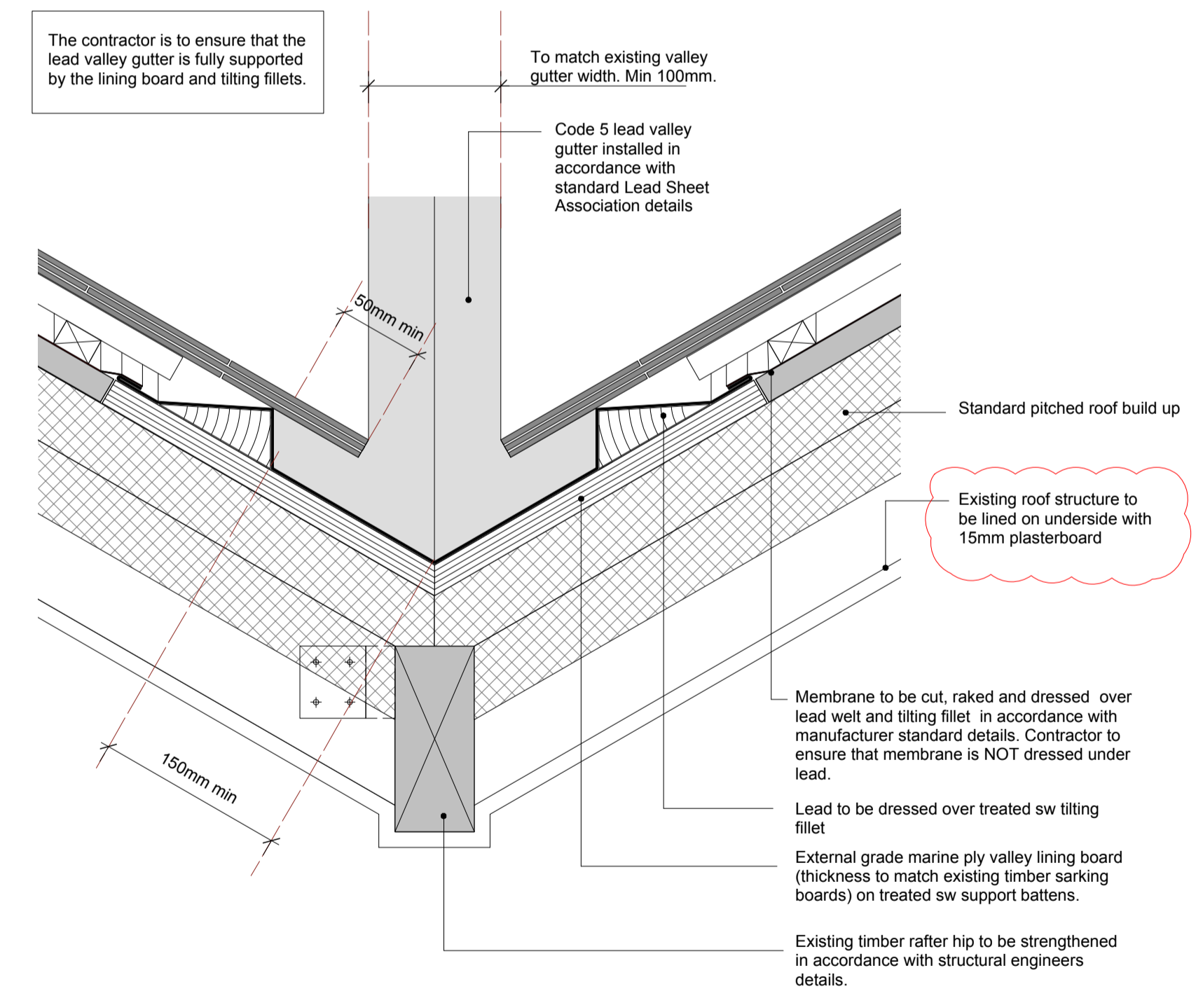
Typical Mastic Asphalt Flat Roof Build Up (1:5 @ A1)



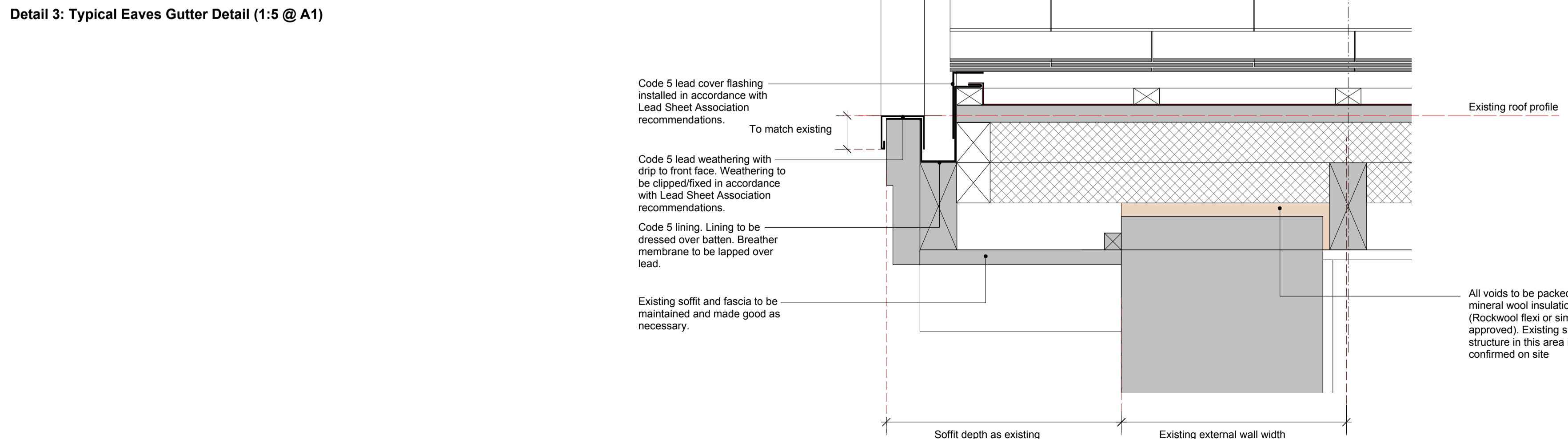
Detail 3: Typical Eaves Gutter Detail (1:5 @ A1)



Detail 4: Typical Slate Ridge/Hip Detail (1:5 @ A1)



Detail 5: Typical Lead Lined Valley Detail (1:5 @ A1)



Detail 6: Typical Verge Detail (1:5 @ A1)

CONSTRUCTION

REVISION	DRN	CHKD	DATE
T1 First Issue	ST	TW	04.11.16
C1 Construction Issue. Roof build up amended to show existing timber lined on underside with plasterboard.	ST	TW	17.01.17

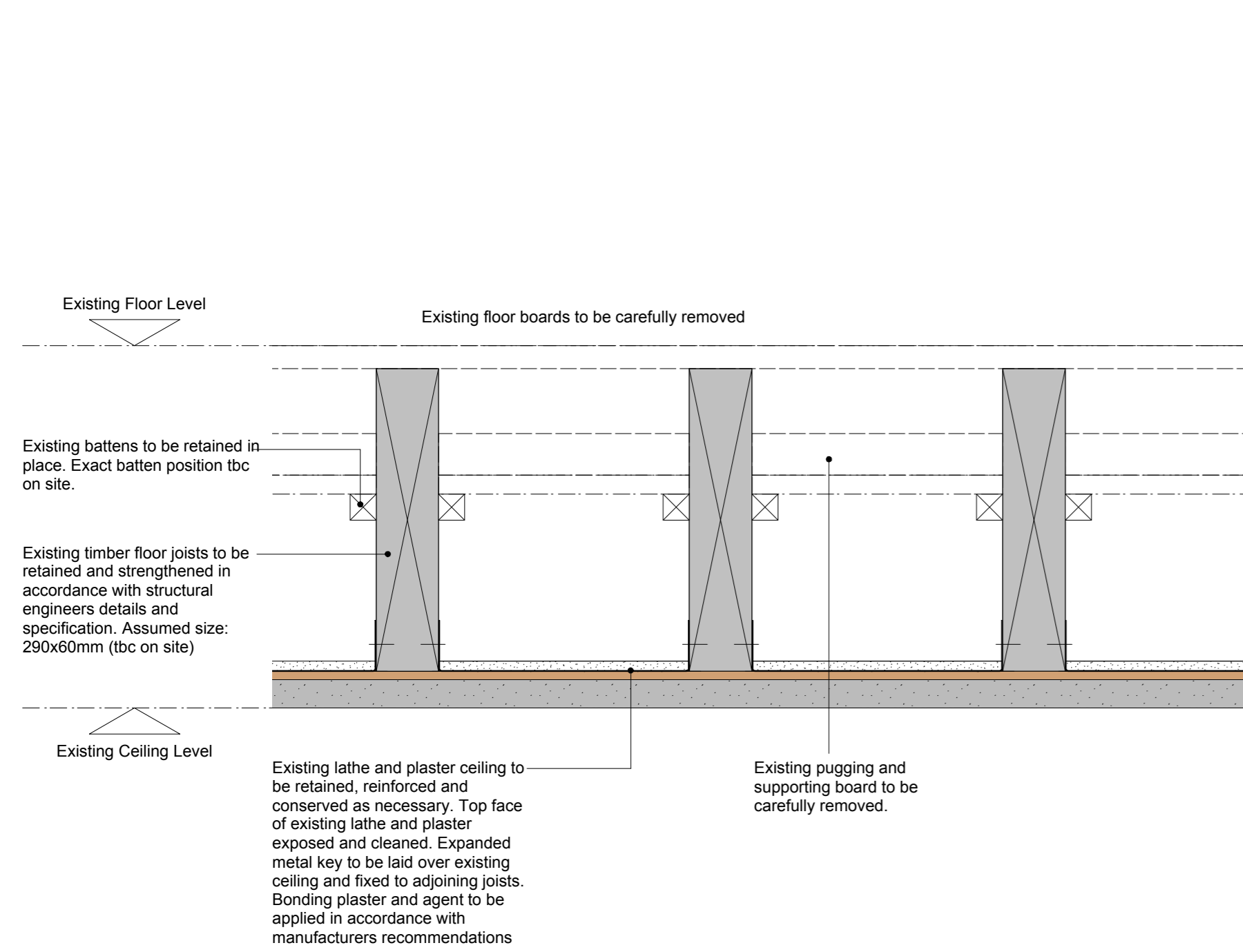


PROJECT
 KIDDERPORE AVENUE

DRAWING
 Kidderpore Hall
 Typical Roof Details

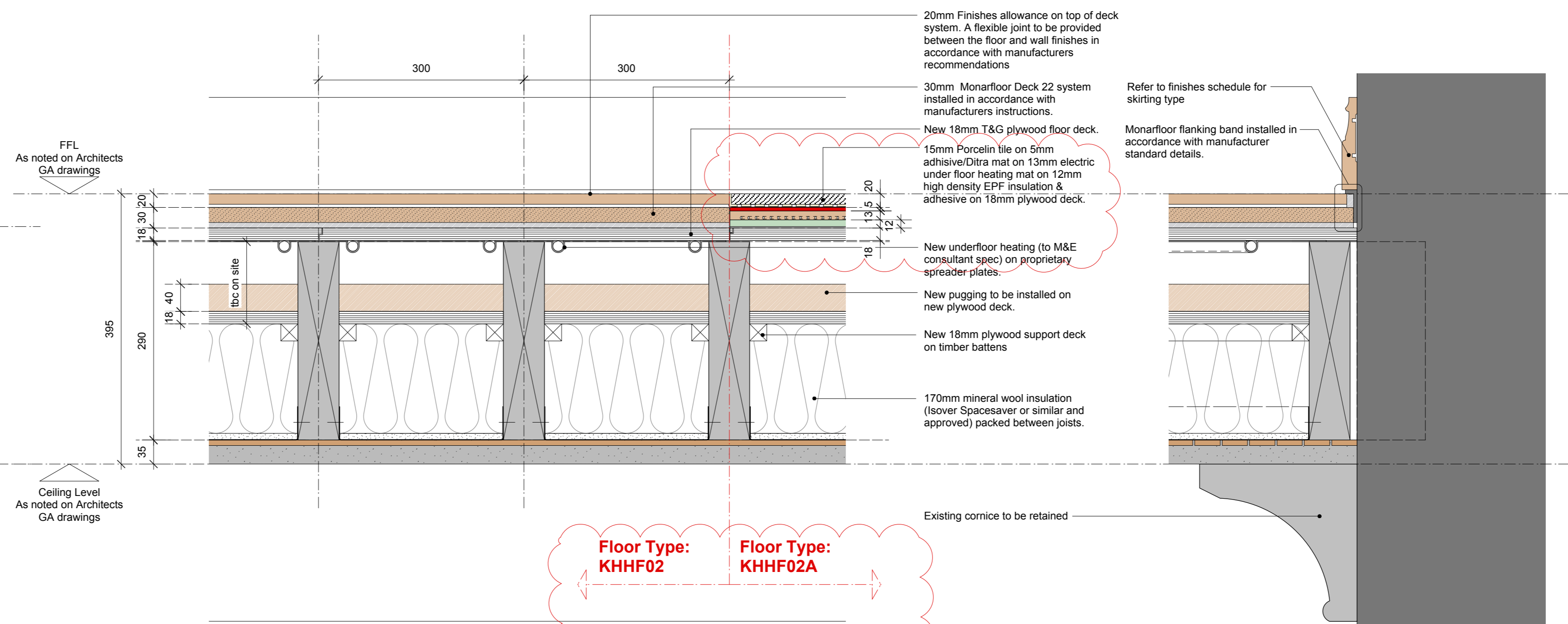
SCALE 1:5 @ A1 DATE Nov 2016
 DRAWING No. 15 230 DRAWN BY ST
 9000-DRG-00KH-DE003 REVISION C1

A & Q PARTNERSHIP (LONDON) LTD
 THE LUX BUILDING, 2-4 HOXTON SQUARE, LONDON N1 6NU
 Tel: 020 7613 2244 Fax: 020 7613 2642 Email: london@aqq.co.uk
 ARCHITECTURE DESIGN MASTERPLANNING INTERIORS



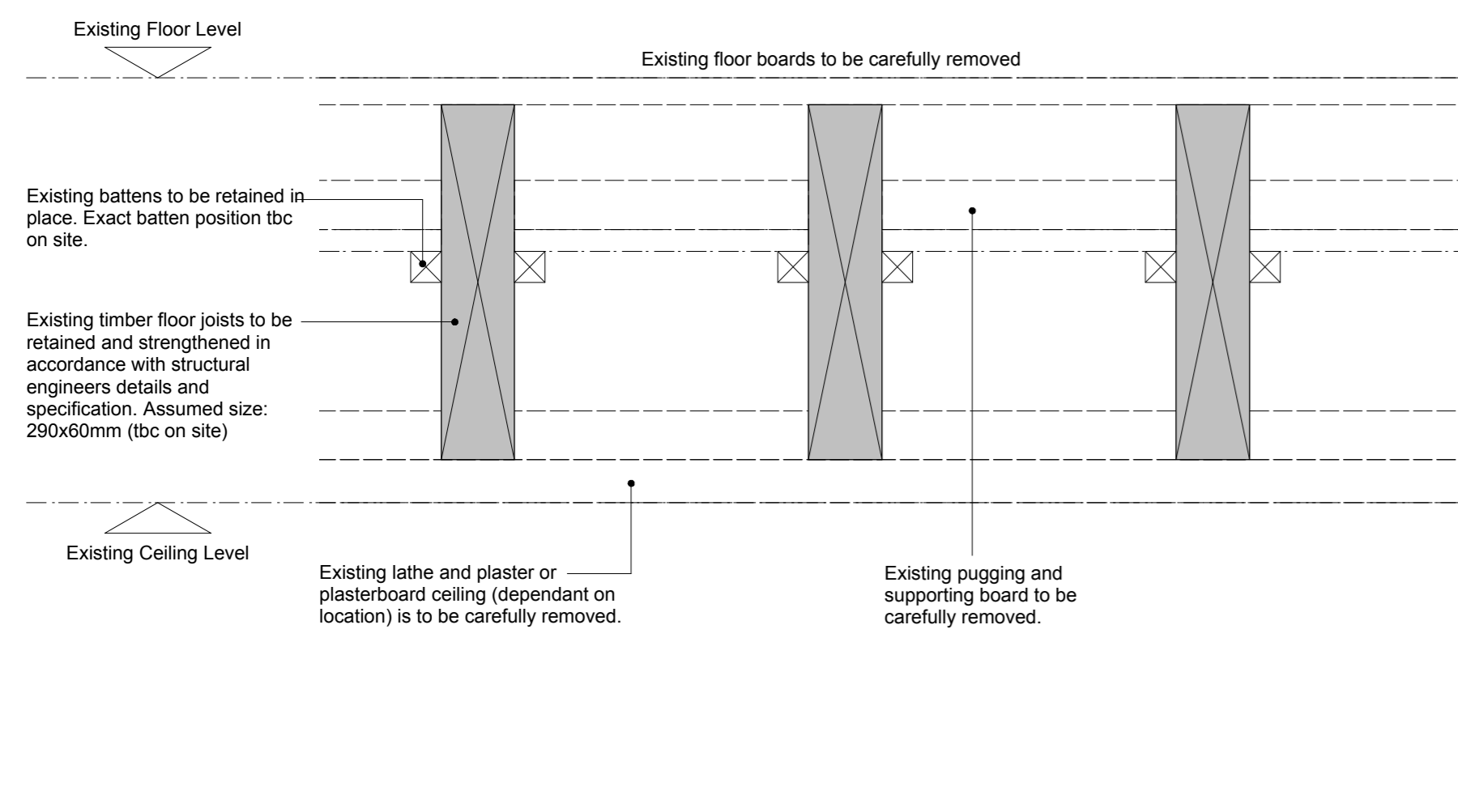
Detail 1: First Floor, Preparation of Existing Floor
1:5 @ A1

FIRST SEPARATING FLOOR FLOOR BUILD UP



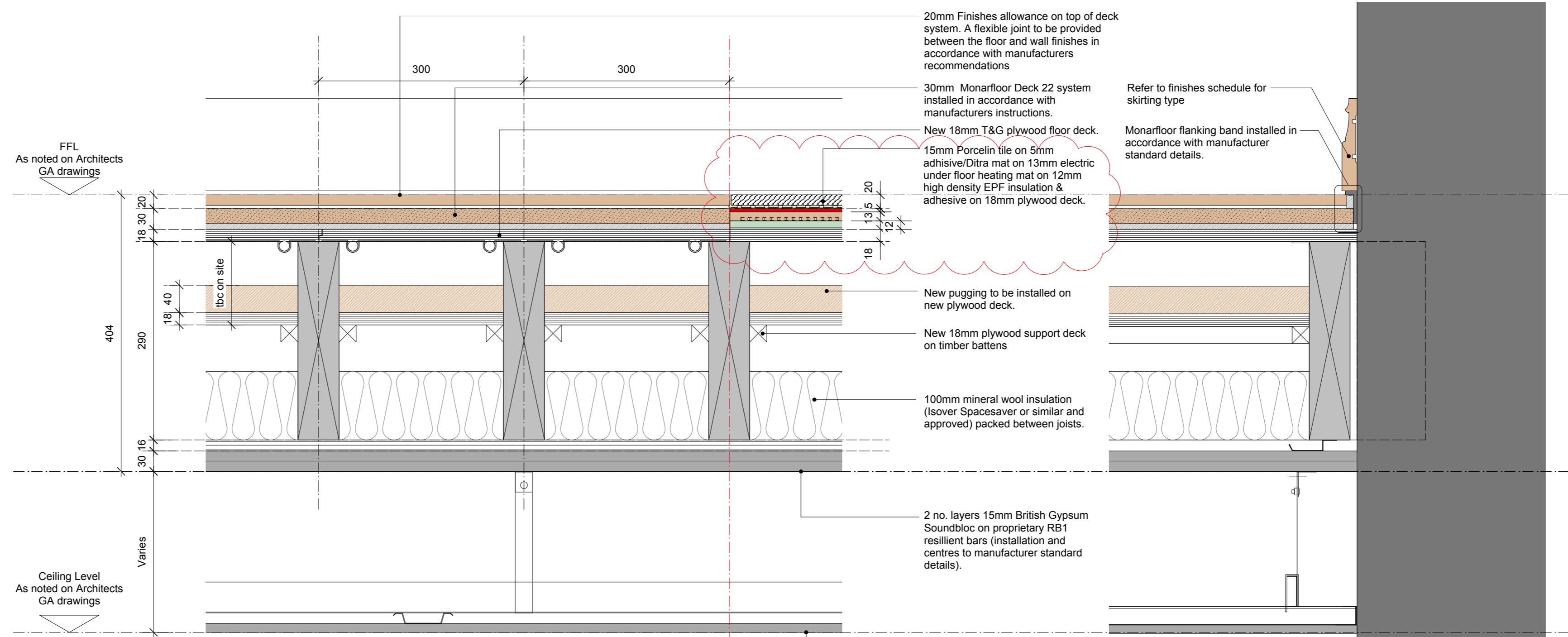
Detail 2: First Floor, Upgrade of Existing Floor
1:5 @ A1

Floor Type: KHHF02
Floor Type: KHHF02A



Detail 3: Ground Floor, Preparation of Existing Floor
1:5 @ A1

GROUND SEPARATING FLOOR FLOOR BUILD UP



Detail 4: Ground Floor, Upgrade of Existing Floor
1:5 @ A1

Floor Type: KHHF01
Floor Type: KHHF01A

Floor Type: KHHF03 - First Floor. (as above but with new timber joists as per structural engineers' specification)
Floor Type: KHHF03A - First Floor. (as above but with new timber joists as per structural engineers' specification)

- Notes:**
1. ALL existing constructions, structure, build ups etc are to be confirmed on site PRIOR to proceeding with the work.
 2. This drawing is to be read in conjunction with all relevant Architect GA drawings and specifications.
 3. This drawing is to be read in conjunction with all relevant drawings and specifications produced by the structural engineer and M&E consultant.
 4. This drawing is to be read in conjunction with the relevant fabric survey produced by ESG.
 5. This drawing is to be read in conjunction with the relevant condition investigation report produced by Hutton & Rostron.

ALL DETAILS TO BE APPROVED BY ACOUSTICIAN PRIOR TO INSTALLATION.

FOR CONSTRUCTION

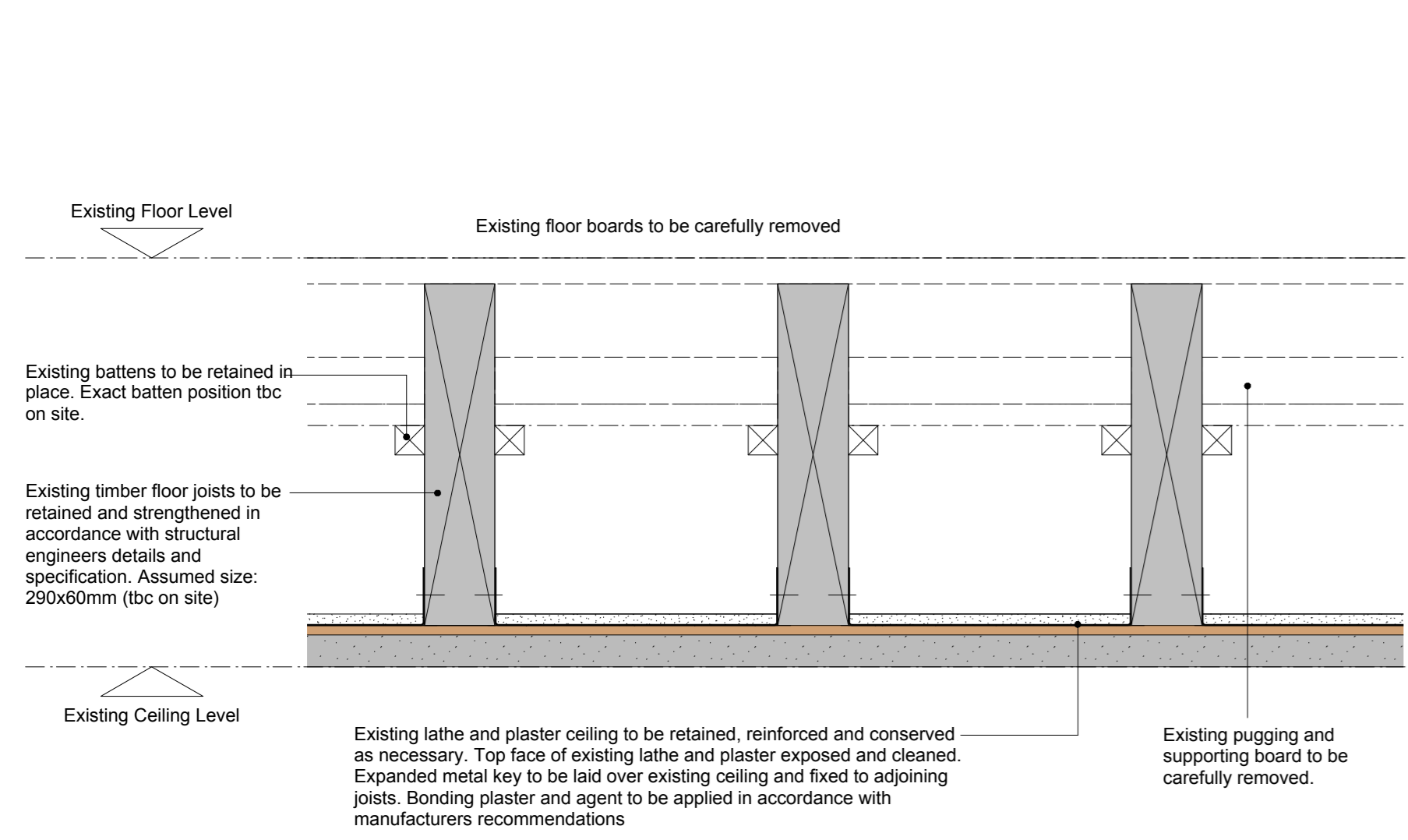
REVISION	DRN	CHKD	DATE
T1 First Issue	ST	TW	18.11.16
C1 Issued for construction	TW		17.01.17



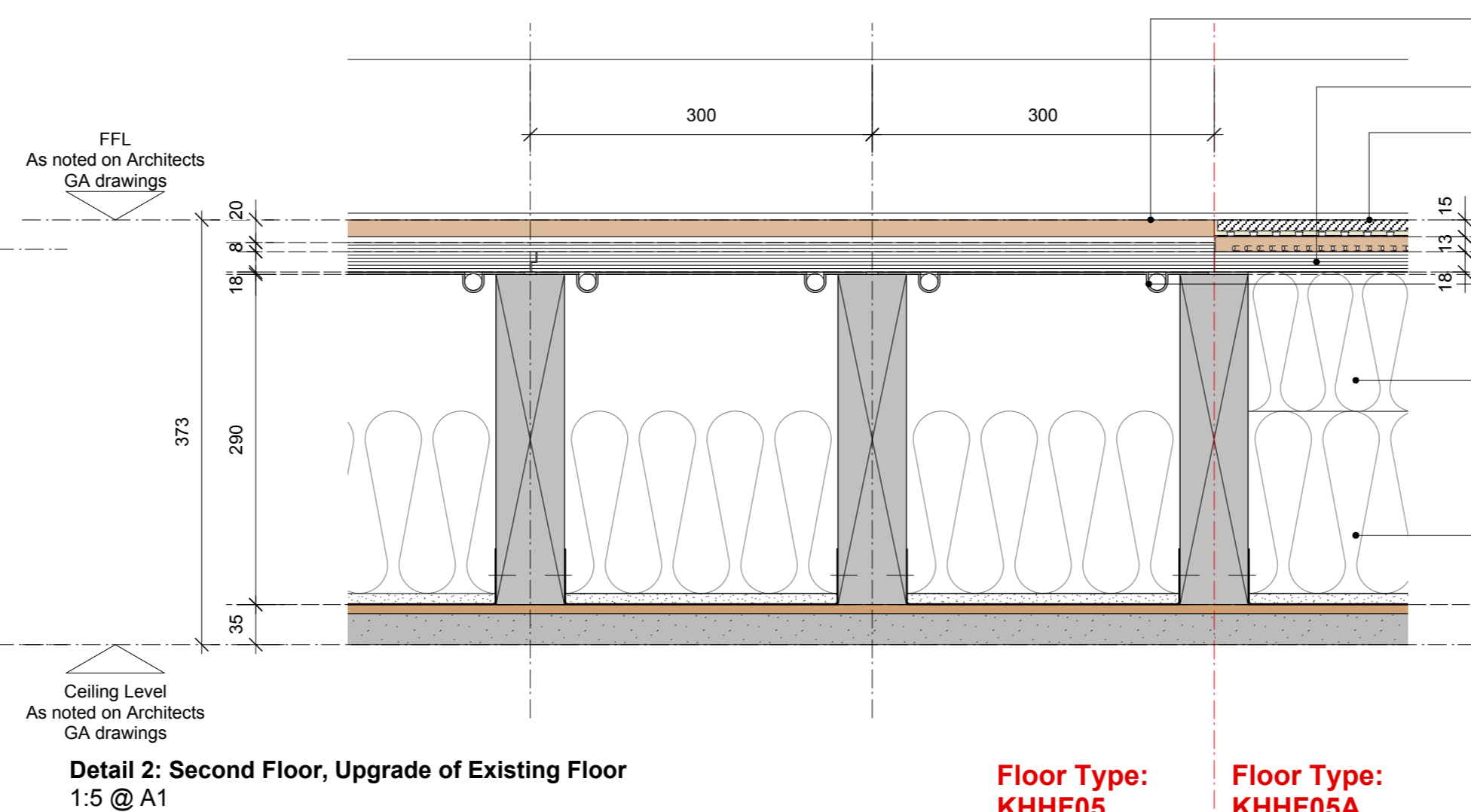
PROJECT
KIDDERPORE AVENUE

DRAWING
Kidderpore Hall
Separating Floor Details

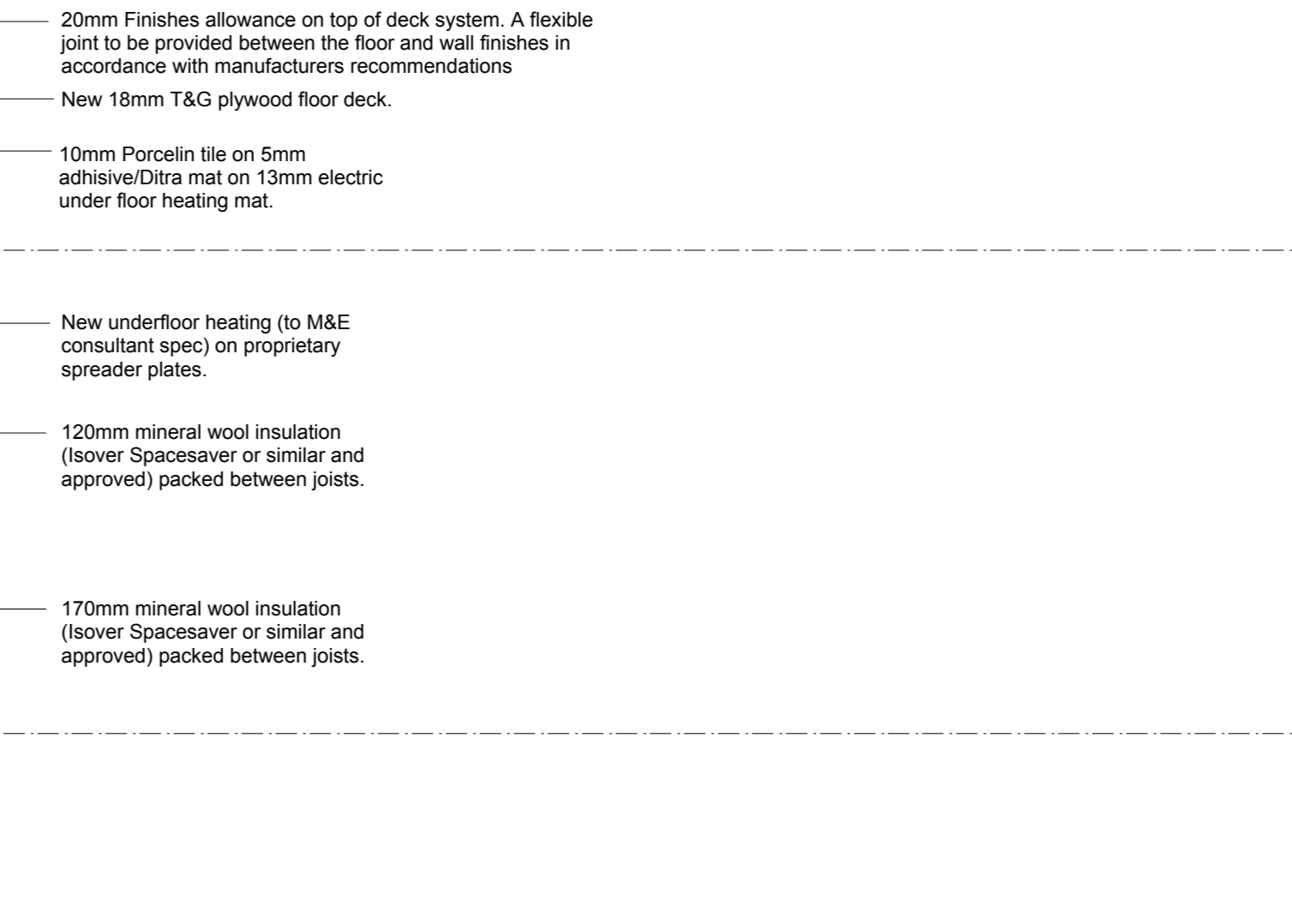
SCALE 1:5 @ A1 DATE Nov 2016
DRAWING No. 15 230 DRAWN BY ST
9000-DRG-00KH-DE004 REVISION C1



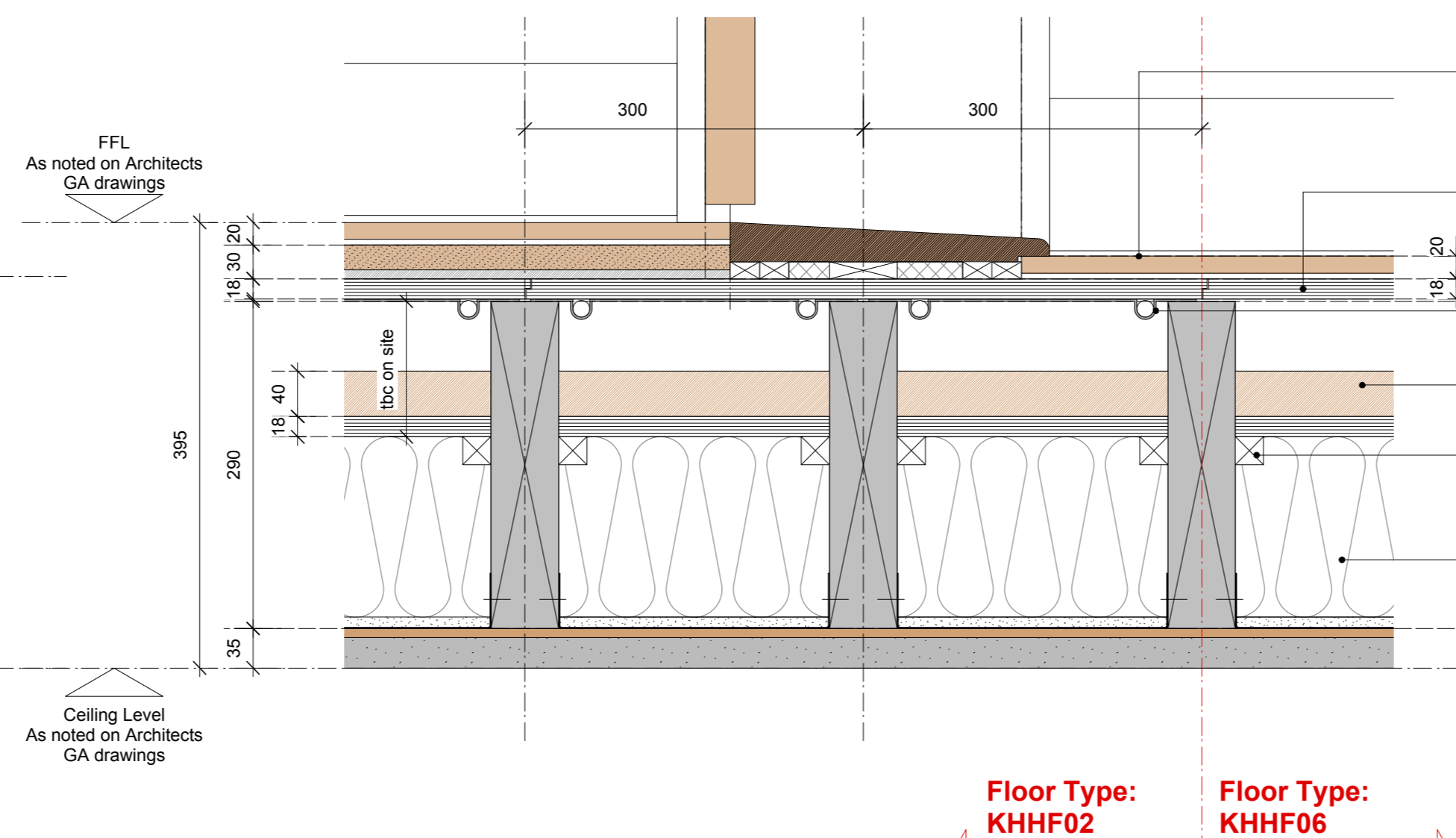
Detail 1: Second Floor, Preparation of Existing Floor
1:5 @ A1
SECOND NON-SEPARATING FLOOR FLOOR BUILD UP



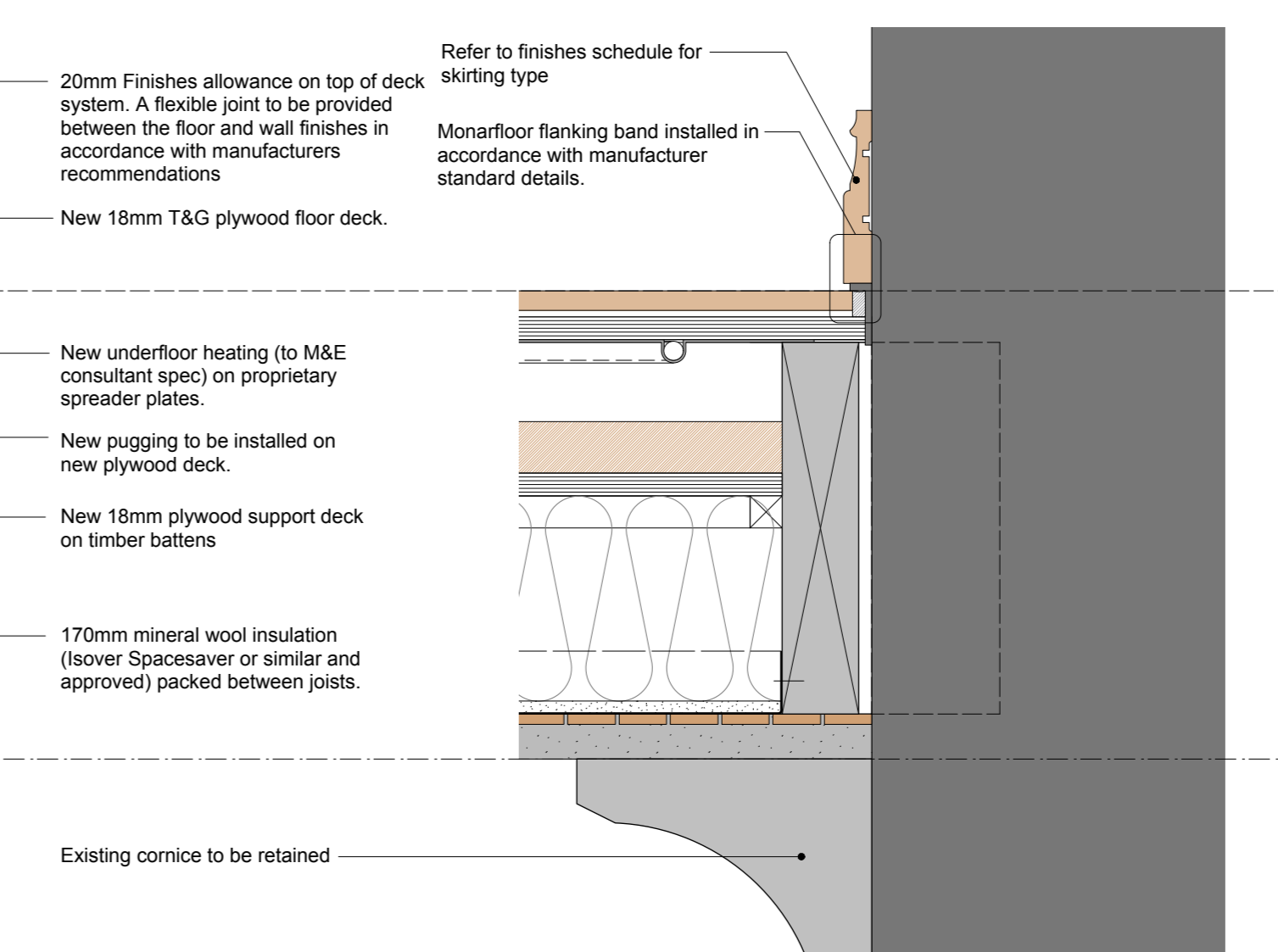
Detail 2: Second Floor, Upgrade of Existing Floor
1:5 @ A1
Floor Type: KHHF05
Floor Type: KHHF05A



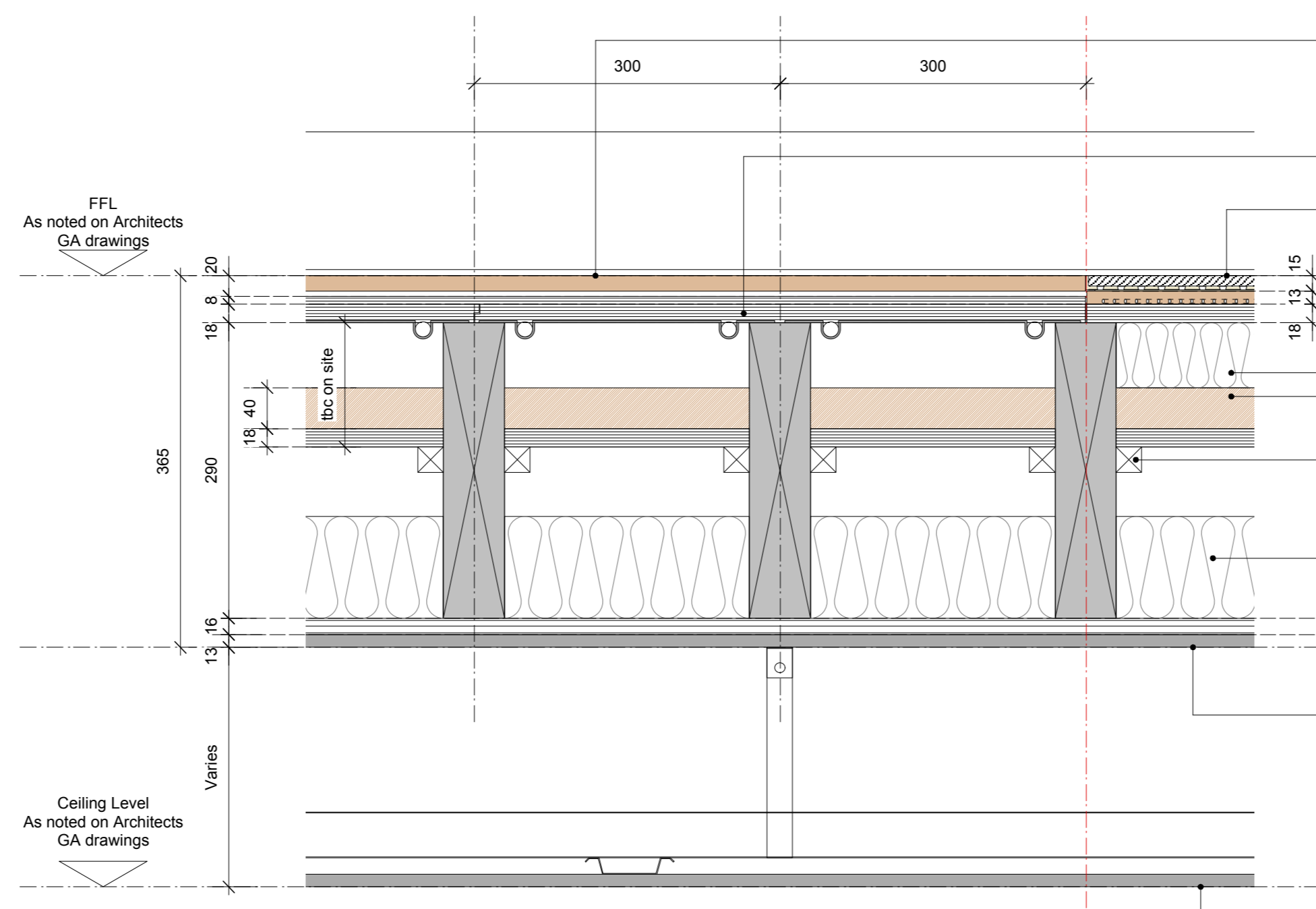
Detail 3: First Floor, Preparation of Existing Floor
1:5 @ A1
FIRST NON-SEPARATING FLOOR FLOOR BUILD UP



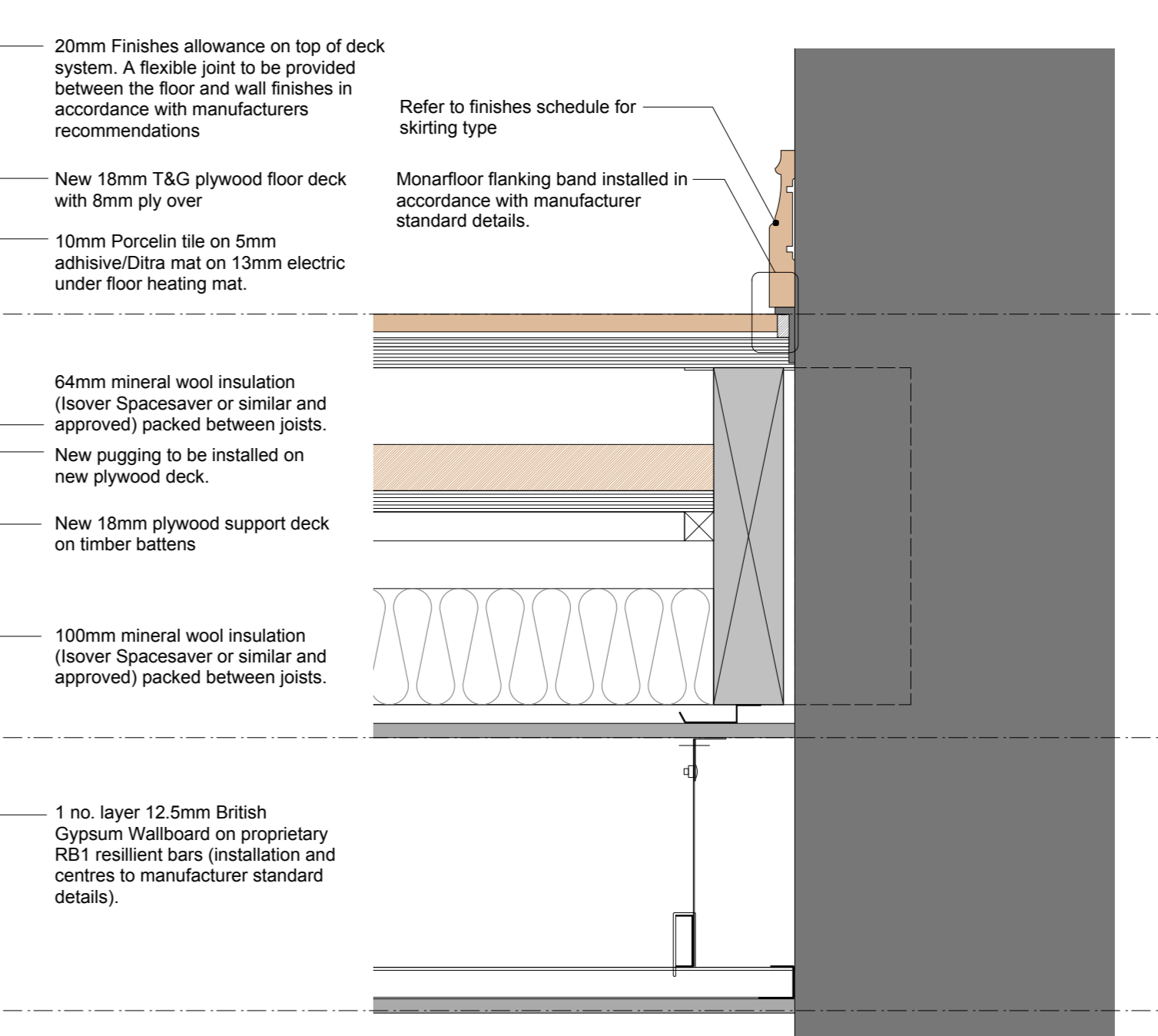
Detail 4: First Floor, Upgrade of Existing Floor
1:5 @ A1
Floor Type: KHHF02
Floor Type: KHHF06



Detail 5: Ground Floor, Preparation of Existing Floor
1:5 @ A1
GROUND NON-SEPARATING FLOOR FLOOR BUILD UP



Detail 6: Ground Floor, Upgrade of Existing Floor
1:5 @ A1
Floor Type: KHHF04
Floor Type: KHHF04A



0 10 50 100mm
DIMENSION AT ORIGINAL SHEET SIZE
Contractors must check all dimensions on site. Only figured dimensions are to be worked from. Discrepancies must be reported to the Architect before proceeding. © This drawing is Copyright.

- Notes:**
1. ALL existing constructions, structure, build ups etc are to be confirmed on site PRIOR to proceeding with the work.
 2. This drawing is to be read in conjunction with all relevant Architect GA drawings and specifications.
 3. This drawing is to be read in conjunction with all relevant drawings and specifications produced by the structural engineer and M&E consultant.
 4. This drawing is to be read in conjunction with the relevant fabric survey produced by ESG.
 5. This drawing is to be read in conjunction with the relevant condition investigation report produced by Hutton & Rostron.

ALL DETAILS TO BE APPROVED BY ACOUSTICIAN PRIOR TO INSTALLATION.

FOR CONSTRUCTION

REVISION	DRN	CHKD	DATE
C1 First Issue	TW		17.01.17

A&Q PARTNERSHIP

CLIENT
MOUNT ANVIL LTD



PROJECT
KIDDERPORE AVENUE

DRAWING
Kidderpore Hall
Non-Separating Floor Details

SCALE 1:5 @ A1 DATE Nov 2016
DRAWING No. 15 230 DRAWN BY TW
9000-DRG-00KH-DE005 REVISION C1

A & Q PARTNERSHIP (LONDON) LTD
THE LUX BUILDING, 2-4 HOXTON SQUARE, LONDON N1 6 NU
Tel: 020 7613 2244 Fax: 020 7613 2642 Email: london@aqp.co.uk
ARCHITECTURE DESIGN MASTERPLANNING INTERIORS