

© This drawing is prepared for the application for:  
 1. Planning permission  
 2. Building Regulation Permission  
 on behalf of the applicant named below and for no other purpose.  
 The copyright of the drawing and designs remains SJT Associates.  
 All copies are only for information about the application, they may not be used for any other purpose without the express written permission of SJT Associates.

Revisions:

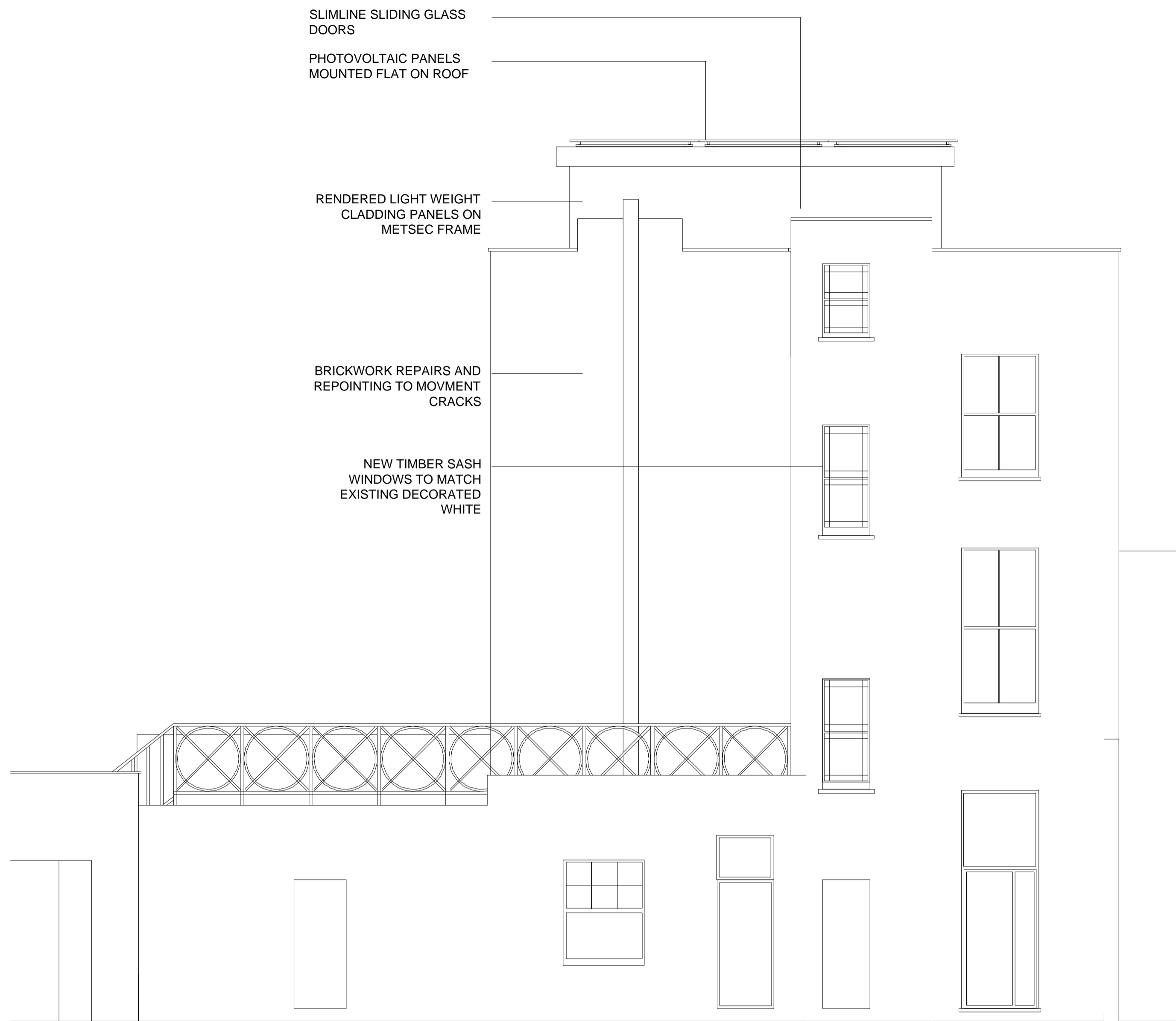

REAR ELEVATION ( RAILWAY)

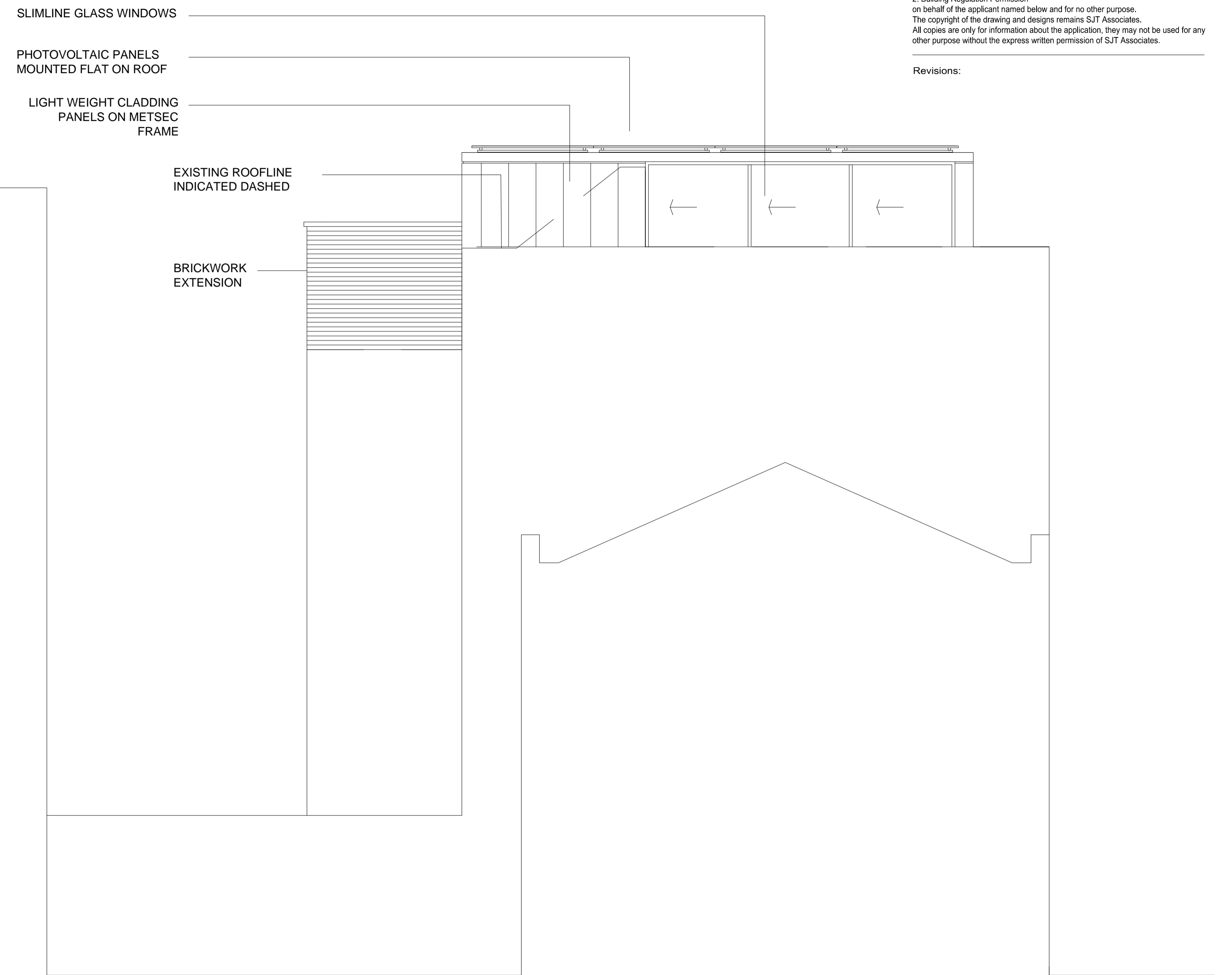
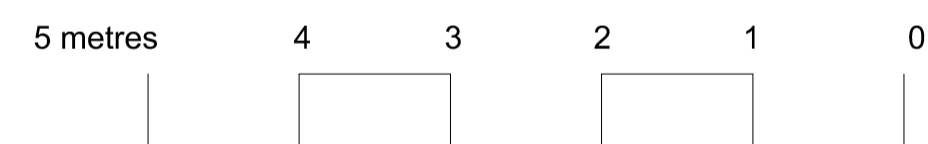

SOUTH ELEVATION

S J T A S S O C I A T E S

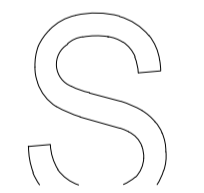

15 MAIDEN LANE  
 LONDON WC2E 7NG  
 TELEPHONE : 020 7836 6369  
 e:admin@sjtassociates.co.uk

Client:  
 McGRATH DAVIES PROPERTY SERVICES  
 TAPPING THE ADMIRAL

Project:  
 77 CASTLE ROAD LONDON NW1 8SU

Drawing Title:  
 PROPOSED REAR + SOUTH ELEVATION

Issue status:  
 Outline proposals  Production information  Scheme design   
 Tender drawing  Detail design  Contract drawing

Scale:	Drawn:	Checked:	Approved:	Date:
1:50	GA	ST	RO	01/16
Job No:	Drawing No:	Revision:		
2305	P006			