

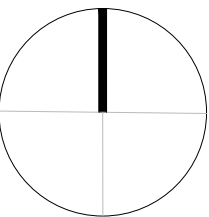

01 Site Plan  
10.101 Scale 1:1250 @ A3



For Planning			
Rev.	Description.	By	Date
P0	Issued for Planning	GV	06.02.17

Client  
**Castlehaven Row Ltd**

Project  
**251-259 Camden Hight Street**

Title  
**Site Plan**

Project No.	Drawing No.	Rev.
<b>1523</b>	<b>10.101</b>	<b>P0</b>
<b>Scale</b>	1:625 @ A1	1:1250 @ A3
<b>Drawn</b> KT/GV	<b>Checked</b> TJ	<b>Date</b> 03.11.15

Do not scale from this drawing. The Contractor is to take and check all dimensions on site before work commences. Discrepancies must be reported to the Architect. Subcontractors must verify all dimensions on site before making a shop drawing or commencing manufacturing. This drawing is copyright. ©

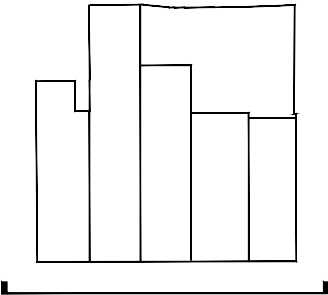

For Planning

Rev.	Description.	By	Date
P2	Issued for Planning	GV	16.01.17
P0	Issued for Planning	GV	01.12.16
P0	Issued for Planning	GV	04.07.16

Client  
**Castlehaven Row Ltd**

Project  
**251-259 Camden High Street**

Title  
**Existing Camden High Street Elevation**

Project No.	Drawing No.	Rev.
<b>1523</b>	<b>10.271</b>	<b>P2</b>

Scale	1:50 @ A1	1:100 @ A3
<b>Drawn</b>	<b>Checked</b>	<b>Date</b>
HS	GV	14.09.16

Do not scale from this drawing. The Contractor is to take and check all dimensions on site before work commences. Discrepancies must be reported to the Architect. Subcontractors must verify all dimensions on site before making a shop drawing or commencing manufacturing. This drawing is copyright. ©

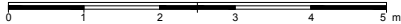

Rev.	Description.	By	Date
P2	Issued for Planning	GV	16.01.19
P0	Issued for Planning	GV	01.12.19
P0	Issued for Planning	GV	04.07.19

Project  
**251-259 Camden High Street**

Project No.	Drawing No.	Rev.
<b>1523</b>	<b>15.271</b>	<b>P2</b>

Do not scale from this drawing. The Contractor is to make and check all dimensions on site before work commences. Discrepancies must be reported to the Architect. Subcontractors must verify all dimensions on site before making a shop drawing or commencing manufacturing. This drawing is copyright. ©

Notes:

1. New painted timber framed shopfront
2. New painted timber door with glazing panel above
3. New acrylic cloth awning within softwood painted timber box - closed
4. New painted timber fascia for shop
5. Extent of awning above
6. New acrylic cloth awning within softwood painted timber box - opened
7. Cylinder down lighting facade luminaire (shell colour standard graphite)

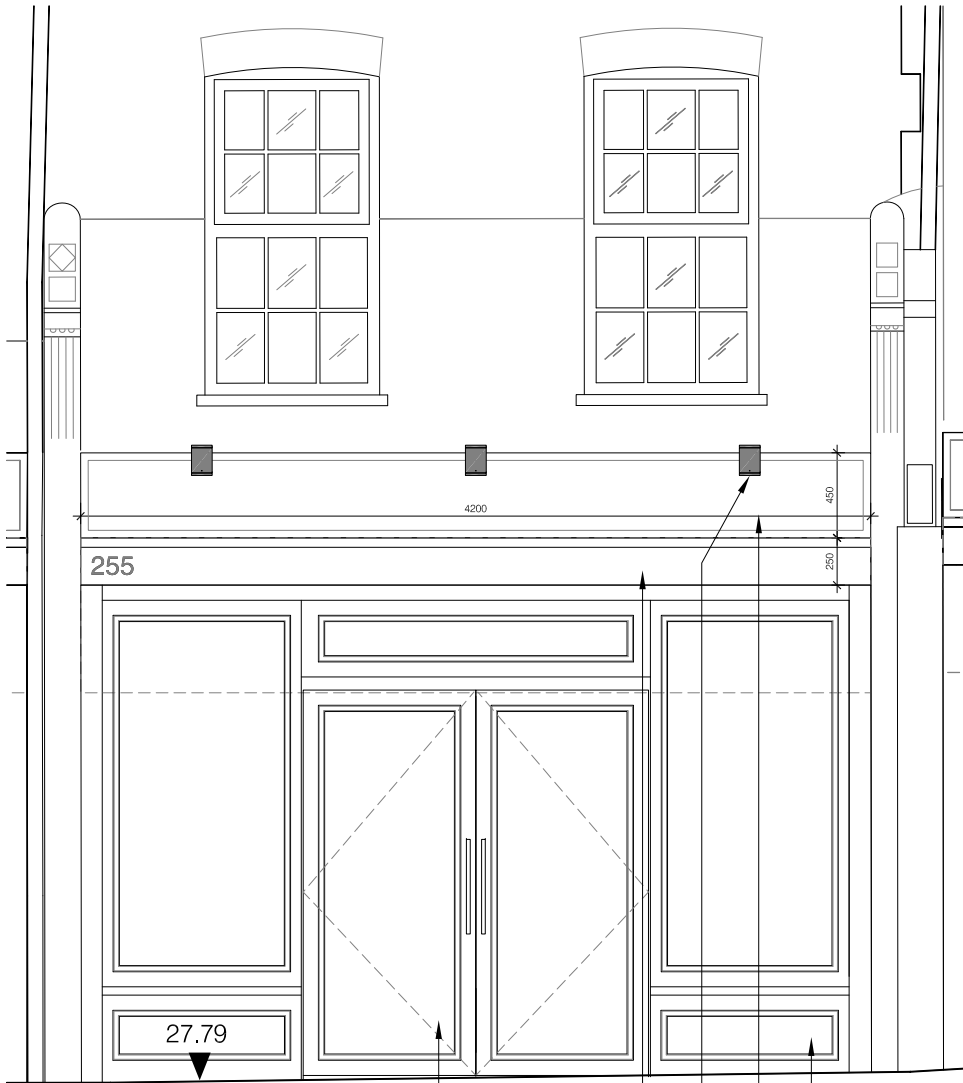

01  
20.271  
Typical Shopfront Elevation (Awning closed and opened)  
Scale 1:20 @ A1

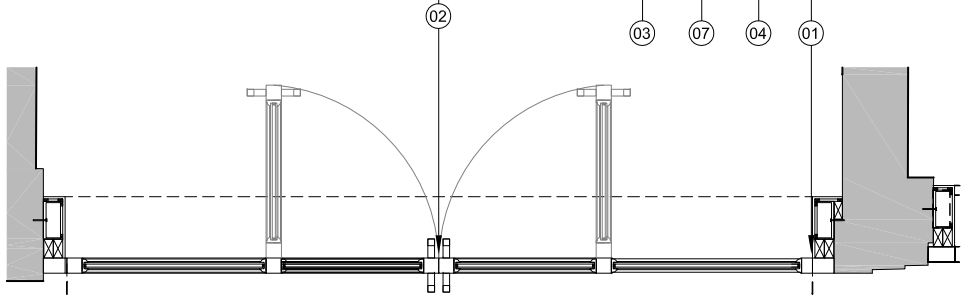

02  
130.301  
Typical Shopfront Plan (Awning closed and opened)  
Scale 1:20 @ A1

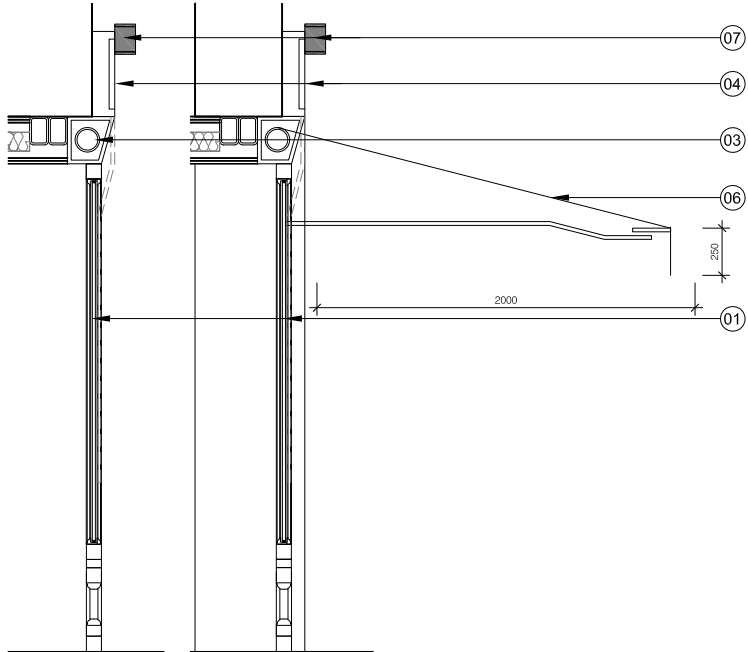
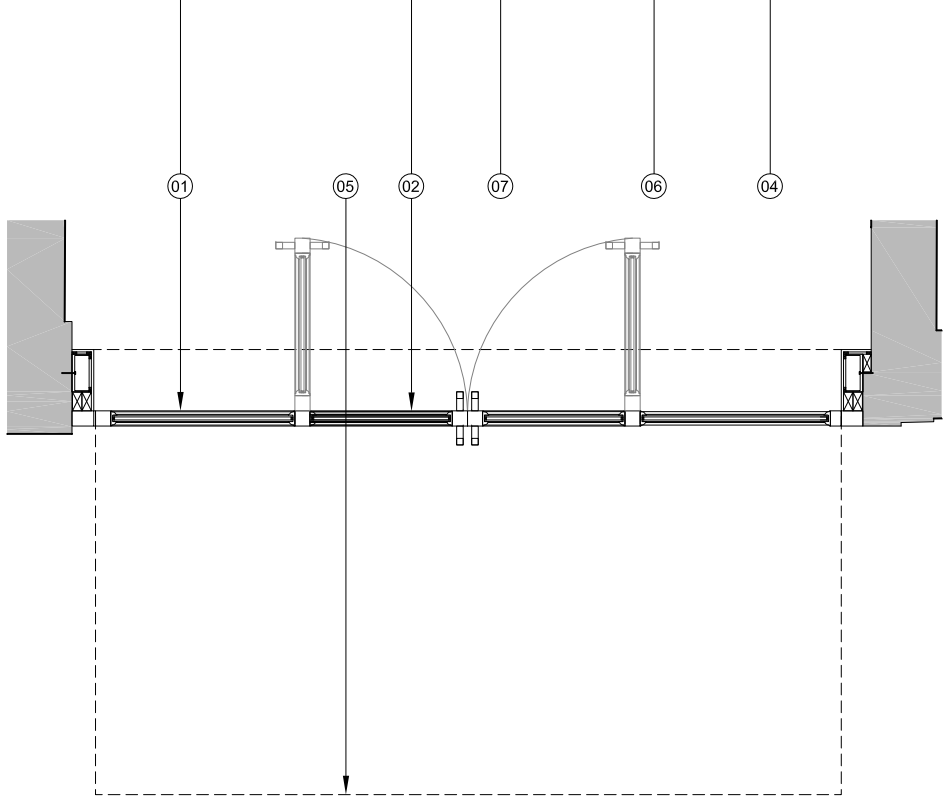

03  
130.301  
Typical Shopfront Section (Awning closed and opened)  
Scale 1:20 @ A1

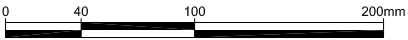

For Planning

Rev.	Description.	By	Date
P3	Issued for Planning	GV	06.02.17
P2	Issued for Planning	GV	16.01.17
P1	Issued for Planning	GV	01.12.16
P0	Issued for Planning	GV	04.07.16

Client  
**Castlehaven Row Ltd**

Project  
**251-259 Camden High Street**

Title  
**Proposed Camden High Street  
Typical Shopfront Details 1**

Project No.	Drawing No.	Rev.
<b>1523</b>	<b>130.301</b>	<b>P3</b>
<b>Scale</b>	1:20 @ A1	1:40 @ A3
<b>Drawn</b>	<b>Checked</b>	<b>Date</b>
HS	GV	17.11.16

Do not scale from this drawing. The Contractor is to take and check all dimensions on site before work commences. Discrepancies must be reported to the Architect. Subcontractors must verify all dimensions on site before making a shop drawing or commencing manufacturing. This drawing is copyright. ©



- Notes:
1. New painted timber framed shopfront with timber inset panel (RAL Classic 5007)
  2. New painted double timber doors with glazing panel above (RAL Classic 5007)
  3. New acrylic cloth awning (RAL Classic 5007, 7040) within softwood painted timber box (RAL Classic 5007)
  4. New painted timber fascia for shopfront signage (RAL Classic 5007)
  5. -
  6. Cylinder down lighting facade luminaire (shell colour standard graphite)
  7. Satin stainless steel ironmongery to doors
  8. Existing facing bricks facade
  9. New painted timber single door
  10. New sliding folding shopfront to match adjacent shopfronts

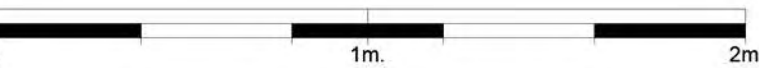

For Planning			
Rev.	Description.	By	Date
P3	Issued for Planning	GV	06.02.17
P2	Issued for Planning	GV	16.01.17
P0	Issued for Planning	GV	01.12.16

Client  
**Castlehaven Row Ltd**

Project  
**251-259 Camden High Street**

Title  
**Proposed Camden High Street Shopfronts Elevation Units 251-255**

Project No.	Drawing No.	Rev.
<b>1523</b>	<b>130.304</b>	<b>P3</b>
Scale	1:20 @ A1	1:40 @ A3
Drawn	Checked	Date
HS	GV	17.10.16

Do not scale from this drawing. The Contractor is to take and check all dimensions on site before work commences. Discrepancies must be reported to the Architect. Subcontractors must verify all dimensions on site before making a shop drawing or commencing manufacturing. This drawing is copyright. ©





Notes:

1. New painted timber framed shopfront with timber inset panel (RAL Classic 6028)
2. New painted timber double doors with glazing panel above (RAL Classic 6028)
3. New acrylic cloth awning (RAL Classic 6028, 7040) within softwood painted timber box (RAL Classic 6028)
4. New painted timber fascia for shopfront signage (RAL Classic 6028)
5. -
6. Cylinder down lighting facade luminaire (shell colour standard graphite)
7. Satin stainless steel ironmongery to doors
8. Existing rendered facade

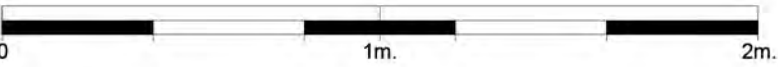

For Planning

Rev.	Description.	By	Date
P3	Issued for Planning	GV	06.02.17
P2	Issued for Planning	GV	16.01.17
P0	Issued for Planning	GV	01.12.16

Client

Castlehaven Row Ltd

Project

251-259 Camden High Street

Title

Proposed Camden High Street  
Shopfronts Elevation Units 257-259

Project No.	Drawing No.	Rev.
1523	130.305	P3
Scale	1:20 @ A1	1:40 @ A3
Drawn HS	Checked GV	Date 17.11.16

Do not scale from this drawing. The Contractor is to take and check all dimensions on site before work commences. Discrepancies must be reported to the Architect. Subcontractors must verify all dimensions on site before making a shop drawing or commencing manufacturing. This drawing is copyright. ©

© Copyright Barr Gazetas Ltd.  
Eastgate House, 16-19 Eastcastle Street,  
London W1W 8DA Phone. 020 7636 5581  
www.barrgazetas.com

