

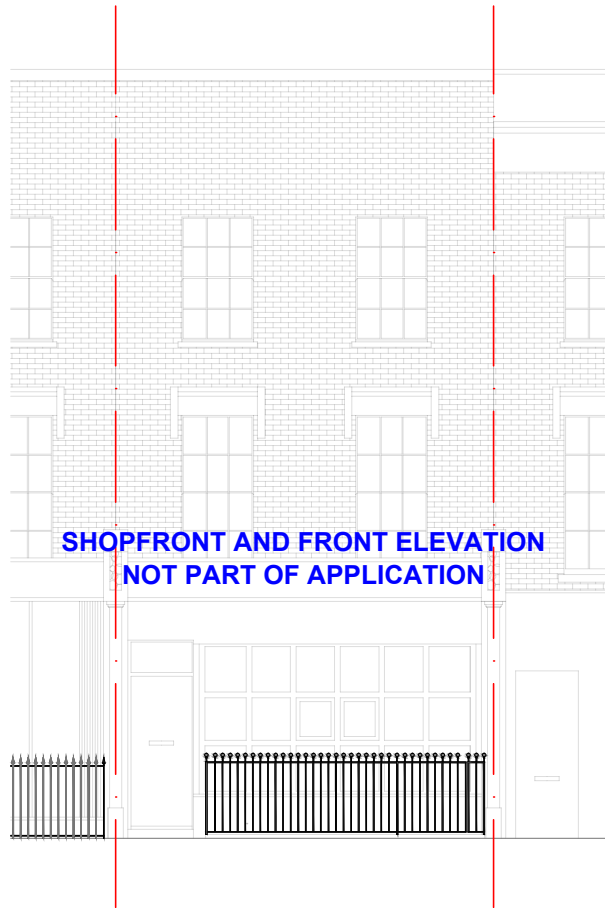

PREVIOUSLY APPROVED
LIGHTWELL CONFIGURATION

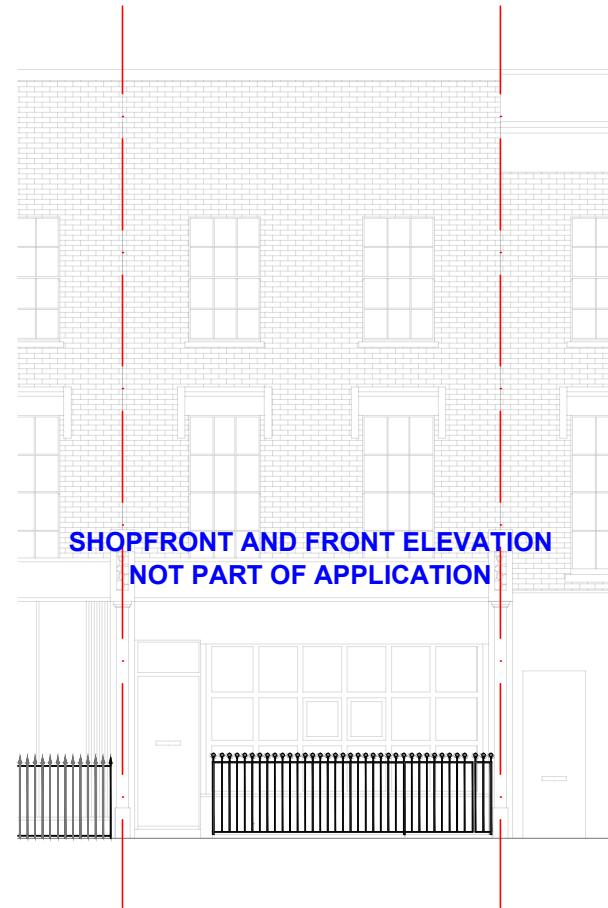

EXISTING (AS BUILT)
LIGHTWELL CONFIGURATION



PROPOSED
LIGHTWELL CONFIGURATION

DOMED SKY LIGHTS OMITTED

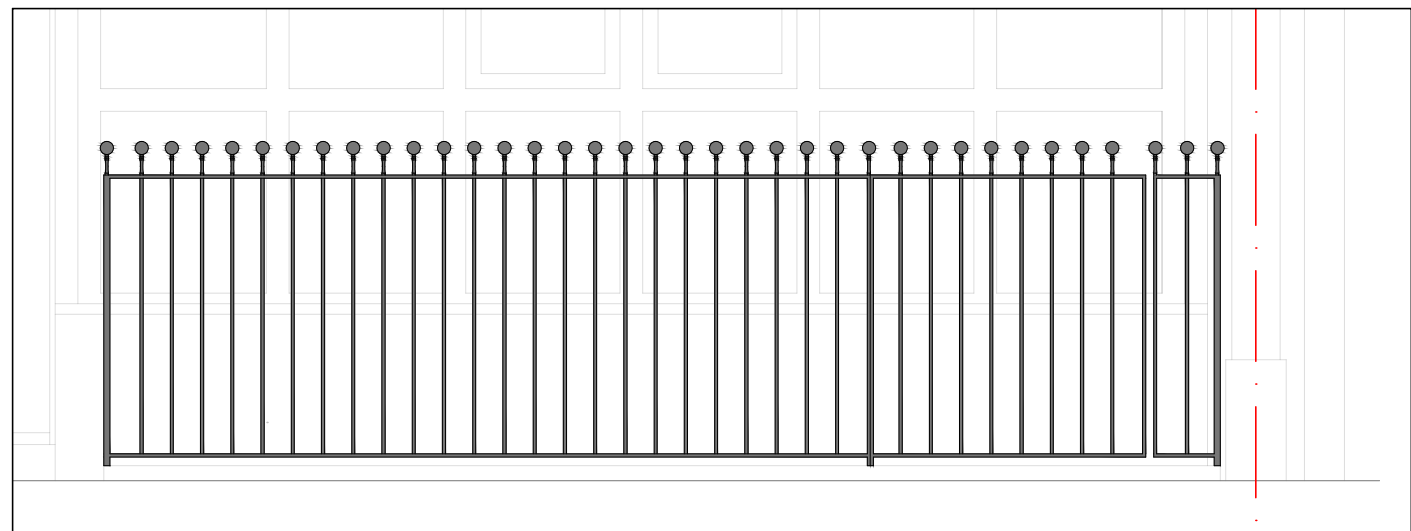

PROPOSED RAILING DETAIL **SCALE** 1:25

FRONT ELEVATION

Revision notes:		
Rev:	Date:	Notes:
A	20.01.2017	ANNOTATION CHANGES (SHOPFRONT / FRONT ELEVATION NOT PART OF APPLICATION)

Drawn by:
GC

Client:
Ganeshwaran Velautham
40 Copse Wood Way, London HA6 2UA

Project:
Flat 1, 245 Royal College Street, London NW1 9LT
Full Planning Application Ref: PP-05241164

Drawing Title:
Existing and Proposed Front Elevation
DWG-05

Date:
21 June 2016

Scale @ A3:
1:100 or as indicated

Revision:
A

BONNYSTREET PLANNING LIMITED

WWW.TOWNPLANNING.LONDON

0m 1m 2m 3m 4m 5m